

**PRAIRIE FARMER'S  
RELIABLE DIRECTORY**  
— of —  
**FARMERS and BREEDERS**

DuPage and Northern Cook Counties, Illinois



Published By



**PRAIRIE FARMER** - Chicago

*Illinois Oldest and Best Farm Paper*

## Helping You With Your Live Stock

The Federal Reserve Banking System, established by the government, stands back of the Farmer. Through our membership in it we can help our patrons carry live Farmers' notes, with not over six months to run, given for raising or carrying live stock can be rediscouted by us with our Federal Reserve Bank, thereby increasing our ability to extend to our patrons such help as they may need.

If you contemplate raising or fattening live stock for market come in and talk with us. We can help you.

## First National Bank of Wheaton, Ill.

### DuPage County Abstract Office

Established A. D. 1875—T. M. & D. C. HULL

Successors to J. M. & J. G. Vallette, J. G. Vallette, C. A. Prout & Co.,  
Jas. M. Vallette, The Vallette Abstract Company.

**Our Abstracts of Title Are Accepted Everywhere**

Members of Illinois Abstractors' Assn. and American Assn. Titlemen

Telephone Wheaton 23

Office Next West of Court House

WHEATON, ILLINOIS

SHOP PHONE 219

RESIDENCE PHONE 534-J

## RIESER BROTHERS



Plumbing, Heating and Jobbing

Deep Well and Wind Mill Work

Power Washers and Water Systems



WHEATON : : : : : ILLINOIS

# Prairie Farmer's Directory

*of*

## DuPage and Northern Cook Counties, Illinois

Complete Directory of the Farmers of DuPage and Northern Cook Counties, with valuable information about each farm.

Breeder's Directory, giving full classified list of breeders of purebred livestock and poultry.

Business Directory, giving list of all business houses in DuPage and Northern Cook Counties.

Valuable statistics and general information.

Copyright, 1918

By PRAIRIE FARMER PUBLISHING COMPANY



1918

Compiled and Published by

**Prairie Farmer Publishing Co.**

CHICAGO, ILLINOIS

# State Trust & Savings Bank

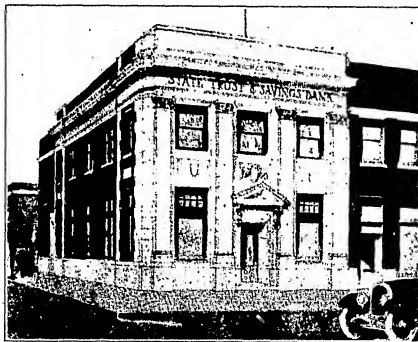

President, G. A. Dayton; Vice-President, Geo E. Dutton;  
 Cashier, C. P. Flanders.  
 Capital and Surplus, \$60,000. 3% Interest on Savings Accounts  
 Burglar Proof Safety Deposit Vaults  
 We extend to the Farmer the most liberal courtesies. Come and make  
 this new bank building your home. **WEST CHICAGO, ILL.**

## GAS ENGINE EXPERT AND WHEELMAKER

We repair anything from a Bicycle to a Tractor. We handle GOULD  
 Batteries and FARM LIGHTING PLANTS



We sell and recommend the following Triple-G Goods:  
 Goodrich Tires, Gargoyle Moploils, Champion Spark Plugs, Ford Parts,  
 Ox Welding of all Metals  
**"ASK CURTIS—HE KNOWS"**

## LOMBARD GARAGE CO.

Phone 13

LOMBARD, ILLINOIS

# DuPage County Farmers' Directory

## Abbreviations Used in this Directory

a—Acres; Ch—Children; O—Owner; T—Tenant or Renter;  
 R—Rural Router; Sec—Section; Maiden name of wife follows  
 directory name in parentheses (); figures at end of informa-  
 tion—year became resident of county. Name of farm follows  
 names of children in quotation marks. Star (\*) before child's  
 name indicates not at home. In case of a tenant, the farm owner's  
 name follows the figures giving size of farm.

## EXAMPLE

Ahrens, August (Mary Bade) Ch Henry, Clara, Emil, Richard, Erla, Ester,  
 \*Amanda, \*Emma, \*Hilda; Elmhurst R1 York Sec9 077a (1863)  
 Ahrens, August—Name.

## Means

(Mary Bade)—Wife's maiden name.  
 Ch Henry, Clara, Emil, Richard, Erla, Ester, \*Amanda, \*Emma, \*Hilda—  
 Children named Henry, Clara, Emil, Richard, Erla, Ester, \*Amanda,  
 \*Emma, \*Hilda.

Elmhurst R1—Postoffice Elmhurst, R. F. D. 1.  
 York Sec9—York township, Section 9.  
 077a—Owner of 77 acres.  
 (1863)—Lived in county since 1863.

## A

Abbott, Arthur W. (Helen Hood) Ch  
 William; "Broad Lawn Farm"  
 Downers Grove R2 Lisle Sec23  
 0200a (1913) Bell Tel. Naperville.  
 Abrams, Harry (Louise Seiler) Ch  
 Nicholas, Anthony, Harry Jr., Alice,  
 Arthur; Naperville R4 Lisle Sec26  
 0157a (1900) Bell Tel. Naperville  
 Acker, John J. (Jessie Lewis) Ch  
 Harold, Jesse, Catherine; "Lila  
 Lodge Farm" Lombard R1 York  
 Sec8 T117a T. J. Lewis (1905) Bell  
 Tel. Lombard  
 Adams, F. X. (Anna Graf) Ch Bur-  
 ness, \*Mattie, \*Joseph, \*Frank;  
 Naperville R3 Lisle Sec8 030a  
 (1918) Bell Tel. Naperville  
 Ahrens, August (Mary Bade) Ch  
 Henry, Clara, Emil, Richard, Erla,  
 Ester, \*Amanda, \*Emma, \*Hilda;  
 Elmhurst R1 York Sec9 077a (1863)  
 Ahrens B. H. (Clara Fink) Ch Ger-  
 hard; Elmhurst R2 Addison Sec29  
 T108a William Ahrens (1888) Chi-  
 cago Tel. Elmhurst

Ahrens, Herman (Emma Runge) Ch  
 Elmer, Harold, Norma; Elmhurst  
 R1 York Sec21 T107a Mrs. Louise  
 Ahrens (1880)  
 Ahrens, Mrs. Louise (Louise Bier-  
 man) Ch Bertha, Helen, Ida, \*Her-  
 man, \*Freda; Elmhurst R1 York  
 Sec21 013a (1857) Bell Tel. Lom-  
 bard  
 Ahrens, Otto (Wilhelmina Rosenwin-  
 kel) Ch Lena, \*Emma; Elmhurst  
 R1 York Sec13 0160a (1857) Bell  
 Tel. Elmhurst  
 Albers, William (Louise Pottker) Ch  
 William, \*Sofa, \*Lena; Lombard R1  
 York Sec5 085a (1878)  
 Alberts, Otto L. (Jennie Garrelts) Ch  
 Gertrude; Roselle R1 Bloomingdale  
 Sec8 T90a Christ Feverhaken (1903)  
 Chicago Tel. Bartlett  
 Albrecht, C. H. (Mary J. Tulley)  
 West Chicago Winfield Sec6 T220a  
 Yale and Regan (1914)

**Almen, Alfred** (Gusta Nelson) Ch Arvid; "Glen Isle Farm" Wheaton Milton Sec17 O45a (1918)

**Amacker, E. A.** (Wilma Hedin) Ch Edward A., Jr.; "Natoma Farm" Hinsdale York Sec26 Superintendent Natoma Farm, Inc. (1915) Bell Tel. Hinsdale

**Ambrose, Dominick** (Julia Villaverde) Ch Helen, Emily, Edward, Dorothy, Doris, Julia; "Graudmore Farm" Elmhurst R1 York Sec22 T35a David Franks (1917) Bell Tel. Lombard

**Amling, Walter F.** (Amanda Wenke) Elmhurst R2 Addison Sec17 T80a I. H. Pike (1917)

**Andermann, Edward** (Hedwig Hinz) Hinsdale R1 Downers Grove Sec27 T125a W. F. Andermann (1884) Bell Tel. Downers Grove

**Andermann, Fred** (Mrs. Sofia and Miss Andermann, Mother and Sister) Hinsdale R1 Downers Grove Sec27 T120a Mrs. Sofia Andermann (1878) Bell Tel. Downers Grove

**Andermann, John** (Alice Buschman) Ch Dorothy, Marion, Ralph; Hinsdale R3 Downers Grove Sec27 O80a (1876) Bell Tel. Hinsdale

**Anderson, Arthur** (Ellen Johnson) Ch George; Downers Grove R1 Downers Grove Sec3 T80a Frank M. Stresenreuter (1917) Bell Tel. Hinsdale

**Anderson, Axel** (Alma Ross) Ch Catherine K., Alice V., Carl V., Margaret J.; Downers Grove R3 Downers Grove Sec4 T140a Phipps Co. (1907) Bell Tel. Downers Grove

**Anderson, A. E.** (Louise Johnson) Ch Elizabeth, Almer, Ellen, Herbert. \*Anna; West Chicago R3 Winfield Sec28 T187a Andrew Anderson (1918)

**Anderson, Jacob** (Helen Larson) Ch Cyrus, May, \*Alvin T., \*Earl A.; "Maple Leaf Farm" Wheaton R1 Milton Sec5 O97a (1909) Bell Tel. Wheaton

**Anderson, James E.** (Laura Williamson) La Grange Downers Grove Sec15 O8a (1918) Bell Tel. La Grange

**Anderson, Jay** (Selma Carlson) Wheaton R1 Milton Sec4 T3a J. A. Anderson (1917)

**Andrus, Homer R.** (Nellie M. Ransom) Ch Dwight, Robert, Mabel, Glen; Lemont R2 Downers Grove Sec55 O57a (1880) Bell Tel. Downers Grove

**Ansharberg, Charles** (Julia Mickel) Ch Elmer, Ethel; Hinsdale R1 Downers Grove Sec15 T116a Frank Gregory (1901) Bell Tel. Lemont.

**Arado, Gates F.** (Maud A. Briggs) Downers Grove York Sec36 O51a (1904) Bell Tel. Downers Grove

**Arbogast, Joe H.** (Mary Spinner) Ch Edwin; Aurora R2 Naperville Sec1 O1a Sec21 T80a Mrs. Kate Spinner (1897) Bell Tel. Aurora

**Arends, Mathias** (Verona Lies) Ch Margaret, Barbara; West Chicago R1 Wayne Sec36 T132a John Arends (1885) Tel. West Chicago

**Arens, Tony** (Anna Ziegler) Ch Vernon, Gerald; Bartlett R1 Wayne Sec16 T100a William Arens (1872) Chicago Tel. Bartlett

**Armbrust, Anton** (Lena Hahn) Ch Clarence M., Verna M., Roy J., \*William; "Pleasant Hill Stock Farm" Wheaton R1 Milton Sec7 O67a (1865) Bell Tel. Wheaton

**Armbrust, Joseph** (Mary Arends) Ch Mary, \*Martin, \*John, \*Joseph, \*Mathis, \*Peter, \*Anna, \*Margaret, \*Katherine, \*Selen, \*Fille; "Pleasant Hill Subdivision" Wheaton R2 Milton Sec7 O230a (1860) Bell Tel. Wheaton

**Asche, Edward** (Bertha Kuhlmann) Ch Martha, Alma, Dala, Arnold, Bertha, Dora; Elmhurst Addison Sec34 T133a E. Marquid (1877)

**Asche, Fred** Ch Ida; Hinsdale R1 Downers Grove Sec105 O56a (1878)

**Ashling, Charles** (Vera Hill) Ch Delbert, Donald, Marjorie; Naperville R2 Naperville Sec3 T100a William Ashling (1889)

**Ashling, William W.** (Amelia Dassenbrock) Ch Mildred, \*Hattie, \*Charles, \*Florence, \*Earl, \*John; Naperville R3 Naperville Sec4 O230a (1856) Bell Tel. Naperville

**Augsburg, Conrad** (Susan Frisch) Ch John; Eola Naperville Sec18 O172a (1888) Bell Tel. Aurora

**Augsburg, Frank** (Susan Kartheiser) Eola Naperville Sec16 T120a John Augsburg (1893) Bell Tel. Aurora

**Augsburg, Fred** (Celestine Gehring) Ch Chla, Alfred, Bernadine; "Railroad Center Farm" Naperville R2 Naperville Sec17 O163a (1886) Bell Tel. Aurora

**Austin, Nelson B.** (Ella LeVeau) Ch Shirley V., Jean M.; "Tousey Farm" Downers Grove R1 Downers Grove Sec4 T80a C. A. Tousey (1917) Bell Tel. Hinsdale

## B

**Babbage, John** (Emily Joint) Ch Felix C., Theresa, Nancy, John, Mary; Downers Grove R1 Downers Grove Sec6N T22a Foreman Babbage Farm (1916)

**Babel, Bernard** (Emma Harr) Ch Jessie, Earl; Naperville R4 Lisle Sec17 T150a Frank Riedy (1864) Bell Tel. Naperville

**Backer, Charles** (Matie Struckman) Ch Alvin, Elsie, Gilbert, \*Arthur, \*Walter; Meacham R1 Bloomingdale Sec1-2 O185a (1863) Chicago Tel. Roselle

**Backhaus, Henry J.** (Amanda Blecke) Ch Theodore, Adella, Arthur, Ludwig; Elmhurst R2 York Sec4 O85a (1904)

**Backhaus, Herman** (Matilda Fiema) Ch Herman, Elsie, Herbert; Elmhurst R2 Addison Sec33 O80a (1881) Chicago Tel. Elmhurst

**Backhaus, Louis** (Fredrica Lemka) Ch \*Fred, \*Louis; Elmhurst R1 York Sec21 O1a (1868)

**Bachmann, Charles** (Matilda Stender) Ch Emma, Jacob, \*Conrad, \*Henry, \*Peter, \*Charles, \*Mary, \*Margaret, \*Lizzie; Hinsdale R3 Downers Grove Sec36 O120a (1844)

**Baethke, Edward J.** (Louisa Anderson) Hinsdale R1 Downers Grove Sec27 O33a (1900)

**Bahnfleth, August** (Johanna Schelstrom) Ch William, Hannah, Mabel, Clarence, Lillie, \*Albert, \*Ellen, \*Selma, \*Hilda; West Chicago R2 Winfield Sec22 T159a Judson Fairbank (1886) Bell Tel. West Chicago

**Bain, Emmett E.** (Mae Goveery) Ch Edna M.; Downers Grove R1 Lisle Sec23 O251a (1913) Bell Tel. Downers Grove

**Augsburg, John** (Mary Potterman) Ch Daniel, George, \*Frank, \*Conrad, \*Fred, \*Henry, \*Kate, \*Anna; Eola Naperville Sec21 O745a (1883) Bell Tel. Aurora

**Baker, Darwin** (Lucy Wilk) Ch Amy, Floyd, Joseph, Laura, Fay, Robert; Itasca R1 Bloomingdale Sec12-13 O115a (1871) Chicago Tel. Roselle

**Baker, V. S.** (Etta Quandt) Ch Irene, Violet, Woodrow; Itasca R1 Bloomingdale Sec1 O150a (1873) Chicago Tel. Roselle

**Ball, J. R.** (Alice Johnson) Ch Kenneth, Robert; Wheaton R2 Milton Sec17 O30a (1917) Bell Tel. Wheaton

**Ballard, Byron L.** (Loa E. Auhle) Ch Irene, Olive, \*Edwin Lee, \*Floyd; Wayne Wayne Sec18 O80a (1877) Chicago Tel. Bartlett

**Bancroft, Lee** (Mabel Helfers) Ch Grace; "Kewaydin Farm" Naperville R2 Winfield Sec34 T160a Dan Newcomer (1893) Bell Tel. Naperville

**Banemer, H. F.** (Toleda Baker) Ch Ester, Elma, Martha, Walter, Martin; "Maple Farm" Geneseo Milton Sec23 O73a (1876) Bell Tel. Wheaton

**Banker, Paul** (Christena Beshira) Ch Edgar, William, Gladys; Aurora Naperville Sec31 O90a (1917)

**Bannister, Asa** (Mary A. Lyman) Ch Claude E., Dwight L.; Naperville R4 Lisle Sec16 O216a (1850) Bell Tel. Naperville

**Bannister, Claude** (Emily Rowe) Naperville R4 Lisle Sec16 T40a Axel Bannister (1880) Bell Tel. Naperville

**Barkdoll, C. E.** (Elsa Netzley) Ch Grace; "Sunrise Farm" Naperville R3 Winfield Sec36 T90a H. M. Barkdoll (1869) Bell Tel. Naperville

- Barkdoll, George M.** (Eva Spare) Ch Roy, Maynard, Nathan; \*Maple Lawn Farm\* Naperville R3 Lisle Sec7 080a (1881) Bell Tel. Naperville
- Barki, William H.** (Elizabeth Otterpohl) Ch Laura, George, Leo; Naperville R4 Lisle Sec8 1145a Sleight Est. (1883) Bell Tel. Naperville
- Barker, Henry** (Vera Duffy) Ch Helen, Francis; Naperville R2 Winfield Sec33 T103a C. Callahan (1885) Bell Tel. Naperville
- Barker, Henry J.** (Emma Hoffman) \*Jewell Farm\* Wheaton R2 Milton Sec8 O182a (1892)
- Barker, Howard C.** (Nellie V. Paul) Ch John \*Paul\*; \*Thornhill Farm\* Lisle Milton Sec34 Herd Manager E. Farms Company (1916) Bell Tel. Naperville
- Barker, Louis J.** (Anna Feldott) Ch Gilbert; \*Edgewood Farm\* Naperville R3 Lisle Sec4 T392a Andrew Barker and Mr. Campbell (1891) Interstate Tel. Naperville
- Barnard, Daniel D.** (Helen Stone) Ch Alger, Rose, \*Clarence W.\*; \*Riverside Farm\* Naperville R4 Lisle Sec22 O185a (1853) Bell Tel. Naperville
- Barnes, Louis** (Anna Schmale) Lombard R1 York Sec18 T138 $\frac{2}{3}$ a Norbury Est. (1918)
- Barns, Herbert H.** (Mary Allfold) Ch Della, Jennie, Curtis, Leslie, Elmer, \*Ray\*, \*Lawrence\*; Wheaton R1 Bloomingdale Sec29 O120a (1865)
- Barrett, John W.** (Augusta E. Ketchum) Ch \*Lawrence M.\*; \*Evelyn K.\*; \*Walnut Lodge\* Naperville R2 Naperville Sec16 T80a Frank Ehrhart (1900)
- Barrett, Lawrence M.** (Ruth Lillian Bartholomew) Ch Ethel, Lawrence Jr., John; Naperville R2 Naperville Sec23 T125a William Ehrhart (1898) Bell Tel. Naperville
- Batterham, James W.** (Adelaide Ross) Ch Millie, \*Earl\*, \*Horace\*, \*Joseph L.\*; \*Adelaide\*; Hinsdale R1 Downers Grove Sec34 T126a Mrs. Bertha Gregory (1846) Bell Tel. Downers Grove
- Batterham, Joseph L.** (Gertrude Fowler) Ch Alice, Adelaide; Hinsdale R3 Downers Grove Sec26 T80a F. W. Schacht (1900) Bell Tel. Hinsdale
- Battin, J. W.** (Luella Jackson) Ch Everett, Kenneth; Roselle R1 Bloomingdale Sec2 T60a Pierce Est. (1882) Chicago Tel. Roselle
- Bauer, John Wilson** (Florence Wunder) Ch John Jr., Robert, Ruth; \*Maple Knoll Farm\* Naperville R3 Lisle Sec8 O155a (1900) Bell Tel. Naperville
- Baumann, August** (Minnie Caster) Ch Carl, Daisy, Dorothy, August, \*Jemima\*; Wheaton R1 Milton Sec4 T60a Mrs. Luey Gloss (1913)
- Baumann, Peter** (Margaret Theis) Ch Evelyn, John; \*Highwood Farm\* West Chicago R3 Winfield Sec31 T130a Leonard Theis 1915)
- Baumann, Phillip** (Catherine Swickert) Ch Luelle, Richard; West Chicago R3 Winfield Sec20 T139a Mrs. Smith (1812)
- Baxter, James E.** (Dora Butterfield) \*Maple Grove Farm\* Wheaton R2 Milton Sec29 O70a (1856) Bell Tel. Wheaton
- Bean, Claude L.** (Loretta Farrington) Ch Margaret B., Willard F.; Naperville R2 Naperville Sec22 T110a William Ehrhart (1918) Bell Tel. Naperville
- Becker, Mrs. Carolina E.** (Carolina E. Rice) Ch Mathilda, \*Emma\*, \*Augusta\*, \*Frieda\*, \*Carolina\*, \*Alma\*, \*Louisa\*; Hinsdale R1 Downers Grove Sec32 O80a (1872) Bell Tel. Downers Grove
- Becker, Henry** (Louise Nolting) Ch Henry, Mary, William; \*Natoma Farm\* Hinsdale R2 York Sec26 Farm Hand Natoma Farm, Inc., (1890)
- Becker, Robert** (Louise Brinkmann) Ch Lydia, Carl; La Grange R1 York Sec13 T105a Jule and Ella Taude (1911) Bell Tel. Elmhurst
- Becker, Will** (Marie Kreugenstein) Ch Wayne; Cloverdale Wayne Sec24 T204a Mrs. Mary Becker (1890) Chicago Tel. Wheaton

- Behr, John** (Angelina Molitor) Ch Peter, Frank, Paul, Ralph, Helena, Elizabeth, Mary, \*Katie\*, \*Anna\*, \*Nick\*, \*John Jr.\*; \*Maple Grove Farm\* Naperville R3 Winfield Sec35 O196a (1888) Interstate Tel. Naperville
- Behr, Nicholas** (Mary L. Schwartz) Naperville R3 Winfield Sec35 O20a T40a William Wray (1884)
- Benat, Roger** Downers Grove Downers Grove Sec7 O65a T40a Edward Tinker (1909) Bell Tel. Downers Grove
- Bender, Conrad** (Ida Vollrath) Ch Hazel, Ruth, Ester, Reuben, Allen, Ethel, George; Wheaton R1 Bloomingdale Sec21 O157a (1871) Chicago Tel. Roselle
- Bender, Jacob E.** Ch John P., Katharine, A. A., Sophin, \*Emma\*, \*Minnie\*, \*Lucy\*, \*Edwin\*; Wheaton R1 Bloomingdale Sec16 O120a (1858)
- Bender, Mike** (Emma Magers) Ch Roy, Raymond; Roselle R1 Bloomingdale Sec13 O100a (1873) Chicago Tel. Roselle
- Benhart, Emil** (Thillie Pfortmiller) Ch Harold, Hilda; Roselle Bloomingdale Sec3 T70a William Bokelman (1888) Chicago Tel. Roselle
- Benhart, H. C.** (Matilda Bengé) Ch Willie, Elmer, Edwin; Itasca R1 Bloomingdale Sec1 O80a (1899) Chicago Tel. Roselle
- Benjamin, George** West Chicago R1 Wayne Sec35 O26a T107a Nathan Benjamin (1868) Tel. West Chicago
- Benjamin, J. N.** (Beatrice Benjamin) Ch \*Verna\*; West Chicago R1 Winfield Sec2 O97a (1857) Bell Tel. West Chicago
- Benson, Emanuel** (Mabel Anderson) Ch Dorothy; West Chicago R3 Wayne Sec31 T153a Dr. Riceberger (1918) Chicago Tel. Geneva
- Benson, John L.** West Chicago R3 Wayne Sec31 T153a Dr. Riceberger (1918) Chicago Tel. St. Charles
- Benson, Victor** (Emma Benson) West Chicago R3 Winfield Sec8 O176a (1917) Bell Tel. Geneva
- Berger, James** (Cora Irene Steward) Ch Iola B., Mildred I.; \*Fair View Farm\* Naperville R1 Naperville Sec33 T205a F. L. Berger (1893) Interstate Tel. Naperville
- Berger, Walter L.** (Barbara Bernes) Ch Sterling, Irene; Naperville R4 Lisle Sec32 O93a (1893) Bell Tel. Naperville
- Bergman Bros.** Frank and Louis Downers Grove R2 Downers Grove Sec2 T160a J. R. Johnson (1890)
- Bergman, Ernst** (Martha Oheneyer) Elmhurst R2 Addison Sec33 T78a Mrs. D. Bergman (1885)
- Bergmann, Edward** (Lydia Schafer) Ch Ester; Elmhurst R2 Addison Sec17 T80a William Rosenwinkel (1886)
- Bernes, John** (Julia Wermes) Ch Tillie, Barbara, Milton, \*William\*, \*Matt\*, \*Marion\*, \*Leonard\*, \*Kate\*; Naperville R1 Naperville Sec28 O271a (1860)
- Bernes, Matt** (Matilda Erhhart) Ch Rita; Naperville R2 Naperville Sec14 T135a Edw. Erhhart (1898) Interstate Tel. Naperville
- Bernes, William** (Katherine Wermes) Ch Joseph, Lizzie, \*John\*, \*Barbara\*; Naperville R1 Naperville Sec32 O114a (1906)
- Bernes, William G.** (Catherine Wenmaker) Ch Lauretta, Leo, Walter; Naperville R1 Naperville Sec22 T167a John Bernes (1889) Interstate Tel. Naperville
- Besch, John** (Regina Hoffman) Ch Kate, Helen, Emma, George, Adam, Edward, \*Mary\*, \*Frank\*, \*John\*; Wheaton R2 Milton Sec7 T89a Mr. Tomlinson (1868) Bell Tel. West Chicago
- Beyer Michael, Jr.** (Mary Birsen) Ch Lawrence, Eldridge, Guinivere, Sylvester; West Chicago R1 Wayne Sec36 T80a Margaret Schomer (1885)
- Bicknese, William E.** (Alma Plass) Ch Viola, \*Hazel\*, \*Rita\*, \*Adison Sec13-7-18a\*, \*George L. Lieftz\* (1885) Chicago Tel. Bensenville
- Biermann, Charles H.** (Wilhelmina Schumacher) Ch Otto, Martin, Arthur, Elmer, Lydia, \*Edwin\*; Elmhurst R1 York Sec9 O112a (1862) Bell Tel. Lombard
- Binder, Fred** (Daisy Brockway) Ch Merle, Lorene; Naperville R1 Naperville Sec28 T130a Leonard Binder (1900) Interstate Tel. Naperville

**Binder, Leonard** (Lena Lechner) Ch Fred, Mary, Lena, Charlie, Otto, Helen; Naperville R1 Naperville Sec28 O240a (1901) Interstate Tel. Naperville

**Birr, Fred** (Martha Hultz) Ch Raymond, Elmer; Lombard R1 York Sec7 T117a Adam Glose (1881)

**Bishop, James E.** (Harriet Couover) Wheaton R2 Milton Sec19 L. G. Tousey (1914) Bell Tel. Wheaton

**Blake, Joe** (Mary Hinze) Ch Verne; Aurora R1 Naperville Sec29 O152a T36a Mrs. E. Stimmus (1878)

**Blank, John** (Bertha Goltz) Ch Otto, Fritz, Lillie; Roselle R1 Bloomingdale Sec3 O80a (1878) Chicago Tel. Roselle

**Blase, A.** (Emily Stembery) Ch Edward, Lilly, Bertha, Albert, Russell, \*Rosa, \*Ella, \*William; Wheaton R2 Milton Sec8 T112a Geo. Burnell and Mrs. Randall (1911) Bell Tel. Wheaton

**Blasing Fred** (Ida Maas) Ch Esther, Carrie, Ida, Clara, Mabel, Fred; Downers Grove R2 Lisle Sec36 O120a (1903) Bell Tel. Lemont

**Blecke, William** (Caroline Ahrens) Ch Elmer, Bernard, Louis; Elmhurst R2 Addison Sec25 O80a T30a Mrs. Blecke (1877) Chicago Tel. Elmhurst

**Bleich, Christ** (Louise Rohde) Ch Fred, Caroline, Emma, Augusta, Christ, Edna, Otto, Barnhard, Amelia; Bensenville R1 Addison Sec10 O24a (1890)

**Blevins Charles** (Viola Stowers) Ch Pearl Berger, Robert; Downers Grove R1 Downers Grove Sec4 T40a F. S. Peabody (1907) Bell Tel. Downers Grove

**Blizek, Joseph** (Tillie Dearsmit) Ch Edwin, Joe, Lester; Roselle R1 Bloomingdale Sec5 T112½a Herman Bartels (1913) Chicago Tel. Bartlett

**Blizek, Martin** (Anna Martin) Ch Mildred, George, Mame, Lillie, Martin; Bartlett R1 Wayne Sec3 T212a C. H. Yourman (1911) Chicago Tel. Bartlett

**Bloom, M. J.** (Jennie Park) "Brookhaven Farm" Elmhurst R1 York Sec15 O120a (1905) Bell Tel. Lombard

**Blume, W. H.** (Clara Landmeyer) Ch Elmer; Bensenville R1 Addison Sec11 O50a (1916)

**Bochelmann, William** (Amanda Fein) Ch Matilda, Bertha, Christian, Otto, Helmut, Martin; Elmhurst R1 York Sec3 T34½a Mrs. Martha Fisher (1895)

**Boebel, Frederik W.** (Myrtle Fischer) Naperville R1 Naperville Sec23 O100a (1890) Bell Tel. Naperville

**Boeger, Edward F.** (Alma Hoener) Elmhurst R1 York Sec14 T33a Otto Aherns (1887) Bell Tel. Elmhurst

**Boeger, Harvey W.** (Albertina Korrell) Ch Gilbert; Downers Grove R1 York Sec29 T157a George Boeger (1894)

**Boeger, Henry** (Louise Baethke) Ch Arthur, Hilda, \*Harvey, \*Irene, \*Laura; Downers Grove R1 York Sec29 O132a (1868)

**Boeger, Henry E.** (Margaret Korrell) Elmhurst R1 York Sec15 T95a Runge Est. (1892)

**Boeger, William J.** (Olga Bakke) Ch Orville; Elmhurst R1 York Sec13 T100a William Ohlenkamp (1883)

**Boehne, Edward** (Laura Meyer) Ch Victor; Bensenville R1 Addison Sec3 T17½a H. D. Herdorn (1891)

**Boehne, Fred** (Emma Wede) Ch Martin, Fred; Itasca R1 Addison Sec5 T101a Herman Biesner (1881) Chicago Tel. Bensenville

**Boergerhoff, Fred** (Matilda Ross) Ch Fritz, Arthur, Earnest, William, Clara, Amanda, \*Frieda; Hinsdale R2 York Sec26 O105a (1887) Bell Tel. Hinsdale

**Boesse, Fred** Ch Raymond, Lottie; Bensenville R2 Addison Sec25 O102a (1872) Chicago Tel. Elmhurst

**Boeske, William** (Amanda Stuenkel) Ch Edwin, George, Adalia, Lydia; Bensenville R2 Addison Sec25 O143a (1869) Chicago Tel. Elmhurst

**Bohemian Benedictine Convent** "Benedictine Order" Lisle Lisle Sec15 O196a (1911)

**Bohnstiel, John** (Minnie Lipte) Ch \*John, \*Louis, \*Richard, \*Gladys; Hinsdale R2 York Sec25 O13a (1907)

**Bohnstiel, John, Jr.** (Viola Kennedy) Ch Hilda, Ruth; "Natoma Farm" Hinsdale York Sec26 Milk Driver Natoma Farm, Inc. (1907) Bell Tel. Hinsdale

**Boldt, Henry** (Ella Schrader) Ch Harvey, Clarence, Dorothy, Leonard; Lemont R2 Downers Grove Sec9S T12½a Frank Chlivers (1910) Bell Tel. Lemont

**Bollmann, Louis** (Lizzie Harbecke) Ch Henry, Esther, Helen; Bensenville R2 Addison Sec12 T112a Fred Volberding (1915) Chicago Tel. Bensenville

**Bolte, Edward C.** (Charlotta Henry) Ch Edward E. Jr.; Downers Grove R2 Lisle Sec36 T80a Eugene Henry (1891)

**Bolte, William** (Henrietta Trapp) Ch Bernard, Raymond, Alfred, Emil, Lillie, Henrietta, Stepdangher, \*Edward, \*Henry, \*Carl, \*Fred, \*Clara; Hinsdale R3 Downers Grove Sec25 T156a Mrs. Maria Baker (1902) Bell Tel. Hinsdale

**Bombard, Earl** (Agnes Peterson) "Sedgely Farm" Hinsdale R3 Downers Grove Sec13 Barton Est. (1912)

**Bomberger, Nathan** (Alice Eck) Naperville R1 Naperville Sec26 O80a (1903) Interstate Tel. Naperville

**Boness, August** (Bertha Waldow) Ch Albert, \*William, \*Frederick; Four Poplar Farm" Hinsdale R3 Downers Grove Sec24 T160a John Leonard (1902) Bell Tel. Hinsdale

**Book, Edward** (Mary Habacher) Ch Thelma, Carol, Robert, Howard; Naperville R3 Naperville Sec1 O80a (1882) Bell Tel. Naperville

**Book, Henry W.** (Martha Cranbide) Ch Elmer, Leo, Dale; "Arrow Dale Farm" Naperville R1 Naperville Sec26 O100a (1876) Interstate Tel. Naperville

**Book, John J.** (Adriene Rickett) Ch Glenn, Vernon, Homer, Grace, John D., Allan; Naperville R1 Naperville Sec27 O200a (1874) Bell Tel. Naperville

**Borman, Henry** (Elizabeth Stuhmann) Ch Anna, Harry, William, Mary, Herman, Lillian, Elmer; Downers Grove Downers Grove Sec5 O261a (1893) Bell Tel. Downers Grove

**Boyle, Richard Ch Joseph**; West Chicago R1 Wayne Sec28 O39a (1861)

**Brackman, Fred** (Carrie Gloff) Ch Martin, Clara, \*Henry, \*Alvina; Lombard R1 Bloomingdale Sec26 O110a (1884)

**Brackman, Martin** Lombard R1 Bloomingdale Sec26 T110a Fred Brackman (1893)

**Brackmann, A. H.** (Alma Meier) Ch Irene, Raymond; Elmhurst R2 Bloomingdale Sec23 O108½a (1886)

**Brackmann, Edward** (Ella Kruse) Ch Edward; Lombard R1 Bloomingdale Sec35 T167a August Brackmann (1889)

**Brauer, George J.** (Elena Peters) Ch Merwin, Iowa; Naperville R1 Naperville Sec29 T12½a Henry Polhemus (1915) Bell Tel. Aurora

**Braun, George** (Nellie Schurber) Wheaton R1 Bloomingdale Sec29 O60a (1894) Chicago Tel. Wheaton

**Braun, Otto** (Amelia Hanz) Ch Otto, Erwin, Olga, Lydia; Roselle R1 Bloomingdale Sec12 T300a Loranse Bros. (1909) Chicago Tel. Roselle

**Breckenfelder, William** (Emma Luebers) Ch Gladys; "Box Elder Farm" Elmhurst R2 Addison Sec21 T165a Mrs. John Overbeck (1914) Chicago Tel. Bensenville

**Bredkreitz, Emil** (Mary Schultz) Ch Walter, Lillian, Lydia; Downers Grove R1 Lisle Sec14 T133a Chicago Title and Trust Co. (1896) Bell Tel. Downers Grove

**Bremer, Albert** (Louise Pfortmüller) Ch Emil, Lillie, Clara, \*Emma, \*Ida; Roselle R1 Bloomingdale Sec8 O150a (1885) Chicago Tel. Bartlett

**Bremer, William** (Emma Cranbide) Ch Golda, Edward, Willie, John, Emeline, Theodora, Grace, Lola, \*Lillie; "Churchill Farm" Lombard R1 Milton Sec1 T187a Eliza Churchill (1876)

**Brendemuehl, William** Ch Henry, Emil, Albert, William Jr., Mary; Elmhurst R2 Bloomingdale Sec24-25 T177a August Pass (1884) Chicago Tel. Roselle

**Brennan, Lawrence** (Josie A. Brennan Murray, Sister) Ch \*William; Downers Grove R1 Downers Grove Sec6N T70a John Cassidy (1918)

**Brettman, Louis Ch Gustav**, Edwin, \*Edward J., \*Louis H., \*Fred H., \*Herman C.; Bensenville R1 Addison Sec14 O77a (1845)

**Brettmann, Edwin** (Emma Grobe) Ch Erwin; Bensenville R1 Addison Sec14 T77a Louis Brettmann (1893)

- Brettmann, Helmuth** (Sofa Schaffer) Ch Helmuth, Frederick, Viola, Gertrude, Paul, Clara, \*Erwin, \*Henrietta; "Roos Bros. Farm" Downers Grove R1 York Sec29 T117a Roos Bros. Co. (1867) Bell Tel. Downers Grove
- Brewer, Harry F.** (Lulu Cromer) Ch Wilber, Russell; West Chicago R3 Winfield Sec28 O91½a (1902) Bell Tel. Naperville
- Brinkman, Henry** (Louisa Schmuckier) Ch William, Louisa, Walter, Minnie, Henry, \*Fred, \*Dorothy, \*Clara; Elmhurst Addison Sec36 T170a Otto Fischer (1883)
- Brinkmann, August W.** (Sophia Petersen) Ch August, Erwin, Helen; Addison Addison Sec28 T117a William Rosenwinkel (1915)
- Brinkmann, Fritz** (Sally Winkelsas) Ch Otto, Fred, George, Caroline, \*Henry, \*Emil; Hinsdale R2 York Sec23 T165a Otto Ahrens (1886) Bell Tel. Elmhurst
- Brinkman, Henry** (Sophia Meyer) Ch Minnie, Sophia, Diedrich, Mary, May, Henry, Louisa, Anna, Elsie, Francis; Lombard R1 Addison Sec31 O110a (1880)
- Broker, Barney** (Minnie Wellner) Ch Louis, Ada, Malinda, \*Henry, \*Amanda; Roselle R1 Bloomingdale Sec11 O230a (1864) Chicago Tel. Roselle
- Broker, Fred** (Anna Kreuger) Ch Barney, Edwin, Ida, William, \*August, \*Otto; Bensenville R1 Addison Sec15 O90a (1888) Chicago Tel. Bensenville
- Broker, H. L.** (Nora Leiseberg) Ch Dolores; Roselle R1 Bloomingdale Sec11-14 T130a H. B. Brocker (1886)
- Bromberg, Valentine** (Anna Brockack) Ch Mary, Henry, \*Francis; "Grandview Farm" Lemont R2 Downers Grove Sec17S T94½a James Finnigan (1913) Bell Tel. Lemont
- Brown, August** (Thilie Schwanz) Ch Clarence; West Chicago R1 Winfield Sec2 O80a (1888)
- Brown, Charles L.** (Lillian S. Cushman) Ch Charles L. Jr., Dayton, Elizabeth; "Bittersweet Farm" Wayne Wayne Sec18 O39a (1880) Chicago Tel. Bartlett
- Brown, John** (Reka Gauger) Ch Edward, Charles, Clara, \*William, \*Fred, \*Martha; Wheaton R2 Milton Sec31 O117a (1883) Bell Tel. Wheaton
- Brown, William** (Elizabeth Myers) Ch Earl, Ruth; Elmhurst R1 York Sec14 Fred Minkey (1917)
- Brown, William** (Wilhelmina Kringle) Ch Edward, \*Earnest, \*Alma, \*Martha, \*Lillie; West Chicago R2 Winfield Sec16 O70a (1885) Bell Tel. West Chicago
- Browning, James M.** (Laura Chastine) Ch James Jr., Jean, Joe, Jennie; "International Harvester Farm" Hinsdale R3 Downers Grove Sec24 T320a International Harvester Co. (1918) Bell Tel. Hinsdale
- Brownlie Bros.** "Sunnyside Farm" Hinsdale R2 York Sec33 T115a Sam Brownlie (1903)
- Brucher, Peter** (Susan Kahl) Ch Bernard, Margaret, \*Lea, \*Mary, \*Nick, \*Harry, \*Clara; West Chicago R3 Winfield Sec23 T233a S. K. Green (1907) Bell Tel. West Chicago
- Bruens, Henry** (Elsie Hinest) Ch Walter, Esther; Bensenville R2 Addison Sec1 T75½a Fred Alfring (1911)
- Brummel, C. H.** (Elizabeth Grommes) Ch Ralph, Louise; Naperville R2 Naperville Sec5 O143a (1878) Bell Tel. Naperville
- Brummel, H. F.** (Barbara Gardier) Ch Leo, Lawrence, Agnes, Anthony, George, Edwin, Celia, Anna, Bernard, Frank; "Hill View Farm" Naperville R3 Naperville Sec8 O104a T187a Thomas Dromgoole (1900) Bell Tel. Naperville
- Brummel, John C.** (Katherine Seppelrick) Ch John, Joe, Paul, Mary, Fred, \*Bernice R2 Naperville Sec16 O135a (1876) Bell Tel. Naperville
- Brummel, P. J.** (Julia Lennertz) Ch Walter, Vincent, Florence, Carl, Robert; "Beau Brummel Farm" Naperville R2 Winfield Sec33 O92a (1874) Bell Tel. Naperville
- Brummel, William H.** (Elizabeth Jones) Ch Leo, Jennie, Clara, Ralph, Elmer, \*Margaret, \*John; Aurora R2 Naperville Sec19 O93a (1898)

- Bucholz, A. H.** (Mayme Lenz) Ch Carl, Gertrude, Frederick, Marion, Margaret, Henry; Elmhurst Addison Sec36 O6a York Sec1 T98a (1875)
- Bucholz, Louis W.** (Lillie Schultz) "Oakwood Farm" Elmhurst R2 Addison Sec21 T133a Louis Bucholz (1895) Chicago Tel. Bensenville
- Buhrnen, William** (Minnie Bardsoll) Ch Harvey; "Edgewood Farm" Naperville R3 Winfield Sec25 T278a Lewis Wolff (1879)
- Bungartner, Albert** Ch Gotfried, \*August, \*Albert F., \*Willie, \*Carl; Bensenville R2 Addison Sec23 O50a (1875)
- Bungartner, Gotfried** Bensenville R2 Addison Sec23 T50a Albert Bungartner (1890)
- Bunge, August** (Clara Huer) Ch Esther, Edgar; Itasca R1 Bloomingdale Sec1 T120a Mrs. Mensing (1879)
- Bunge, Herman** (Mary Luehring) Ch Edward, Wilber, Ellen; Lombard R1 Addison Sec29 T90a Henry Kruse (1881)
- Bunge, Mary Cliff** Ch Amanda, Otto, Martin, Albert, \*William, \*August, \*Herman, \*Edward; Addison Addison Sec33 T120a August Weber (1868)
- Burgess, Thomas E.** (Maud Scovill) Ch Thomas L., George R., Victoria V., Georgia M., Helen E., Ruth A., \*James E., \*H. Nelson, \*Warren H.; "Willard Farm" Lisle Lisle Sec2 T217a Willard Bros. (1874)
- Burgess Bros., John, Saugel, George** Naperville R3 Lisle Sec5 T75a Mrs. Beckman (1897) Interstate Tel. Naperville
- Burmester, Henry** (Mata Ahlborn) Ch Emma, Herman, Walter, Henry, Elmer; Elmhurst R2 Addison Sec29 T100a John Nerkrick (1906)
- Burnett, J. C.** (Mary Cook) Ch Mabel; Wheaton R1 Bloomingdale Sec29 T160a George Simpson (1915) Chicago Tel. Wheaton
- Burnidge, Joseph E.** (Carrie B. Davis) "Excelsior Farm" Wheaton R3 Milton Sec26 O119a (1903) Bell Tel. Naperville
- Busch, Harry** (Ida Mire) Ch Lillian, Harvey, John, Ester; Lombard R1 Milton Sec1 T187a Mrs. John Busch (1887) Bell Tel. Glenelynn
- Busse, William** (Augusta Straus) Ch William, Esther; Bensenville Addison Sec2 O40a (1901) Chicago Tel. Bensenville
- Butler, Peter E.** (Margaret H. Kavanagh) Ch Leonard; Downers Grove Sec31 O177a (1854) Bell Tel. Downers Grove
- Butts, Fred** (Lavina Wendling) Naperville R3 Naperville Sec6 O116a (1870)
- Butz, Peter** (Anna Krog) Ch Elsie, Rosa, Martin, Carl, Roy, Arthur; Bartlett R1 Wayne Sec4 O32a (1913)

C

- Candon, John** (Delia Gaveny) Ch John J., Mamie, Thomas, Omer; Wheaton R2 Milton Sec17 T70a Dr. C. E. Green (1912) Bell Tel. Wheaton
- Capps, W. Lee** (Amy Grattan) Ch W. Lee, Jr.; "Natoma Farm" Hinsdale York Sec26 Dairyman Natoma Farm, Inc. (1908) Bell Tel. Hinsdale
- Carlisle, Roy** (Clara Wilke) Ch Brayton, Merlyn; "Alta Vista Farm" Wheaton R3 Milton Sec26 O65a (1915) Bell Tel. Naperville
- Carlson Bros.** West Chicago R1 Wayne Sec20 T300a Harlin (1917) Chicago Tel. St. Charles
- Carlson, Erick E.** (Caroline Swanson) Ch Elizabeth; "Polo Farm" Wheaton R2 Milton Sec17 O95a J. S. Stack (1916) Bell Tel. Wheaton
- Carlson, Oscar C.** (Matilda B. Swanson) Ch Agnes; "Willow Brook Farm" Wheaton R1 Milton Sec3 T75a Dr. Hornby (1917) Bell Tel. Wheaton
- Carnes, J. L.** (Myrtle Carman) Ch Beatrice, Pauline, Hazel, LaVern; "Bayardsdale Farm" Hinsdale R2 York Sec27 T178a W. B. Swincy (1916) Bell Tel. Hinsdale

**Carr, Jay W.** (Allie I. Lobdell) Ch Ray L., Irene M.; Naperville R2 Naperville Sec2 T200a Kearns Est. (1917) Bell Tel. Naperville

**Carter, Z. R.** (Maud Wardell) Ch Zena R., Jr.; Downers Grove R2 Downers Grove Sec19 O302a (1900) Bell Tel. Downers Grove

**Case, John J.** (Frances A. Darmstadt, Ch John, Catherine, Constance, Frances, Clara, Lucile; "Fronteja Farm" Elmhurst R1 York Sec16 090a (1865) Bell Tel. Lombard

**Cassel, E. B.** (Mary Yackley) Ch Edward, Lorene, \*Florence, \*Leinie; "Hilsdale Farm" Naperville R3 Lisle Sec5 O145a (1865) Interstate Tel. Naperville

**Cheese, Clinton E.** (Ellen Walton) "Small Oak Farm" Lemont R2 Downers Grove Sec5S O57a (1898)

**Chivers, Clayton** (Florence Hearty) Ch Elizabeth; Downers Grove R2 Downers Grove Sec32-31/T200a W. S. Chivers (1893) Bell Tel. Downers Grove

**Chivers, Frank** (Ida Gregory) Ch Ralph, Beulah, Frank, Earl, \*Ida; "Plainview Farm" Lemont R3 Downers Grove Sec7-8S O127½a (1866) Bell Tel. Downers Grove

**Chivers, Lydia** (Cheese Ch Earl, \*Alfa, \*Edna; "Hillwood Farm" Lemont R3 Downers Grove Sec8S O267a (1895) Bell Tel. Lemont

**Chivers, Merritt** (Eugenie Brunson) Ch Charlotte, Lester, \*Orville, \*Ross; Downers Grove R2 Downers Grove Sec6½ O141½a (1809) Bell Tel. Downers Grove

**Chivers, W. B.** (Elizabeth Brunson) Ch Clayton S.; "Chilley Hill Farm" Downers Grove R2 Downers Grove Sec32-31 O200a (1862) Bell Tel. Downers Grove

**Clapp, I. Ray** (Bertha Zilly) Ch Virgil, Uriel; Hinsdale R2 York Sec23 O24a (1877) Bell Tel. Elmhurst

**Clark, A. C.** (Mary Creager) Ch Elmer R., Dorothy W., Marian L.; West Chicago R1 Wayne Sec21 O154a (1879) Chicago Tel. St. Charles

**Clark, George E.** (Rosa Austin) Ch Julia, Bertha, Roy, Edward; Bartlett R1 Wayne Sec9 O56a (1871) Chicago Tel. Bartlett

**Clausen, C. A.** (Anna Peterson) Ch Chris, Agnes, Emma, Alfred; Bartlett R1 Wayne Sec4 O35a (1914)

**Clist, Charles J.** (Ada Coombes) Ch Everett; "Brookmere Stock Farm" West Chicago R2 Winfield Sec16 T170a Frank T. Brown (1917) Bell Tel. West Chicago

**Clow, William** (Helen Green) Ch Mabel, Evelyn; "The Old Meisinger Farm" Naperville R4 Lisle Sec1 Cla Farm Sec31 T214a Edward and William Ehrhart (1915) Bell Tel. Naperville

**Coan, Frank** (Mary Wadler) Ch John P., Mary, Frank, Jr., Mainie, James, Mark; Hinsdale R3 Downers Grove Sec36 T231a John Behm and W. W. Wiley (1865) Bell Tel. Hinsdale

**Coan, James** Hinsdale R3 Downers Grove Sec25 T80a John Coan (1865) Bell Tel. Hinsdale

**Cogger, Steven** (Agnes Gogger, Sister) Hinsdale R1 Downers Grove Sec115S O30a (1876)

**Cole, O. K.** (Jessie Gilbert) Ch Gilbert D., \*Virginia, \*Okey Jr.; Wheaton Milton Sec8 O107a (1915) Bell Tel. Wheaton

**Coleman, Leslie** (Verna Plane) Ch Charles, Jim; Wayne Wayne Sec8 O120a T348a Mrs. Coleman (1893) Chicago Tel. Bartlett

**Colman, George W.** (Jessie B. Mather) Ch Carl, \*Seymour A., \*Jessie, \*Ruth; West Chicago R3 Winfield Sec28 O50a (1889) Bell Tel. Naperville

**Conner, Frank** (Edith Sollenberger) Ch Everett, Stanley; "Maple Lawn Farm" West Chicago R2 Winfield Sec21 T100a A. L. Sollenberger (1904)

**Coombes, Frank** (Eliza Coombs) Ch Mabel, Gladys, \*Ada, \*Ida; West Chicago R2 Winfield Sec16 T115a Mrs. Jane Martin (1905)

**Cooper, Arthur** (Myrtle Littleford) Ch Lucile, Helen; Hinsdale R1 Downers Grove Sec32 T100a Jackson Littleford (1887) Bell Tel. Downers Grove

**Corel, Philip** (Lottie Netzley) Ch Leona, Glenn, Homer; Naperville R4 Lisle Sec16 T238; Cosel Est. (1866) Bell Tel. Naperville

**Corel, William** (Barbara Wunder) Naperville R4 Lisle Sec16 T238 Corel Est. (1866) Bell Tel. Naperville

**Cornille, George** (Anna Reister) Ch Edward, Henry, Alfred, Dortha; Bensenville R1 Addison Sec26 T80a. Joseph Cornille (1917)

**Cornille, Louis** (Leona Zender) Ch Louis, George; "Cornille Bros. Farm" Bensenville R1 Addison Sec26 T80a Joseph Cornille (1917)

**Coryell, Ralph** (Edna Creager) Ch Evelyn; West Chicago R1 Wayne Sec28 T144a Deboldt Bros. (1909)

**Cosley, H. H.** (Edna Oyer) Wheaton R2 Milton Sec8 Farm Haud A. D. Oyer (1908) Bell Tel. Wheaton

**Cottrell, M. T.** (Lulu MacDonald) Ch Gerald; "Maple Lawn Farm" Naperville R4 Lisle Sec29 T121a Goodrich Est. (1914) Bell Tel. Naperville

**Cousins, Thomas** (Mayne Winkler) Ch Isabelle, Annabel, Marion, Grace; Hinsdale R1 Downers Grove Sec15 O200a (1918) Bell Tel. Hinsdale

**Cutlin, A. W.** (Maud Boomer) "Sunny Acres Farm" Glenellyn Milton Sec36 O525a (1912) Bell Tel. Downers Grove and Wheaton

**Cramer, Frank** (Atwood) Ch \*Ray; Downers Grove R2 Downers Grove Sec20 O80a (1860) Bell Tel. Downers Grove

**Creager, William** (Sarah Armstrong) Ch Frank, \*Edna, \*Mary; West Chicago Winfield Sec3 O47a T180a James Benjamin (1893)

**Crisler, A. V.** (Fannie Sage) Ch Alice, Francis, Katherine, Amy; "Gray Gable Farm" Lombard Bloomingdale Sec26-27-34-35 O210a (1908) Chicago Tel. Glenellyn

**Cromer, J. W.** (Jennie S. Stack) Ch Lulu G.; West Chicago R3 Winfield Sec29 T130a Cromer & Fairbank (1868) Bell Tel. Naperville

**Cromer, J. W.** (Minnie M. Stoner) Naperville R1 Naperville Sec33 O120a (1896) Interstate Tel. Naperville

**Cushing, D. J.** (Laura Kingery) Ch Mary, Katherine, Kerth, Grace, \*Leona; Elmhurst R1 York Sec21 T200a J. R. Riordon (1916)

D

**Dale, John H.** "Prairie Farm" Wheaton R2 Milton Sec28 T189a C. V. and H. R. Gregory and B. D. Butler (1917) Bell Tel. Wheaton

**Dallmer, George** (Thilie Meyer) Ch George, Walter; Hinsdale R1 Downers Grove Sec28 T100a William Rohmer (1885) Bell Tel. Downers Grove

**Dallner, Arthur** (Emma Meyer) Ch Arthur Jr.; Hinsdale R3 Downers Grove Sec36 T389½a Mrs. Barbara Dallner (1892)

**Davery, George** (Alice Chivers) Ch Viola, Howard, Robert, Gladys; "Woodside Farm" Lemont R4 Downers Grove Sec18S O165a (1917) Bell Tel. Lemont

**Davery, Mary Dodge** Ch Laura, \*Charles, \*John, \*Carrie, \*Alice, \*Mary, \*Genevieve, \*George; Lemont R2 Downers Grove Sec5S O23a (1838) Bell Tel. Downers Grove

**Daw, William W.** (Susan G. Croner) Lester E., Alfred S., Paul L., Stepchildren; "Meadow Lawn Farm" Naperville R2 Naperville Sec2 O89a (1900) Bell Tel. Naperville

**Debes, E. P.** (Julia Furcell) Ch Mary; "Woodland Farm" West Chicago R2 Winfield Sec13 T300a K. L. Ames (1916) Bell Tel. Wheaton

**DeClark, Rena** (Emma Glens) Ch Sevel, German, Zoe, Jerome, Emil, Joseph, Mary; West Chicago R1 Wayne Sec22 T160a Bert Jones (1916) Chicago Tel. St. Charles

**DeGraw, Lorenzo** (Margaret Grady) Ch Mary, Olive, Ralph, Leonard, Arthur, Harold; "Wellworth Farm" Downers Grove R1 Downers Grove Sec12 T222a J. F. Kidwell (1901) Bell Tel. Downers Grove



- DeHaan, Nick** (Katherine Ton) Ch Herman, Richard, Nettie, \*Conrad; Hinsdale R2 York Sec24 T95a Mrs. Minnie Bogerman (1909)
- Delming, A. E.** (Louise Craig) Ch H. E. Green; "Woodside Farm" Downers Grove R1 York Sec33 T30a Mr. Otto (1912) Bell Tel. Downers Grove
- DeWitt, Benjamin B.** (Cora Wilk) Ch Syvilla G., Robert, Baldwin, Renel, Burdette, Ellen W.; Itasca R1 Bloomingdale Sec12-13 T917/4 A. L. Baker (1894) Chicago Tel. Roselle
- Diernan, Edward A.** (Zilpha Perkins) Ch Edith Shephard; Elgin R4 Wayne Sec7 O183a (1883) Chicago Tel. Elgin
- Diedrichs, William** (Minnie Drake) Ch Dora, \*Sofa, \*Minnie, \*William; Elmhurst R1 York Sec11 T160a Mrs. Lucy Gloss (1898) Bell Tel. Elmhurst
- Diehl, George** (Mary Gartner) Ch Edward, Joseph, Jennie, Harry, Albert, Clarence, \*Annie, \*Cecelia; "Diehl's Dairy Farm" Naperville R2 Naperville Sec4 O263a (1859) Bell Tel. Naperville
- Diehl, Henry** (Tillie, Sister) "Rose Lawn Farm" Naperville R4 Lisle Sec28 O116a (1869) Bell Tel. Naperville
- Dieter, Adam** (Otilda Schmitt) Edmond, Louise Ory, Henry Ory, Steinchelgren; Downers Grove R1 Lisle Sec24 O230a (1848) Bell Tel. Naperville
- Dieter, Frank** (Lena Fortman) Ch Marie; Naperville R3 Winfield Sec25 T150a Mathias Dieter (1892) Bell Tel. Wheaton
- Dieter, Jacob J.** (Minnie Meyer) Ch F. Elmer, E. Violet; West Chicago R1 Wayne Sec35 O117a (1877)
- Dieter, Mathias** Ch Henry M., Mathias J., Joseph S., Nicholas J., George W., Edwin R., Elizabeth, Frank G., Veronika A.; West Chicago R1 Bloomingdale Sec31 O91a (1856) Chicago Tel. Wheaton
- Dieter, Theo. P.** (Lillie Schwartz) Lisle Lisle Sec2 T100a George Duell (1891) Bell Tel. Naperville
- Dobbin, C. F.** (Minnie Hill) Ch Elva, Guy, Clinton, Clifford; Naperville R1 Naperville Sec30 O123a (1900) Bell Tel. Aurora
- Dobbs, Thomas** (Elizabeth Cadwell) Ch Harry, William; Downers Grove R1 Lisle Sec1 T130a Mrs. Alice V. Lacey (1905) Bell Tel. Downers Grove
- Dodge, Ray** (Blanch Williams) "Natona Farm" Hinsdale York Sec35 Truck Driver Natona Farm, Inc. (1916) Bell Tel. Hinsdale
- Doerr, Peter** (Caroline Smith) Ch Wendell, Frank, Katherine, John, Lena, Mary, \*Nicholas, \*Margaret; Downers Grove R2 Lisle Sec23 T22a, Michael Dieter (1911) Bell Tel. Naperville
- Dohc, Henry** (Lizzie Mess) Ch Harry, Amanda, Ollie, \*Herman, \*Willie; Itasca R1 Addison Sec3 T120a Fred Kuker (1861)
- Dolman, Anton** (Mary Macolack) Ch Anna, Katie, Francis, Marta, Josie, Mary, Pearl, Helen; Hinsdale R1 Downers Grove Sec45 T170a Ervin Hertz (1885) Bell Tel. Lemont
- Dolman, Joe** (Anna Dolman) Ch Joe, \*Anton, \*Jacob, \*Anna, \*Mary, \*Tony; Hinsdale R1 Downers Grove Sec4S O14a (1886) Bell Tel. Lemont
- Downer, J.** (Nellie Archer) Ch \*Lillian, \*Earl; Downers Grove Downers Grove Sec6N O83a (1869)
- Downey, James T.** (Rose M. Detner) "Rosemont Farm" Naperville R3 Winfield Sec35 O130a (1910) Bell Tel. Wheaton
- Draper, W. E.** (Mellie Strohn) Ch Helen, William; "Grandview Farm" Wayne Wayne Sec18 O33a (1906) Chicago Tel. Bartlett
- Dreibrodt, Herman** (Eva McChesney) Ch Marjorie; West Chicago R3 Winfield Sec17 T120a Mrs. Salome Wurtz (1916)
- Drendel, Andrew J.** (Cleo Mac Riedy) "Rolling View Farm" Naperville R4 Lisle Sec29 T166a Joseph Drendel (1889) Bell Tel. Naperville
- Drendel, Anthony** (Anna Meadle) Ch LaVerne, Arnold, Ione, Charles; Downers Grove R1 Lisle Sec1 O47a (1882) Interstate Tel. Naperville
- Drendel, Emil** (Frances Schultz) Ch Bernard, Arthur, Edward; Naperville R2 Naperville Sec15 T81a Mrs. Etta Simpson (1889) Bell Tel. Naperville

- Drendel, Joseph B.** (Lorena F. Meyer) "Forest View Farm" Naperville R2 Naperville Sec11 T160a Joseph F. Drendel (1882) Bell Tel. Naperville
- Drendel, Ralph** (Coletta Wehrli) Ch Vincent; "Crystal Spring Farm" Naperville R4 Lisle Sec19 O171a (1892) Bell Tel. Naperville
- Drew, Thomas W.** (Olive R. Lamb) Ch Donald J., Howard C., Mildred L.; "Sunnyside Farm" Downers Grove Sec16 T80a J. S. Bond (1873) Bell Tel. Downers Grove
- Dromgool, Thomas** (Mary Dromgool, Sister) Naperville R3 Lisle Sec8 O285a (1908)
- Drover, Mrs. Barbara** (Barbara Ve-karski) Ch \*John, \*Joseph, \*Paul, \*Lottie, \*Barbara, \*Allen, \*Julia, \*Frances, \*Alice; Downers Grove R2 Downers Grove Sec31 O40a (1868)
- Drover, Paul** (Julia Selaherka) Ch Tressie, Dorothy, Michael, Annie; Downers Grove R2 Downers Grove Sec29 T240a Mrs. Anna Thompson and Mrs. Barbara Drover (1884) Bell Tel. Downers Grove
- Eaton, C. L.** (Edna Peckham) Ch John R., Norman W., Robert P.; "Oak Villa Farm" Warrenville Winfield Sec35 O5a (1913) Bell Tel. West Chicago
- Eckart, Gust** (Amanda Huhn) Ch Alfa, Alma; Itasca R1 Addison Sec6 T36a H. Pfluger (1917)
- Eckart, Anthony** (Elizabeth Gerlach) Ch Clarence, \*Fred; Wheaton R1 Milton Sec3 O40a (1917) Bell Tel. Wheaton
- Edeker, William** (Sophia Klunder) Ch Martha, Alma, Ella, Willie; Roselle R1 Bloomingdale Sec11 T125a Christ Schmale (1883) Chicago Tel. Roselle
- Edeker, Willimena** Pooch Ch Emil Straub, Albert, Bertha, \*Martha, \*Ida; Meacham R1 Bloomingdale Sec2 O100a (1882)
- Eggert, Ferdinand** (Albertina Krodchek) Ch Willie, \*Charlie, \*Ferdinand Jr., \*Emma, \*Tilda, \*Lena, \*Henrietta; Hinsdale R3 Downers Grove Sec36 O40a (1883)
- Duefer, Henry** Ch Hilda, Adalia, Adma, Lillie, Ester, Irene, Henry, \*Lucinda; Bartlett R1 Wayne Sec13 O137a (1873)
- Dumper, Byron A.** (Florence Kingsbury) Ch William; "Sunnyside Farm" Elmhurst R2 Bloomingdale Sec14 T242a Northrop Est. (1877) Chicago Tel. Roselle
- Duner, John** (Louise Olander) Ch Ethel, Violet, Vengela, \*Sven, \*John; "Renud Hill Farm" Wheaton R2 Milton Sec8 O48a (1912) Bell Tel. Wheaton
- Dunteman, G. L.** (Bertha Wischstadt) Ch Edna, Edwin, Dora; Wheaton R1 Bloomingdale Sec22 O73a (1896)
- Dunton, Herbert J.** (Clara L. Pratt) Ch Ruth M., Sarena E., \*Harold; Bartlett R1 Wayne Sec16-9 O83a (1905) Chicago Tel. Bartlett
- Dwyer, A.** (Vinnie Stolcup) Ch Deway, Charlie, Robert, Lee; Highland Farm" Hinsdale R2 York Sec36 T40a W. S. Woodwort (1917) Bell Tel. Hinsdale
- Dynes, O. W.** (Lucile M. Crosby) "Dynes Brook Farm" Elmhurst R1 York Sec23 O276a (1809) Bell Tel. Elmhurst

E

**Ehlers, Fred C.** (Amanda Meyer) Ch Esther, Mabel; Wheaton R1 Bloomingdale Sec16 O97a (1884) Chicago Tel. Bartlett

**Ehlers, Herman H.** (Katherine Becker) Ch Leola, Warren; Wheaton R1 Bloomingdale Sec15 O96a (1882)

**Ehlers Lena** Korthauer Ch Marie Caroline, Eleanor, Henry, Erna Franklin, Edmond; Bensenville R2 Addison Sec35 O30a (1854) Chicago Tel. Elmhurst

**Ehrhart, Albert** (Annie Wiesbrock) Ch Arthur, Roman, Olive, Judah, Edward, Laura; Naperville R1 Naperville Sec33 O320a (1874) Bell Tel. Naperville

**Ehrhart, E. M.** (Annie Wiedert) Ch Matilda, Lois, Ernest; "Auburn Dairy Farm" Naperville R2 Naperville Sec14 O412a (1867) Interstate Tel. Naperville

**Ehrhart, Frank** (Mary Schmidt) Ch Mamie, Eleanor, Fannie, Joseph R., Arnold W., Henrietta; "Oakdale Farm" Naperville R2 Naperville Sec11 O19a (1861) Interstate Tel. Naperville

**Ehrhart, William** (Elizabeth Kremwinkel) Ch Frank, Carl, Harry, Agnes, Bernard, Helen, William Jr., Virginia; "Ehrhart Stock Farm" Naperville R2 Naperville Sec23 (1880) Bell Tel. Naperville

**Eichelberger, Ferris** (Della Stoner) Ch Walter, Willie, Jessie; Naperville R2 Naperville Sec3 O16a (1866) Interstate Tel. Naperville

**Eichelberger, Milton** (Maria Royce) Ch Elizabeth, Mary, John, Cyrus; Naperville R1 Naperville Sec34 T150a Mrs. F. D. Eichelberger (1905) Interstate Tel. Naperville

**Eichelberger, Oscar V.** (Elsie Rott) Ch Arthur H.; Naperville R4 Lisle Sec29 T104a Frank Rott (1916) Interstate Tel. Naperville

**Eichelman, W. F.** (Amelia N. Simmons) Ch Naomi, Burr; Maxwell, Esther, William H.; "Twin Spruce Farm" Downers Grove R1 Lisle Sec1 O25a Bell Tel. Downers Grove

**Eichorst, Adolph** (Annie Klotz) Ch Harry, Roy, Adolph Jr., Fred, George, August, Annie, Mildred; Downers Grove R2 Lisle Sec24 T130a Joseph Pfaff (1888) Bell Tel. Downers Grove

**Eichorst, Edward** (Frances Morgan) Ch Dorothy; "Clover Leaf Farm" Hinsdale R1 Downers Grove Sec21 T160a Emil Eichorst (1893) Bell Tel. Downers Grove

**Eichorst, Louis** (Mary Hogrove) Ch Elsie, Alice, Erwin; Hinsdale R1 Downers Grove Sec21 T160a Emil Eichorst (1886) Bell Tel. Downers Grove

**Eichorst, Robert** (Dora Gley) Ch Gertrude, Eleanor, Ralph; Downers Grove R2 Downers Grove Sec29 T80a William Barnes (1888) Bell Tel. Downers Grove

**Eickhorst, Fred** (Lillian Downer) Ch Carl, Ralph; Downers Grove R1 Downers Grove Sec6 T103a R. C. Haskins (1908) Bell Tel. Downers Grove

**Eickhorst, Rudolph C.** (Lucy Lindley) Ch Paul, Walter, Donald, Harold; Downers Grove R1 Lisle Sec1 T180a H. E. Puffer (1888) Bell Tel. Downers Grove

**Eickelman, Louis** (Louise Ladwig) Ch Reinhard, Hulda, Elsa, Arthur, Lillian; Bensenville R1 Addison Sec10 T80a George Finke (1890)

**Eickelmann, Gustav** (Ella Stahlman) Ch Emma, Florence; Bensenville R1 Addison Sec3 T50a B. K. Landmeier (1889)

**Eickelmann, William** (Mary Ladwig) Ch Elmer, Edwin, Rosa, Helen, Reynold, Alfred, Leona, Gilbert; Bensenville R1 Addison Sec3 T60a Charley Boesch (1889)

**Eipers, Mat** (Emma Steinhouse) Ch George; Lemont R3 Downers Grove Sec7S T192a Gottfried Est. (1918) Bell Tel. Lemont

**Eipers, W. M.** (Mary Shultz) Ch William, C. Anna, Alice, \*Ida, \*Mathias, \*Catherine, \*Mary, \*Herbert; Lemont R3 Downers Grove Sec18S T262a Herbert Gottfried (1910) Bell Tel. Lemont

**Eismann, Clemens** (Anna Koemer) Ch Charlie, Clement; West Chicago R3 Milton Sec24 T165a A. B. Schafner (1917) Bell Tel. Wheaton

**Elsen, Matt Sr.** (Mary Schramer) Ch Mike, John, \*Matt Jr., \*Mary, \*Anna; Winfield Winfield Sec23 O140a (1859) Bell Tel. West Chicago

**Enck, Clarence W.** (Lillian Springborn) Ch Francis; Naperville R1 Naperville Sec33 T75a J. C. Bohstedt (1893) Interstate Tel. Naperville

**Engelking, William** (Alvina Meyer) Ch Elmer, Alta; Bartlett R1 Wayne Sec3 O36a Sec2-3 T56a Fred Engelking (1878) Chicago Tel. Bartlett

**Erb, John W.** (Estella Mohler) Ch Homer, Marshall, Gladys; "Forest View Farm" Naperville R3 Sec12 T280a John Y. Erb (1880) Interstate Tel. Naperville

**Erickson, Frank** (Elizabeth Kempfert) Ch Earl E.; Downers Grove R1 Lisle Sec14 T190a David Meyer (1886)

**Erickson, John Jr.** (Catherine Herbert) Ch Harold; Lemont R2 Downers Grove Sec7S T171a Merritt Chivers (1910)

**Evans, Richard** (Mary Jane Heardt) Ch William R.; Hinsdale R1 Downers Grove Sec3 T20a Mrs. Elida V. Smart (1916)

**Ewing, Samuel W.** (Ora E. Parker) Ch Ralph; "Crescent Hill Dairy Farm" Naperville R2 Naperville Sec4 T126a Mr. Logan (1917)

## F

**Faser, Frank** (Amelia Yackley) Ch \*George I., \*Edward C.; Naperville R4 Lisle Sec34 T256a Charles Yackley (1900) Charles Yackley (1900) Bell Tel. Naperville

**Faulhaber, George** (Caroline Furst) Ch Clara, Martin, Henry, George, Emory; Downers Grove R2 Downers Grove Sec30 O180a (1870) Bell Tel. Downers Grove

**Faulhaber, Henry** (Emma Pfaff) Ch Arnold, Agatha; Downers Grove R2 Lisle Sec25 O136a T80a Agatha Pfaff (1872) Bell Tel. Naperville

**Febinger, F. M.** (Ida Rosenwinkel) Ch Harold; Elmhurst R2 Addison Sec20 T35a Carl and Ernest Stuenkel (1891)

**Febinger, Mrs. Margaret** Ch Theodore, Eddie, Margaret, Matilda, Herman, \*Martin, \*Fred, \*George, \*Mary, \*Alma, \*August; Elmhurst R1 York Sec1 T97a Otto Bloom (1914)

**Felman, William** (Wheaton R2 Milton Sec8 Farm Hand J. C. Dmer (1913)

**Feldott Bros., Ralph and Alois** Naperville R2 Naperville Sec1 T16a William Feldott (1896) Bell Tel. Naperville

**Feldott, John** (Elizabeth Sappalfrich) Ch Mary, Anna, Katie, Laura, Lizzie, Johnny, Christ, Edward; West Chicago R3 Winfield Sec19 O164a (1871) Bell Tel. Geneva

**Feldott Leo** (Estella Feuerborn) West Chicago R3 Winfield Sec20 T182a Mrs. Katherine Feldott (1918)

**Fender, John H. Mr. and Mrs. Fender,** Father and Mother, Agnes, Sister; Naperville Lisle Sec1 T193a Herbert Phelps (1908) Bell Tel. Naperville

**Fenske, Carl** (Paulina Wadeppol) Ch Fred, Alma, \*Gustav, \*Augusta, \*Mary; Bensenville R2 Addison Sec26 T78a Mrs. J. Popp (1902)

**Ferry, C. E.** (Sophia Hannel) Ch Grant, Rose, Paul, Harland, Fred; Naperville R2 Naperville Sec9 T80a Nichols Est. (1909)

**Ferry, George** (Mabel Boyd) Ch Lillis, Elmer, Lorin, Viola; Naperville R2 Naperville Sec3 O70a T135a Ferry Est. (1872) Bell Tel. Naperville

**Fessler, Jacob J.** (Elizabeth Habersstick) Ch August, Mary, Frank, Elmer; Bartlett R1 Bloomington Sec18 O204a (1869) Chicago Tel. Bartlett

**Fessler, George J.** (Anna Wiesbrock) Ch Laura, Joseph, Marie, Elmer; "Spring Villa Farm" Naperville R3 Naperville Sec12 T208a C. A. Naderhoffer (1879) Interstate Tel. Naperville

**Fessler, M. R.** (Elvina Gaedo) Ch Fred J., Arthur, Ruth, \*Carrie, \*Martha, \*Ludwig; West Chicago R2 Winfield Sec8 O1157a (1867) Bell Tel. West Chicago

**Feuerhaken, C. L.** (Anna Kane) Ch Ray, \*Eddie, \*Cleve, \*Maggie, \*Stella; Ontarioville Wayne Sec1 O67a (1859) Chicago Tel. Bartlett

**Fey, Clinton H.** (Millie Book) Naperville R3 Naperville Sec12 O80a (1876) Bell Tel. Naperville

**Fey, Morgan F.** (Laura Rickert) Ch Alice M., Ethel E., Edna F., Glenn A., Lois M., Omer M.; Naperville R3 Naperville Sec1 O104a (1862) Interstate Tel. Naperville

**Fichtel, Mrs. Elizabeth** (Elizabeth Kaiser) Ch Margaret, Ralph, \*John, \*Paul, \*Frank; Aurora R2 Naperville Sec18 O40a (1873)

**Fichtel, Paul** (Mary Kames) Ch Rita, "Edgewood Farm" Naperville R2 Naperville Sec5 T150a Loren Hill (1889)

**Fiedler, F. M.** Cloverdale Bloomington Sec20 O120a (1878)

**Fiedler, G.** (Lucy Hahn) Ch Alvie, Illinois; Wheaton R1 Bloomingdale Sec17 O68a (1869) Chicago Tel. Bartlett

**Fiene, Adolph** (Caroline Kroge) Ch Fritz, Louis, Otto, Walter, Edna, \*Amanda, \*Martin, \*Adolph, \*Augusta, \*Edwin, \*Theodore, \*Willie, \*Emma; Elmhurst R2 Addison Sec33 O50a (1906)

**Fiene, Edward** (Amanda Steben) Elmhurst R1 York Sec28 T137½a Theodore Fiene (1890)

**Fiene, Henry** (Sophia Rode) Ch Henry, Fred; Lombard R1 Addison Sec31 O120a (1856)

**Fiene, Herman** (Sophia Blecke) Ch William, Alma, Lulu, Herman; Elmhurst R2 Addison Sec33 O68a (1869)

**Fiene, Louis F.** (Mary Rosenwinkel) Ch Walter, Paula, Olga; Bloomingdale Bloomingdale Sec22 T148a William Fiene (1885) Chicago Tel. Roselle

**Fiene, Otto** (Bertha Homeyer) Ch Amanda, Gertrude; Elmhurst R2 Addison Sec33 O52½ (1875)

**Fiene, W. D.** (Eileen Heinemann) Ch Helen, Edmond, Wilbert, Esther, Edgar; Elmhurst R2 Addison Sec30 T144a (1884) Chicago Tel. Lombard

**Fiepe, Adolph** (Martha Menching) Ch Selma, Erwin; Roselle R1 Bloomingdale Sec10 T50a Christ Schmoene (1912) Chicago Tel. Roselle

**Finke, Anna Dresselhaus** Ch Harry, Alvin, Frank, \*Walter, \*Alvin, \*Rosa, \*Henry; Bensenville R1 Addison Sec3-4 O93a (1891) Chicago Tel. Bensenville

**Finke, George L.** Bensenville R1 Addison Sec9-16 O73a (1874) Chicago Tel. Bensenville

**Finke, William** (Emma Ahrens) Ch Esther, Elmer; Lombard R1 York Sec17 T105a August Ahrens (1886)

**Fischer, A. W.** ("Illiona Farm") Bensenville R1 Addison Sec27 T150a George A. Fischer (1887) Chicago Tel. Elmhurst

**Fischer, Charles H.** (A. Macke) Ch Charles, Arthur, Julia, Otto, Esther, Monroe; Bensenville R1 Addison Sec26 O237a (1858)

**Fischer, Henry F.** (Susan Popp) Ch Willard G., Kenneth P., J. Lewis, J. Everett; "Fischer Apiary and Fruit Farm" Bensenville R1 Addison Sec23 T31a Popp Est. (1880)

**Fischer, William** (Ida Schmidt) Ch Louise; Bensenville R1 Addison Sec23-14 O42½a (1879) Chicago Tel. Bensenville

**Fisher, Clarence** (Anna Fischer) Hinsdale R2 York Sec36 O7a (1915) Bell Tel. Hinsdale

**Fisher, C. F.** (Emma Reinking) Ch Ida, Elta, Olive, Luella, \*Hazel; Ontarioville Bloomingdale Sec6 O160a (1907) Chicago Tel. Bartlett

**Fitch, C. E.** (Louise Berry) Ch Cameron; "High Knob Farm" Wheaton Milton Sec29 T133a W. P. Cowan (1900) Bell Tel. Wheaton

**Fitzgerald, John** (Ann Fitzgerald) Ch Tessie, Anna, Margaret, Rose, Ella, Edward, Leonard, Mary; Downers Grove R2 Lisle Sec24 O55a T20 Eugene Pfaff (1869) Bell Tel. Downers Grove

**Fitzgerald, J. R.** (Ida Compton) Ch Harold, \*Clifford, \*May, \*Maud, \*Norris; Wheaton R2 Milton Sec33 T203a Drendel Est. (1917) Bell Tel. Naperville

**Fitzgerald, William** (Bridget Ray) Hinsdale R1 Downers Grove Sec28 O60a (1863)

**Foos, Mrs. Anna** (Anna Betts) Ch Nicholas, \*Arnold, \*John, \*Joseph, \*Anna, \*Lena, \*Emma, \*Addie; Naperville Elmhurst Sec31 O44a (1868) Bell Tel. Wheaton

**Foos John** (Margaret Clesen) Ch Gertrude; "Rapid T. Farm" Naperville R2 Naperville Sec9 T146a Arthur Abbott (1875)

**Foose, Arnold** (Elizabeth Clesen) Ch John J., Marion; "Green Farm No. 2" West Chicago R3 Winfield Sec23 T110a S. K. Green (1860) Bell Tel. West Chicago

**Forke, George** (Clara Pollworth) Ch Lydia, Edna, \*Raymond, Harvey, Ester; Itasca R1 Addison Sec5 T93½a Herman Landmeyer (1878) Chicago Tel. Bensenville

**Forke, William** (Amanda Pollworth) Ch Elmer, Clemens, Adelin; Bensenville R1 Addison Sec4 O97½a (1874) Chicago Tel. Bensenville

**Forsander, Edward** (Anna Forsander, Sister) Lemont R2 Downers Grove Sec55 T73a Mrs. Checse (1900) Bell Tel. Lemont

**Foster, Thomas Ch Jane, \*William, \*Elizabeth, \*Emma, \*Fred; "Adair Farm" Wheaton R2 Milton Sec19 T230a E. N. Hurley (1912) Bell Tel. Wheaton**

**Fortman, Anna** (Anna Bollweg) Ch George, Charles, Jennie, \*Anna; Wheaton R1 Milton Sec6 O116a (1880) Bell Tel. Wheaton

**Fortman, George J.** Wheaton R3 Milton Sec22 O154a (1871)

**Fortman, John** (Susan Kohleg) Ch Louis; West Chicago R2 Winfield Sec5 T103a Louis Fortman (1890) Bell Tel. West Chicago

**Fortman, Max** (Julia Gatner) Ch Clarence, Raymond, Ester, Hildegarde, Florence, Elizabeth, Walter, Eugene, Evelyn, Bernice, Wilhel, Ruth, Joseph, Marie; "White Park Stock Farm" Wheaton R1 Bloomingdale Sec32 O140a (1868) Chicago Tel. Wheaton

**Fortman, Michael** (Anna Diehl) Ch Clara, \*Marguerite; Wheaton R1 Bloomingdale Sec32 O101a (1863) Chicago Tel. Wheaton

**Foster, A. W.** (Lucy E. Bartle) Ch Russell, Clarence; Downers Grove R1 Lisle Sec3 T144a Fish Est. (1913) Bell Tel. Downers Grove

**Foster, Mrs. Emily** (Emily Bancroft) Ch Henry A., Richard; "Buff Turkeys Farm" Hinsdale R2 York Sec36 O30a (1903) Bell Tel. Hinsdale

**Foster, Harry R.** (Mae E. Potter) Ch Frances, Howard, Douglas, Jim; Downers Grove R2 Lisle Sec24 T120a J. R. Foster (1914) Bell Tel. Downers Grove

**Fowler, John** (Alice May) Ch Jay, \*Willie, \*Gertrude; Hinsdale R3 Downers Grove Sec5 T266a Mrs. Maria Baker (1897) Bell Tel. Hinsdale

**Frahn, Otto J.** Bensenville R1 Addison Sec9-16 T177a Dr. Bartlett (1898) Chicago Tel. Bensenville

**Fraleigh, Frank** (Jennie McPherson) Ch Mary A., Olive E.; Naperville R1 Naperville Sec34 O160a (1883) Interstate Tel. Naperville

**Fraleigh, H. E.** (Charlotte Royce) Ch Charlotte, Harvey, William; Naperville R1 Naperville Sec23 O101a (1880) Interstate Tel. Naperville

**Francis, E. Carlton** (Martha Williams) "Maple Crest Farm" Downers Grove R2 Downers Grove Sec21 O10a (1908) Bell Tel. Downers Grove

**Franzen, Edwin** (Sophia Dettman) Ch Alvin, Alfred; Bensenville R1 Addison Sec2 T95a Fred Franzen (1879) Chicago Tel. Bensenville

**Franzen, Emil** (Emma Kapolinski) Ch Herbert, Ina, Hilda; Bensenville R2 Addison Sec1 O100a (1872) Chicago Tel. Bensenville

**Franzen, Frank H.** (Alma Pieper) Ch Ethel, Florence; Itasca Addison Sec8 T80a William Pieper (1880) Chicago Tel. Bensenville

**Franzen, H. D.** (Carrie Mess) Ch Viola; Bensenville Addison Sec11 T180a B. L. Franzen (1875) Chicago Tel. Bensenville

**Franzen, Mrs. H. J.** (Louisa Pieper) Ch Ester, Edgar, Stanley; Bensenville R1 Addison Sec9 O153a (1875) Chicago Tel. Bensenville

**Franzen, William F.** (Lillie Klye) Ch J. Henry, Herbert J., Harold H., \*Edwina A., \*William F.; Bensenville Addison Sec1 O143a (1861) Chicago Tel. Bensenville

**Frese, Gustav R.** (Lydia Kohls) Ch Alfred; West Chicago R3 Winfield Sec10 Farm Hand C. E. Beltes (1917) Bell Tel. West Chicago

**Frick, Fred Ch Herman, Emma; Roselle R1 Bloomingdale Sec16 O128a (1882)**

**Frick, Herman** (Amelia Steif) Roselle R1 Bloomingdale Sec16 T128a Fred Frick (1883) Chicago Tel. Bartlett

**Fry, Arthur** (Minnie Fey) Ch Grace, Arthur, Eunice, Robert, Roberta; "Sunrhan" Farm" Naperville R3 Lisle Sec7 O70a Naperville Sec12 T66a Stenger Est. and John Bowers (1883) Bell Tel. Naperville

**Fry, D. K.** (Anna L. Myers) Ch Edith, Sec. A., \*Earl S., \*Ruth M.; Wheaton R2 Milton Sec30 T173a Lewis Est. (1893) Bell Tel. Wheaton

**Fuller, George** (Glen Coquillette) Ch Gertrude, Margaret, Ruth, Fay, Martha, Leota, Roy, \*Earl; Elgin R4 Wayne Sec O112a (1918) Chicago Tel. Bartlett

C

**Gaede, Herman** (Gusta Pooch) Ch Allie, William, Ester, Frederick, Hazel, Mabel; West Chicago R1 Wayne Sec32 T200a Fred Gaede (1883) Chicago Tel. West Chicago

**Gaede, John** (Louise Schuetz) Ch Rose, Arthur, Minnie, George, \*Erna; West Chicago R1 Wayne Sec34 O81a (1891) Chicago Tel. West Chicago

**Gahagan, J. J.** (Anna Sullivan) "Crystal Spring Farm" West Chicago Winfield Sec10 O127a T28a Carl Fort (1914) Bell Tel. West Chicago

**Gahrlein, William** (Dorothy) Ch Rosa C, Otto; Hinsdale R1 Downers Grove Sec29 O40a (1867) Bell Tel. Downers Grove

**Galheath, William L.** (Mina Bowman) Ch Elenor, William; "Dr. Bebb Farm" Downers Grove R1 York Sec32 T4a Bebb & Wyley (1912) Bell Tel. Downers Grove

**Galusha, Edwin A.** (Elvira Scofield) Ch \*Amelia, \*Edwin, \*George, \*Francis, \*Maud, \*Grace, \*Florence; "Grandview Farm" Naperville R3 Winfield Sec36 O207a (1851) Interstate Tel. Naperville

**Ganberg, John L.** (Ella Becker) Ch Edward; Downers Grove R2 Downers Grove Sec20 T200a Jacob Klein, L. Friedenhausen (1890) Bell Tel. Downers Grove

**Garbutt, G. F.** (Isabella Hope) Ch Frances, Joseph; "Brackenell Farm" Lombard R1 York Sec29 T142a Manager A. H. Caie (1918) Bell Tel. Downers Grove

**Garlick, Alfred** (Minnie Kreiger) Ch Alice, Evelyn; Lemont R3 Downers Grove Sec7S T80a Charles Fry (1916)

**Garrelts, John** (Elsie Schick) Ch Melvyn, Lucille, LeVern; Bartlett Wayne Sec3 T142a W. H. Leiseberg (1900) Chicago Tel. Bartlett

**Gartner, John J.** (Elizabeth Gerans) Ch Robert, William, Alice; "Fairview Farm" Naperville R4 Naperville Sec25 O44a (1874) Bell Tel. Naperville

**Gartner, Joseph** (Matilda Meyer) Ch Bernadine, Alfred, Maximilian; Naperville R1 Naperville Sec36 O120a (1880) Bell Tel. Naperville

**Gathman, William** (Ida Steffin) Ch Esther, Irene, Amy, Erwin, Ruby, Ila; Downers Grove R1 York Sec32 T160a Dick Ulthorin (1901) Bell Tel. Downers Grove

**Gathman, John** (Reca Brenner) Ch Arthur, Dorothy, Eleanor, Wesley, Stewart; Lombard R1 Milton Sec1 T103a Ivan Malchome (1904) Bell Tel. Glenelyn

**Gauger, August** (Frieda Schneider) Ch Charlie, George, Arthur, Herbert, Theodore, Harry, \*August, \*William; "Home Dairy Farm" Wheaton R1 Milton Sec9 O100a (1866) Bell Tel. Wheaton

**Gauger, William** (Florence Craignille) Ch Roy; Hinsdale R3 Downers Grove Sec35 O60a (1907) Bell Tel. Hinsdale

**Gauger, William J.** (Alvina Luedeke) Wheaton R1 Milton Sec9 T10a August Ganger (1891) Bell Tel. Wheaton

**Geils, Fred** (Emma Feine) Ch Freda, Fred, Lydia, Selma, Evelyn; Lombard R1 Addison Sec32 O70a (1867) Chicago Tel. Lombard

**Geisler, E. E.** Elmhurst R2 Bloomingdale Sec23 O117a (1889)

**Geistad, Gustave** (Anna Lichtard) Ch Gustave; Roselle R1 Bloomingdale Sec10-9 O123a (1867) Chicago Tel. Roselle

**Genske, Charles F.** (Louise Major) Ch Theron, Mae, Manley, Viola, Theodore, Margaret, Robert, Juanet; "Natoma Farm" Hinsdale R2 York Sec25 T160a Natoma Farm, Inc. (1917)

**Gerber, A.** (Katie Romes) Ch Katherine Davis, Grandchild; Naperville R1 Naperville Sec32 O65a (1913) Bell Tel. Aurora

**Giese, Henry** (Margaret Kastilahn) Ch Harvey; West Chicago R2 Winfield Sec20 T90a William Giese (1885)

**Giese, William** (Wilhelmina Hut) Ch Willie, Paul, \*Henry; West Chicago R2 Winfield Sec17 O90a (1881)

**Gieseke, William** (Wilhelmina Meyer) Ch Walter, Edward, Elenora, Lillian, Leroy; Ontarioville Wayne Sec12 O1067a (1879) Chicago Tel. Bartlett

**Glasshagel, Ed J.** (Augusta Kroning) Ch Edward, Mabel, Clara, Freddie, Harry, Wilber, \*Charles, \*Ella; West Chicago R3 Winfield Sec28 O80a (1881)

**Glasshagel, Fred** (Bertha Gaede) Ch Gertrude, Verne, Lawrence, Florence, Raymond, Lydia, Robert, Bernice; West Chicago R3 Winfield Sec8 T119a Mrs. D. Martin (1910)

**Glasshagel, W. C.** Ch Ruth, Helen, Stella, Esther, George, Dorothy; Naperville R3 Winfield Sec34 T123a Ed Plain (1895)

**Gottermann, Ferdinand** (Anna Johnson) Ch Edna, Gertrude, Alma, Clara, Lydia; Lombard R1 York Sec16 O60a (1866)

**Gottermann, Ernst** (Erla Dannenfeldt) Elmhurst R1 York Sec21 T90a Dick Gottermann (1888)

**Gottermann, Fred J.** (Anna Pfug) Ch Lulu, Alfred, Helmut, Elsie, Henry; Lombard R1 York Sec20 O90a (1875)

**Goodrich, J. C.** (Hazel Hageman) "Hill Crest Farm" Downers Grove R1 Lisle Sec23 O91a (1894) Bell Tel. Naperville

**Gordon, Lewis A.** (Julia A. Gordon) Ch Lenore A., Lewis A. Jr.; Wheaton R1 Milton Sec4 O100a (1917) Bell Tel. Wheaton

**Goritz, Ernst and Herman** (Emma Meinhart Goritz, Mother) Bensenville R2 Addison Sec1 T177a Mrs. Dena Fluegge (1908)

**Gorst, John L.** (Clara Boedecker) Ch Harold, Lillian, Howard; Hinsdale R3 Downers Grove Sec15 O62a T20a Mr. Smart (1873) Bell Tel. Lemont

**Goss, George B.** (Ella M. Ferry) Ch Frances B., Horace L., G. Marshall, Gordon B.; "Sunny Dale Farm" Naperville R2 Naperville Sec3 O867a (1888) Bell Tel. Naperville

**Gould, R. D.** (Sebbie Wever) Ch Charley, Minnie, Robert, Edith, May, \*Bertha, \*John, \*Gertrude; "Meadow Brook Farm" Wayne R2 Wayne Sec8 Farm Hand George Prajt (1917) Chicago Tel. Bartlett

**Graf, William** (Pauline Deiss) Ch Mary, Benny, Martha, Sam, Frank, Nina, David, Louisa, Edward, Sarah, \*Charley, \*Rosa; Elgin R4 Wayne Sec6 O240a (1900) Chicago Tel. Elgin

**Graue, F. W.** (Dorothy Stuenkel) Ch Dorothy, Laura, \*Walter, \*Louise, \*Matilda, \*Theodore; "Graue's Mill Farm" Hinsdale R2 York Sec36 O170a (1859) Bell Tel. Hinsdale

**Graves, George** (Frances Cowles) Ch Katherine, Elizabeth, Barbara, Dennis; Bensenville Addison Sec14 O75a (1903) Chicago Tel. Bensenville

**Greenawalt, George** (Milly Miner) Ch Dion, Aurora R2 Naperville Sec20 O131a (1909) Bell Tel. Aurora

**Greenberg, Henry** (Anna Rossow) Ch Edward, Willie, Frank, Freddie, Margaret, Stephildren; "Greenberg Farm" Downers Grove Downers Grove Sec18 T28a T. Tough (1906) Bell Tel. Downers Grove

**Greene, Arthur R.** (Rebecca Brown) "Oak Cottage Stock Farm" Naperville R4 Lisle Sec22 T330a W. S. Greene (1893) Bell Tel. Naperville

**Greene, William S.** (Jessie Hibbard) Ch Arthur, Marion, George, \*Hibbard S., \*Laura B., \*William B.; "Oak Cottage Stock Farm" Naperville R4 Lisle Sec22 O330a (1855) Bell Tel. Naperville

**Gregory, Frank** (Bertha M. Heardt) Ch Georgia, Glen T., Howard, \*Harlow; Hinsdale R1 Downers Grove Sec33-45 T600a G. B. Heardt (1888) Bell Tel. Downers Grove

**Gregory, Harry R.** (Gretchen Keeler) Ch Kermit, Gordon; "Gretna Stock Farm" Wheaton R1 Milton Sec4 Superintendent Gretna Farm (1910) Bell Tel. Wheaton

**Grobe, Christ** (Mary Vint) Ch Albert, Henry, Amanda, \*Martha, \*Bertha, \*Anna, \*Emma, \*Alma; Elmhurst R2 York Sec4 T80a Augustus (1888)

**Grommes J. M.** (Katie Behr) Ch Albert, Margaret, Bernice, Ralph; Naperville R2 Naperville Sec3 T103a Arthur Abbott (1909) Bell Tel. Naperville

## H

**Haberkamp, Earnest** (Clara Bergmann) Lombard R1 York Sec5 T200a Gust Fisher (1884) Bell Tel. Lombard

**Haberkamp, Fred** (Sophia Nemeyer) Ch Fred, Laura, George, Ernst, Arnold, Anna, Emil, Louis, Edwin, Armour; Wheaton R1 Bloomingdale Sec27 O834a (1886) Chicago Tel. Roselle

**Haberstich, Edward C.** (Bertha Harris) Ch Theodore, Richard, Robert, Laura, Michael; Bartlett R1 Wayne Sec3 T5a Robert Harris (1887)

**Haberstich, Fred** (Minnie) Ch Henry, Helen, Susie, Wilfred; Ontarioville Bloomingdale Sec8 O80a (1878) Chicago Tel. Bartlett

**Haberstich, Gottlieb** (Mary Pinn) Ch Selma, Walter, \*Lizzie, \*Emma, \*Millie, \*Emil; Roselle R1 Bloomingdale Sec15 O894a (1875) Chicago Tel. Roselle

**Hachmeister, Dora Hasse** Ch William, Arthur, Fred, \*Walter; Wheaton R1 Bloomingdale Sec28 O160a (1883) Chicago Tel. Wheaton

**Hachmeister, Edward** (Anna Schmadke) Ch William, Alma, Martha, Edward, Otto, Ella, \*Ida; Elmhurst R2 Bloomingdale Sec24-25 O110a (1854) Chicago Tel. Lombard

**Hachmeister, Henry** (Sophia and Bettina Hachmeister, Sisters) Elmhurst R2 Addison Sec30 O110a (1856)

**Hadley, James M.** Wheaton R2 Milton Sec29 T81a Mrs. Katherine Hadley (1892) Bell Tel. Wheaton

**Haffey, Henry M.** (Louise Bertsch) Ch Clayton, Viola, Hazel, Morton, George, Jane, Vern; West Chicago R3 Winfield Sec7 O106a (1890)

**Hagemann, Frank** (Ella Leonhart) Ch Frank, Fred; Naperville R1 Lisle Sec17 O132a Fred Hagemann (1907)

**Hagemann, Fred** (Lena Schultz) Ch Edward, Frank, Arthur, Leroy; Downers Grove R2 Downers Grove Sec19 T167a C. K. Roes and Z. R. Cartier (1901)

**Hagerman, Herman** (Anna Gress) Ch Dorothy, Clara; Naperville R1 Naperville Sec28 T170a Fred Hagerman (1888) Interstate Tel. Naperville

**Hahn, Albert** (Tresa Stark) Ch Harold, Franklin, Helen, Albert; Wheaton R1 Bloomingdale Sec19 T100a Mrs. H. Hahn (1886) Chicago Tel. Wheaton

**Hahn, Charley** Hinsdale R1 Downers Grove Sec11S O74a T80a August Hahn (1884)

**Hahn, Edwin** (Lena Foxen) Ch Ervin; Wheaton R1 Bloomingdale Sec29 T80a Mrs. Anna Hahn (1892)

**Hahn, E. J.** (Laura Lies) Ch Lee, John, Walter, Stella, Alvin; Bartlett R1 Bloomingdale Sec17 O100a (1885) Chicago Tel. Bartlett

**Hahn, Frank** Wheaton R1 Bloomingdale Sec30 T100a Mrs. Anna Hahn (1875) Chicago Tel. Wheaton

**Hahn, Gustav** (Alma Zars) Bensenville R1 Addison Sec3 T50a Barney Landmeier (1908)

**Hahn, Henry P.** (Mary K. Leis) Ch Richard, Gerald, Roman, Leonard, Clement; Bartlett R1 Bloomingdale Sec19 O170a (1870) Chicago Tel. Bartlett

**Hahn, J. F.** (Thilie Warner) Ch Olga, Velda; Bartlett R1 Wayne Sec23 O90a (1872) Chicago Tel. Bartlett

**Hahn, Mathias** (Elizabeth Foxen) Ch Ralph H., Raymond J., Mary E., Mathias P.; Bartlett R1 Wayne Sec24 T100a Ernest Dierschow (1915) Chicago Tel. Bartlett

**Hahndorf, Henry** (Anna Pappenhausen) Ch Louise, Anna, Ella, John, Nora; Lombard R1 York Sec29 T120a Adam Gross (1880)

**Hahndorf, William** (Sophia Bohimann) Ch Mary, Edna, Emeline, Dora, Fred; Richard Hahndorf, Brother; Downers Grove R1 Downers Grove Sec4 O80a (1882) Bell Tel. Hinsdale

**Hair, Richard W.** (Amanda Volkins) Mildred; Naperville R4 Lisle Sec21 T114a Charles Diehl (1909) Bell Tel. Naperville

**Halbig, C.** (Kat.: Wolf) Wheaton R1 Milton Sec5 O37a (1907) Bell Tel. Wheaton

**Haley, A. F.** (Ella Flanigan) Ch Fred, Fenn, Henry, Arthur, Aden, Helen, John, Ruth; "Thornhill Farm" Lisle Milton Sec25-26-34-35 Lisle Sec2-3 O1,000a Treasurer Lisle Farms Co., Inc. (1915) Bell Tel. Naperville

**Hall, W. E.** (Christina Ferguson) Ch Ethel, Rollin, Fannie, Christina; "Loy Farm" Lombard R1 York Sec6 T211a Amelia Loy (1878) Bell Tel. Lombard

**Hallas, Mat** (Elizabeth Ebink) Ch Rosa, Anna, Willie, \*Mat, \*Lizzie, \*Clara, \*Eddie, \*John, \*Elsie; "Lincoln Park Nursery" Lemont Downers Grove Sec15S T15a Foreman Nursery Farm (1917) Bell Tel. Lemont

**Hammerschmidt Alfred** (Marie Heinke) Ch Wanda, Bernice; Lombard R1 York Sec17 Superintendent Lombard Brick and Tile Co. (1891) Bell Tel. Lombard

**Hammerschmidt, William** (Elizabeth Burdorf) Ch Alfred, Martin, \*Emanuel, \*Theodore, \*Adeline, \*Adolph; "Lombard Brick and Tile Co." Lombard R1 York Sec17 O130a (1854) Bell Tel. Lombard

**Hammond, Charles** (Mary Wisbrook) Ch Matthew, Leo, Olo, \*Everett C., \*Alphonus H.; "Morningside Farm" West Chicago R1 Wyane Sec19 O400a (1866) Chicago Tel. Geneva

**Hammond, J. E.** (Florence Hammond, Sister) Bartlett R1 Wayne Sec16 O120a (1875)

**Hanebuth, William** (Katie Eggart) Ch Edgar, Paul, Louise; Elmhurst York Sec24 T65a Henry Harger (1876)

**Hannam, James** (Ethel Virginia Erickson) Ch Elizabeth, Herbert, James, Isabella, Robert, Arthur; "Morningside Farm" Lombard R1 York Sec8 T70a S. J. Lumbard (1913) Bell Tel. Lombard

**Hansen, R. M.** (Margaret Norbett) Ch Ruth, Milton; Hinsdale R2 York Sec25 O8a (1915) Bell Tel. Hinsdale

**Hansing, John** (Dora Hattendorf) Ch Lillie, Edwin, Alfreda, Emil, \*Arthur, \*John F., \*William; Roselle R1 Bloomingdale Sec4 O787a (1901)

**Harger, Henry F.** (Anna Eggart) Ch William, Marie; Elmhurst R1 York Sec23 O160a (1875) Bell Tel. Elmhurst

**Harmening, H. C.** (Louise Leisberg) Ch Sophia, Alma, Henry, Amanda, \*Louis, Louise, \*Emma, \*Lillian; "Maple Hill Farm" Roselle R2 Bloomingdale Sec11-10 O175a (1873)

**Harmening William, Sr.** (Emma Leisberg) Ch Henry, Emma, Lena, Dora, Herman, Martin, Nora, \*William; Ontarioville Bloomingdale Sec6 O305a (1872) Chicago Tel. Bartlett

**Harmening, William F.** (Hazel Fischer) Ontarioville Bloomingdale Sec6 T80a William H. Harmening (1895) Chicago Tel. Bartlett

**Harms, Charles F.** (Tena Bohne) Ch Mabel, Walter, Edwin, Evelyn, Marley, Ruth, George; Bartlett R1 Wayne Sec2 T40a William Hambrecht (1917) Chicago Tel. Bartlett

**Harris, Robert** (Carrie Miller), Bartlett R1 Wayne Sec2 O125a (1872) Chicago Tel. Bartlett

**Harrod, W. S.** (Ethel Sanford) Bartlett R1 Wayne Sec4 T500a C. S. Horn (1918) Chicago Tel. Bartlett

**Hartke, Henry** (Anna Marshall Hartke, Mother) Elmhurst R2 Addison Sec17 T80a Anna Hartke (1872)

**Harvey, Robert C.** (Annie Campbell) Ch Lillian; Naperville R1 Naperville Sec31 O200a (1909) Interstate Tel. Plainfield

**Hatch, Harry R.** (Myrtle Howes) Ch Edwin H., Fern; Downers Grove R1 Lisle Sec2 O110a (1876) Bell Tel. Naperville

**Hatch, John** (Bertha T. Hermann) Ch Martin, Robert, Alvin; Downers Grove R1 Lisle Sec15 O143a (1900) Bell Tel. Naperville

**Hatch, William R.** Naperville R4 Lisle Sec28 T100a Robert Hatch (1901) Bell Tel. Naperville

**Hattendorf, Herman** (Emma Giescke) Ch Herman, Selma, Martha, Anna, Elsie; Ontarioville Wayne Sec4 O77a (1908)

**Hattendorf, Walter** (Laura Hitzemann) Ch Clifford; "Lilly Farm" Roselle Bloomingdale Sec3 T50a J. H. Hattendorf (1890) Chicago Tel. Bensle

**Hawley, Lisle** (Margaret Walsh) Ch William; West Chicago R3 Winfield Sec19 T119a Wilber Hawks (1893) Bell Tel. Geneva

- Heaney, J. R.** "Woody Nook Farm" Lombard R1 Bloomingdale Sec35 O153a Manager N. S. Heaney (1917) Chicago Tel. Glencllyn
- Heartt, John B.** (Jessie V. Brown) Ch Hazel C. Margaret E., John B. Jr., \*George O.; Lemont R2 Downers Grove Sec4-55 O142a (1873) Bell Tel. Downers Grove
- Heidel, Carl** (Sophia Studeman) Ch Fred, \*Willie, \*Charles, \*Mary, \*Bertha, \*Minnie, \*Martha; Hinsdale R3 Downers Grove Sec23 T120a Henry Eptke Est. (1876)
- Heidemann, Ernest** (Paulina Rittmuller) Ch Emma, Louis, Albert, Gustav, Lydia; Elmhurst R2 Addison Sec20 O16 $\frac{1}{2}$ a (1863)
- Heidemann, Henry** Elmhurst R2 Addison Sec20 O50a (1868)
- Heidorn, H. F.** (Martha Boldt) Ch Anna, Emma; Bensenville R1 Addison Sec3 O80a (1879) Chicago Tel. Bensenville
- Heinberg, August** (Mary Frank) Ch Harry, Louis, Edwin, Edna, Florence, Rudy; Lombard R1 Bloomingtondale Sec26 T90a Heinberg Est. (1883) Chicago Tel. Glencllyn
- Heinberg, William** (Theresa Haas) Ch Edward; Lombard R1 York Sec5 O21a T42a Mrs. Martha Heinberg and Dora Otto (1888)
- Heinke, Fred** (Ella Geils) Ch Alice, Florence, Irvin, Frances; Lombard R1 York Sec5 T93a Mrs. Stucky (1888) Bell Tel. Lombard
- Heinrich, August** (Helen Krage) Addison Sec28 T56a L. H. Klage (1892) Chicago Tel. Elmhurst
- Heinrich, Frederick** (Maria Haverkamp) Ch Albert, Louis, \*Herman, \*Fritz, \*August, \*Alma; Elmhurst R2 Addison Sec30 O144a (18 ) Chicago Tel. Elmhurst
- Heinz, Michael** (Susan Mirkes) Ch LeRoy, Lawrence; Riverview Farm\* Lemont R3 Downers Grove Sec17S O4a (1918)
- Heinz, Michael** (Margaret Klein) Ch John, Albert, Agnes, Mickle, \*Theresa, \*Margaret, \*George; West Chicago R3 Wayne Sec34-33 O140a (1868) Chicago Tel. West Chicago
- Heinz, Peter** (Anna Schramer) Ch Joseph, Elizabeth, Mathias, Peter, Edward, Moreta, \*Katie; "The Old Housestead" Ingallton Wayne Sec33 O104a (1867) Chicago Tel. West Chicago
- Heinz, Theodore** (Lena Wolfsteld) Ch Theodore; Winfield Sec12 T153a John Heinz (1891) Bell Tel. West Chicago
- Heisler, Charles** (Barbara Siebert) Ch Mary, Margaret, John, Joseph, \*Frances; West Chicago R2 Winfield Sec11 O30a (1866)
- Heisler, G. A.** (Anna Lester) West Chicago R1 Winfield Sec2 O50a (1878)
- Helfers, August** (Malinda Kinking) Ch August, Herman, Ernst, Dierrick; Elmhurst R2 Addison Sec19 O138a (1874) Chicago Tel. Bensenville
- Helfers, H. W.** (Frieda Miller) Ch Viola, Frank, Lillian, Martha, Rosa, Henry; Bensenville R2 Addison Sec24 T80a George Schmidt (1876)
- Heller, Thomas** (Celia Brendler) Ch William, Rose, George, Elizabeth, Joseph, Richard; Naperville R3 Winfield Sec35 T160a Albert T. Jones (1897) Bell Tel. Wheaton
- Helmold Bros., Henry, Dick, William** Minnie, Sister Bensenville R2 Addison Sec13 O101a (1891)
- Helmold, Fred** (Bertha Hartke) Ch Alfred, Emma; Bensenville R1 Addison Sec41 O4 (1872)
- Helt, John** (Emma Mitter) Ch William, Eleanor, \*Alfred; Wheaton R3 Milton Sec28 O124a (1892) Bell Tel. Wheaton
- Hendrickson, Gustave H.** (Ellen Swanson) West Chicago R2 Winfield Sec8 O25a (1910)
- Hendrickson, John** (Anna Gayura) Ch John, Anna, Olga, Lillian; "Natomia Farm" Glenview York Sec26 Farm Hand Natomia Farm, Inc. (1908)
- Hennebry, James** (Anna Havel) Ch James, John, Mary, Joseph, \*Helen, \*Rosa, \*Katherine; "Shadywood Farm" Lemont R2 Downers Grove Sec15-10S T87a Hennebry Est. (1913)
- Henry, George** (Bertha Meyer) Ch Viola, George; Downers Grove R2 Downers Grove 17 T145a Jacob Klein and Harry Palmer (1915) Bell Tel. Downers Grove

- Henry, Victor** Ch Edward, Rose, Laura, \*Frank, \*George; Hinsdale R1 Downers Grove Sec28 T80a Jacob Vight (1885) Bell Tel. Downers Grove
- Henze, A. C.** West Chicago R2 Winfield Sec16 T86 $\frac{1}{2}$ a William Ashling (1896)
- Herbert, Paul** (Mary Irene Brown) Ch Paul W., Donald; Downers Grove R2 Downers Grove Sec17 O34a (1917) Bell Tel. Downers Grove
- Herbert, William** (Walburga Hofnure) Ch Clara, Ida, George, \*Abbie, \*Kate; Downers Grove R2 Lisle Sec36 O129a (1866)
- Herrick Bros.** Warrenville R3 Winfield Sec36 O217a (1872) Bell Tel. Wheaton
- Hestermann, Edward A.** (Florence Leesley) Ch Mabel E.; Elmhurst R1 York Sec15 T105a Elmhurst (1885) Bell Tel. Elmhurst
- Hestermann, George F.** (Louise Heinke) Ch Elma, Clarence, Alfred, Marguerite; "Spring Valley Farm" Wheaton R2 Milton Sec32 T178a Fred Hestermann (1876) Interstate Tel. Naperville
- Heuer, Henry** (Mary Schmidt) Ch Ester; Bensenville R1 Addison Sec23 O125a (1890) Chicago Tel. Bensenville
- Heuer, Louisa Fiene** Ch Ernst, William E., Louisa A., Louis H. \*Herman, \*Sophia; Bensenville R1 Addison Sec15 O186a (1846) Chicago Tel. Bensenville
- Heuer, Otto** (Wilhelmine Schafer) Ch Martha, Edwin; Bensenville R1 Addison Sec15 O114a (1875) Chicago Tel. Bensenville
- Hill, Thomas J.** (Ada Read) Ch \*Hattie, \*Charles; Aurora R3 Naperville Sec7 O36a (1900)
- Hillmer, Henry** (Dorothea Luhr) Ch Henry F., Walter, Helen, Arthur, Alvin, \*Dorothea, \*Anna, \*Martin, \*Edward, \*Herman; Hinsdale R1 Downers Grove Sec14 T180a Godair Est. (1918) Bell Tel. Hinsdale
- Hillsman, William** (Mamie Miller) Naperville R1 Naperville Sec24 T119a Boettger Bros. (1906) Interstate Tel. Naperville
- Hind, S. W.** Wheaton R1 Milton Sec9 T160a Mr. Mallore (1915) Bell Tel. Wheaton
- Hingst, Henry** (Amanda Modrow) Ch Henry; Hinsdale R2 York Sec35 T125a Mrs. Elizabeth Hingst (1887) Bell Tel. Hinsdale
- Hinrichs, Otto** (Matilda Hoppenstedt) Elmhurst R2 Addison Sec34-35 T80a J. F. Emery (1917) Chicago Tel. Elmhurst
- Hinterlong, Arthur L.** (Frances Spinner) Ch Martin J.; Naperville R4 Lisle Sec33 O130a T160a Mrs. Frances Hinterlong (1887) Bell Tel. Naperville
- Hinterlong, Mrs. Frances** (Frances Kaefer) Ch \*Edward W., \*Frank E., \*Henry H., \*Laurena, \*Arthur L.; Naperville R4 Lisle Sec33 O160a (1848) Bell Tel. Lisle
- Hinterlong, Frank E.** (Louisa Spinner) Ch Clarence T., Laurinda L.; Lisle Lisle Sec34 O198a (1876) Bell Tel. Naperville
- Hinterlong, Henry** (Eleanor Riedy) Ch Leo; Naperville R4 Lisle Sec28 O60a T80a William Gall and Grand-una Hildebrand (1879) Bell Tel. Naperville
- Hintz, August J.** (Anna Falkenstein) Lemont R2 Downers Grove Sec8S O20a (1870)
- Hintz, Adolph** (Sophia Witt) Ch Ella, Walter, Alvin, Edna, Emily, Ray, Alfred, Ruth, \*Lillian; Bensenville Addison Sec14 T28a Kouch Est. (1894)
- Hinz, Gottlieb** (Dora Winnetke) Ch Paul, Ella, Helen, Clara, Willie, \*Emil, \*Edwieg, \*Hulda, \*Benhold; Hinsdale R3 Downers Grove Sec23 T138a Fred Klein (1909) Bell Tel. Hinsdale
- Hitzemann, August** (Bertha Lichardt) Ch Hattie, \*Alma; Bartlett R1 Wayne Sec12 O106a (1872) Chicago Tel. Bartlett
- Hitzemann, Fred C.** (Mathilda Fraas) Ch Wilbert, Albert, Leona, Nelda; Roselle R1 Bloomingdale Sec10 O91 $\frac{1}{2}$ a (1912) Chicago Tel. Roselle
- Hochsprung, Paul** (Hattie Kucking) Ch Ruth; Gustav Fischer (1888) Sec26 T143a Naperville R1 Addison Sec26 T143a
- Hoegren, G. A.** (Hannah Anderson) Ch Lawrence; Downers Grove R1 Lisle Sec1 O15a (1914)
- Hoepner, Emil** (Matilda Boeger) Ch Earnest; Elmhurst R1 York Sec15 T80a Louis Ahrens (1883)

**Hoepner, George F.** (Lizzie Warken-tien) Ch Elmer, Herbert; Hinsdale R2 York Sec23 T12a William Boeger (1885) Bell Tel. Elmhurst

**Hoepner, Louis** (Minnie Inness) Ch Louis, Coral, Helen, Lillian, Ger-trude, Elmore; "Anbunrdale Sec15-16 050a (1866) Chicago Tel. Bartlett

**Hoepner, William** (Sarah Block) Ch Henry, Elsa, \*Walter, \*William, \*George, \*Mary; Lombard R1 York Sec29 O160a Adam Gloss (1878)

**Hoepner, William J.** (Lulu Warkintin) Ch Ervin, Clarence; Elmhurst R1 York Sec13 T125a A. Tiemke (1908) Bell Tel. Elmhurst

**Hoffman, Alois** (Anna Schulz) Ch Ralph, Meryln, Lotta; "Beehive Farm" Wheaton R3 Milton Sec24 T140a Mrs. G. Blanchard (1881)

**Hoffman, Joe** (Susan Yackley) Ch Elmer J.; Wheaton R3 Milton Sec21 O103a (1876) Bell Tel. Wheaton and Interstate Tel. Naperville

**Hoffman, John A.** (Anna Rieser) Ch Henry, Thresa, Martha, \*Fred; Wheaton R2 Milton Sec33 O145a (1860) Interstate Tel. Naperville

**Hoffmeyer, George** (Anelia Hermes) Ch Walter, Leonard, Hazel, \*Mabel; Lemont R3 Downers Grove Sec55 T270a Mrs. Cheese (1882)

**Hogrefe, William** (Minnie Prinsce) Hinsdale R3 Downers Grove Sec23 O80a (1869) Bell Tel. Downers Grove

**Holter, George** (Mary Wishroch) Ch Evelyn, Katherine; West Chicago R3 Winfield Sec30 O130a (1882) Interstate Tel. Batavia

**Holter, Henry** Naperville R2 Naperville Sec9 T150a Nichols Est. Bell Tel. Naperville

**Holter, Joe** Naperville R3 Lisle Sec8 Chris Wiesbrock (1878) Bell Tel. Naperville

**Holton, Nelson** (Emma Neilson) Ch Rogers; "Directum King Farm" Wheaton R1 Milton Sec2 T40a S. R. Jewitt (1918) Bell Tel. Wheaton

**Holtz, Henry** (Louise Funk) Ch Arthur, Edgar; Elmhurst R2 Addison Sec20 O96a (1876) Chicago Tel. Elmhurst

**Homer, Max** (Christena Hout) Ch Otto; West Chicago R2 Winfield Sec8 T81a Jake Fritz (1902)

**Homerding, Peter C.** (Margaret Hoff-meyer) Ch Edmond; Lemont R2 Downers Grove Sec8S T74a Charles Tetzler (1893) Bell Tel. Lemont

**Homerling, William G.** (Magdalen Thealim Homening, Mother) Lemont R3 Downers Grove Sec7S T53a Homerding Est. (1888) Bell Tel. Lemont

**Homeyer, Fred H.** (Helen Tonne) Ch Edwin, Ester, Edna; Addison R1 Addison Sec20 T88a Henry Ko-meyer (1885)

**Honeycutt, E.** (Charlotte Turnifer) Ch Ruth, Dorothy; Naperville R2 Naperville Sec21 T132a Book & Shoger (1918)

**Hoppenstedt, Henry** (Emma Heina) Ch Edward, Henry, Amanda, Ein-ma, Mary, August, Fred, Louisa, Arthur, \*Matilda; Elmhurst R2 Ad-dison Sec34-35 T80a J. F. Emery (1917) Chicago Tel. Elmhurst

**Howard, S. E.** (Frances Riley) Ch Stella, Earl, Arville, Hazel, Irene, Lila; West Chicago R3 Winfield Sec8 T130a W. G. Buchanan (1910)

**Hoy, Peter** (Indiana Jorgensen) Ch Walter, Elizabeth, Olga, Robert; "Alfalfa Dairy Farm" Lombard Milton Sec13 O150a (1890) Bell Tel. Lombard

**Hoy, Ralph** "Mont View Farm" Na-perville R3 Winfield Sec26 T156a Mrs. Hoy (1895) Bell Tel. Wheaton

**Hoyle, S. L.** (Edith Luck) Ch Charles, Robert, \*Lombard; Milton Sec1 O68a (1908) Bell Tel. Lombard

**Hruza, Frank** (Frances Bohadec) Ch Anna, Charles, Henry, Mary, Eddie, \*Frank, \*Silvia, \*Adolph, \*Joe; Hinsdale R3 Downers Grove Sec1S O100a (1912)

**Hughes, J. E.** (Carrie Favreau) Ch \*Maud, \*Lester; Naperville R1 Na-perville Sec32 T75a Mrs. J. B. Fav-reau (1854) Interstate Tel. Naperville

**Hughes, M. D.** (Sarah Eichelberger) Ch Florence, Adra; Naperville R1 Naperville Sec35 O80a (1862) In-tersta; Tel. Naperville

**Humme, John D.** (Irene Elliott) Ch John, Marguerite; "Oak Knoll Farm" West Chicago R3 Winfield Sec27 T120a Zigler and Thomas (1895) Bell Tel. West Chicago

**Hurka, Rudolf** (Helen Missel) Le-mont R3 Downers Grove Sec8S O20a (1912)

**Hussen, John** (Lena Knies) Ch Anna, Louis, August, Herman, Laura, Wil-lie; Itasca R1 Addison Sec5 T130a William Gotfrey (1878)

**Ingrish, Mandes** (Rosa Schusser) Ch Genevieve; Wheaton R1 Bloom-ingdale Sec21 T97a Joe Ingrish (1892)

**Jaccard, Frank** (Caroline Wellauer) Ch Herman; Aurora R2 Naperville Sec21 T228a Matt Fidler (1912) In-terstate Tel. Naperville

**Jensen, Emil J.** (Bertha Dodge) Ch Robert; "Sedgeley Farm" Hinsdale R3 Downers Grove Sec8 T800a Barton Est. (1911) Bell Tel. Hins-dale

**Jackson, William** (Jane A. Purnell) Ch Ella C.; West Chicago R3 Win-field Sec15 O111a (1854) Bell Tel. West Chicago

**Jeschke, Charles** (Doris Castens) Ch Herman, Otto, \*Herbert; Hinsdale R3 Downers Grove Sec27 O103a (1906)

**Jacobsen, H. E.** (Anna M. Cook) Ch Elmer, Henry, Clarence; Elmhurst R1 York Sec11 T88½a George Scherhorn (1918)

**Johnson, Alexander Edward** (Bertha Burgess) Ch Birdie A., Marian G., Edward E., Earl M., Stanley R.; "Hinsdale View Farm" Hinsdale Downers Grove Sec14 T160a Ar-thur Dixon Est. (1868) Bell Tel. Hinsdale

**Jacobsen, Jacob C.** (Bergliot Gul-brandsen) Ch \*Sophia, \*Otto, \*Vio-la; West Chicago R2 Winfield Sec2S O80a (1917)

**Johnson, Charlie J.** (Emma Boyer) Ch Norman; Naperville R1 Naperville Sec31 T85a John Johnson (1875) Bell Tel. Aurora

**Jaeger, William** (Julia Buhnsen) Ch Grace, George, Eva, William, \*Ed-na; West Chicago R2 Winfield Sec24 O117½a (1868) Bell Tel. Wheaton

**Johnson, C. T.** (Daisy Kennedy) Ch Irving, Louise, Elsie, Robert; St. Charles Winfield Sec5 T270a North Western R. R. (1918)

**Jahnke, Fred** (Mary Haberstich) Ch Viola, Lydia; West Chicago R2 Winfield Sec8 O26½a (1914) Bell Tel. West Chicago

**Johnson, Dave** (Josephine Johnson) Ch Mary; West Chicago R1 Wayne Sec35 T100a Louis (1914)

**Janta, Frank** Ch Mary, Rudolph, Emanuel, Anna, \*Joseph, \*Frank, \*Anton, \*Charley; Hinsdale R3 Downers Grove Sec7S O93a (1910)

**Johnson, E. P.** (Edith Penny) Ch Arvilla, Gertrude, Grunzel, Roselle R1 Bloomingdale Sec5 O262a (1917) Chicago Tel. Bartlett

**Jeans, Ellen Ray** Ch Anna, Jacob, Ed-ward, William, \*Mary; "Jeausville Farm" Hinsdale R3 Downers Grove Sec2S O40a T40a Jacob Jeans (1897)

**Johnson, Gus L.** (Matilda Lanstrom) Ch Agnes M., \*Arthur L.; Downers Grove R1 Downers Grove Sec6 O15a (1891) Bell Tel. Downers Grove

**Jenick, Joseph** (Emma Raiser) Ch Julia, Georgina, Richard, \*Emma; "Carlistine Farm" Hinsdale R1 Downers Grove Sec10S O15a (1915)

**Johnson, John** West Chicago R1 Wayne Sec35 T100a (1914)

**Jensen, Andrew** (Anna Larson) Ch John, Carl, Clara, Dagnarr, Law-rence, Alma, Gordon, Ella, \*Anna; Ontarioville Wayne Sec1 T235a W. D. Cutter (1909) Chicago Tel. Bart-lett

**Johnson, John A.** (Hulda Holm) Ch Helen, Mabel, Elsie, Carl; West Chicago R1 Wayne Sec26 T160a Fry Clark (1914)

**Johnson, John P.** Ch John, Earl, Mary; Bartlett R1 Wayne Sec4-9 T80a Peter K. Johnson (1912) Chi-cago Tel. Bartlett

Johnson, Leslie J. (Grace Gabel) Naperville R4 Lisle Sec30 T250a Andrew Wehrli (1918) Bell Tel. Naperville

Jomatás, A. J. (Bnei Baculis) Ch Albert, Richard; Wheaton R3 Milton Sec26 T77a Mr. Lambert (1918)

Jordan, Mrs. Elizabeth R. (Elizabeth R. Baxter) Ch John, \*Stella, \*Mary; West Chicago R2 Winfield Sec15 O112a (1850) Bell Tel. West Chicago

Jordan, John W. (Florence R. Mack) Ch George, Lovina; West Chicago R2 Winfield Sec15 T112a Mrs. E. E. R. Jordan (1887) Bell Tel. West Chicago

Jordan, Richard (Marie Volkens) Ch Clifford; Naperville R4 Lisle Sec16 T90a Henry Drendel (1905) Bell Tel. Naperville

Jungels, Peter (Rose Arends) Ch Amanda; West Chicago R3 Winfield Sec3 T80a John Arends (1914) Bell Tel. West Chicago

Jorgensen, Berthel (Marie Svendsen) Ch Ellen, June, Jane; Wheaton R2 Milton Sec21 T180a Robert Lockman (1901) Bell Tel. Wheaton

Journival, John B. (Clara Bomberger) Ch Stanton; Naperville R1 Naperville Sec34 O10a (1897) Interstate Tel. Naperville

Judd, C. R. (Katherine Abbott) West Chicago R1 Wayne Sec30 O145a (1859) Interstate Tel. St. Charles

Judd, Leslie (Iva Cornell) Ch Earl Leslie Judd; West Chicago R1 Wayne Sec15 T102a Dr. Isherwood (1890)

Julius, M. Paul (Ellen Sunday) Ch Annie Emmet, Elsa, Vesta, Wilher, Walter, Beulah, Carlton; "Churchill Farm" Lombard R1 Milton Sec1 T228a Henry Churchill (1900)

## K

Kaese, Conrad (Meta Honemann) Bensenville Addison Sec13 T70a George Franzen (1904)

Kaesler, Fred (Tena Fritz) Ch Mary; West Chicago R3 Winfield Sec6 O90a (1866)

Kaiser, C. F. (Minnie Schick) Ch Harvey, Hattie, Lidia, Salma, Elmer, \*Bernice, \*Velo; Bartlett R1 Wayne Sec10 O197a (1861) Chicago Tel. Bartlett

Kaiser, Herman (Johanna Tillman) Ch Alice, Johanna; Downers Grove R2 Downers Grove Sec19 T302a Z. R. Carter (1916)

Kalze, Emory (Bertha Glanz) Ch Lillian, Evelyn; Bensenville R1 Addison Sec11 T20a Mr. Conger (1887) Chicago Tel. Bensenville

Kamer, Hugo (Millie Hahn) Ch Georgie, Ruth; Bartlett R1 Bloomington Sec17 T80a Emma Hahn (1879)

Kames, Edwin M. West Chicago R3 Winfield Sec19 O91a (1893)

Kames, M. A. (Katherine Feldott) Ch Evelyn, Joseph, George, \*Theresa, \*Mary, \*John, \*Edwin, \*Emma; West Chicago R3 Winfield Sec20 O137a (1893) Bell Tel. Geneva

Kammes, John (Anna Konen) Wheaton R2 Milton Sec29 T170a Mat Kammes (1892) Bell Tel. Wheaton

Kammes, Mat (Mary Cones) Ch John, Peter, Helen, Fred, Alice, Frances, \*Nick, \*Josephine, \*Tillie, \*Elizabeth; Wheaton R2 Milton Sec29 O338a (1888) Bell Tel. Wheaton

Kammes, Michael (Lena Schramer) Ch Theodore, Anna, Lena, Mike, Evelyn, Angeline, William, \*Clara, \*Margaret, \*Katie, \*Mary; West Chicago R2 Winfield Sec24 O114a (1890) Bell Tel. West Chicago

Kammes, Nicholas (Margaret Kammes) Ch John P., Clara E., Peter F.; "Royal Dairy Farm" Wheaton R3 Milton Sec23 O80a (1911) Bell Tel. Wheaton

Kammes, Nick M. (Barbara Consbuch) Ch Caroline, Bernice, Florence, Harry; Wheaton R2 Milton Sec31 T168a Mat Kammes (1889) Bell Tel. Wheaton

Kampert, M. H. (Ruth Mitchell) Ch Harry, John; Wheaton R3 Milton Sec14 T270a George M. Nicholas (1918) Bell Tel. Glenelgh

Kampmeyer, Edward H. (Pearl Pease) Ch Lisle, Ruth; "Willow Spring Farm" Bartlett R1 Wayne Sec10-11 O128a (1873) Chicago Tel. Bartlett

Kampmeyer, Elmer P. (Helen Strauel) Ch Ralph, Elizabeth, Marjorie; Downers Grove R2 Lisle Sec24 O80a (1883) Bell Tel. Naperville

Kampmeyer, Irvin Elgin R4 Wayne Sec6-7 T160a Peter Kampmeyer (1886) Chicago Tel. Elgin

Kapolinski, Louis (Augusta Lemke) Ch Richard, Lillie, Louis, Augusta, Esther, \*Minnie; Bensenville Addison Sec13 O30a T70a William Stellmann (1900)

Karsten, Henry (Clara Kampfert) Ch Minnie, Clara; Downers Grove R2 Downers Grove Sec30 T80a Charles K. Roe (1891) Bell Tel. Downers Grove

Karstens, John (Ida Wehrmeister) Ch Edward, August, Willie, Carrie, Ida, \*George, \*John, \*Fred, \*Henry; Downers Grove R2 Downers Grove Sec20 T120a Jacob White (1890)

Kartheiser, John T. (Anna K. Augsburg) Ch Ralph, Julius, Mary A.; Eola Naperville Sec18 O170a (1906) Bell Tel. Aurora

Kastning, Herman (Louise Deike) Ch Alvin; Itasca R1 Addison Sec6 O90a T60a Henry Kastning and Frank Schumacher (1908) Chicago Tel. Bensenville

Kautz, Charles (Flora Fessler) West Chicago R3 Winfield Sec7 O115a (1865)

Kautz, Fred (Lena Pntz) Ch \*Ella C., \*Fred J.; West Chicago R3 Winfield Sec6 O80a (1864) Bell Tel. Geneva

Kautz, Martin (Lena Spealman) Ch \*Walter, \*Hattie, \*Lucy; West Chicago R2 Winfield Sec9 O35a (1860)

Kautz, Walter (Minnie Weber) Ch Peter, Clarence; West Chicago R3 Winfield Sec6 T69a Martin Kautz (1883)

Kavanagh, John Lombard R1 York Sec19 T80a Kavanagh Est. (1878)

Kearns, E. T. (Mary Elizabeth Kohley) Ch Willie, Anna, Alice, Marion, Edward Jr., Wilhelmina, Laura, \*Charlotte; "Burr Oak Lawn Farm" Naperville R2 Naperville Sec3 T1a (1869) Bell Tel. Naperville

Keller, Frank G. (Eleanora Papst) Ch Margaret, Frank G. Jr., Eleanora, Adam, Alice; "Pleasant View Farm" Naperville Lisle Sec9 O931/2a Sec8 T161/2a Thomas Dromgold (1879) Bell Tel. Naperville

Keller, George A. (Ida Yackley) Ch Arthur, \*Joseph, \*Roy; "Riverview Farm" Naperville R2 Naperville Sec11 O242a (1862) Bell Tel. Naperville

Keller, Joseph A. (Elizabeth Wiesbrook) Ch Alma M., George A., August Wiesbrook; "Riverview Farm" Naperville R2 Naperville Sec11 T240a George A. Keller (1888) Bell Tel. Naperville

Kellogg, J. P. (Sarah Hansen) Ch Charles, James, Margaret, William, Alice, Joe, Birdie, Tom; Lombard R1 Bloomington Sec35-36 O1323/2a (1904) Chicago Tel. Glenelgh

Kelm, Otto Ch Henry; Hinsdale R1 Downers Grove Sec29 T80a Sylvester Smart (1900)

Kelz, C. W. (Rose Gradow) Lemont R3 Downers Grove Sec75 O20a (1910) Bell Tel. Lemont

Kempf, Louis (Mary Bliezek) Ch Walter, Edward, Emily; Bartlett R1 Wayne Sec9 T81a Adam Glos (1908) Chicago Tel. Bartlett

Kempford, Christ (Minnie Gramon) Ch Edward, Mary, \*Fritz, \*Clara, \*Augusta; Downers Grove R2 Downers Grove Sec21 T160a John Oldfield (1881) Bell Tel. Downers Grove

Kendall, William H. (Margaret Lepert) Ch Hannah E., William E., Margaret H., Robert G., Maxine A.; Naperville R3 Lisle Sec7 T8a Mrs. Augusta Paeth (1915) Interstate Tel. Naperville

Kerrigan, John (Anna Elo) Ch John, Louise, William, Matthew, Francis, Edward, \*Winifred, \*Anna; Roselle Bloomington Sec3 T200a Walter Turner (1918)

Kershaw, Marion (Lena Larsen) Elgin R4 Wayne Sec5-6 O160a (1891) Interstate Tel.

Kieft, William (Annie Vanderway) Ch Sam, Rema, George, Ralph, Laura, Bessie, Willie; "Spring Point Farm" Elmhurst R1 York Sec22 O54a (1906) Bell Tel. Elmhurst



- Kindy, Rev. C. C.** (Sarah Jane Zimmerman) Ch Merl, Neil, John, \*Floyd, \*Glenn, \*Ivau, \*Virgil; Naperville R4 Lisle Sec23 T123a W. S. Barkdoll (1915) Bell Tel. Naperville
- King, William** Elmhurst R1 York Sec13 O106a (1868)
- Kischer, Fred** (Anna Muhl) Ch George, Dorothy, Gertrude, Agnes, Erna, Sofa, Katherine, Ehlen, Julius, Freda, Fred; Hinsdale R2 York Sec27 080a (1891) Bell Tel. Hinsdale
- Klaeren, William** Ch Michael, William, Helen; Elmhurst R2 Addison Sec34 T84a Henry Graue (1885)
- Klaus, William** (Mary Grambow) Ch Alfred, Gustav; Itasca R1 Addison Sec5 T146a James E. Kirt (1887)
- Kleffel, Louis** Hinsdale R1 Downers Grove Sec34 08a (1873)
- Klein, Frank T.** (Regina Arends). Ch Raymond J.; West Chicago R1 Wayne Sec27-26 T189a Mary Klein (1903) Chicago Tel. West Chicago
- Klein, Fred** (Antia Buder) Ch Leo F., Violet, Lorena, Venetta; Naperville R3 Lisle Sec6 090a (1888) Bell Tel. Naperville
- Klein, George J.** (Sarah Lehmann) Ch William, Edward, \*Albert, \*Clara, \* Amanda; Hinsdale R1 Downers Grove Sec21 080a (1857) Bell Tel. Downers Grove
- Klein, George M.** (Rosa Lenertz) Ch Edna, Alma, Isabelle, Mary, Ralph; West Chicago R1 Wayne Sec23 O164a (1871) Chicago Tel. Bartlett
- Klein, Jacob** (Helena Leibundguth) Ch Roy A., Beulah M., Earl L., \*Ella; Downers Grove R2 Downers Grove Sec29 O320a (1860) Bell Tel. Downers Grove
- Klein, John** (Elizabeth Siebert) Ch John, Lena, Bernard, Katherine, \*Michael, \*Jake, \*Elizabeth, \*Mary, \*Barbara; West Chicago R2 Winfield Sec12 O205a (1862) Bell Tel. West Chicago
- Klein, John N.** (Katie Kammes) West Chicago R2 Winfield Sec13 T102a Fox Est. (1886) Bell Tel. West Chicago
- Klein, Matt** (Josephine Hirschmidt) Ch Anna, Elizabeth, Abbie, Mike, William, Thresa, Lucy, Matilda, \*Nick, \*Lena, \*Matt, \*John, \*Kate, \*Valentine, \*Mary, \*Margaret; Winfield Winfield Sec12 O118a (1874)
- Kleinschmidt, Henry** (Rosa Steuve) Ch Myrtle; Bensenville Addison Sec13 O20a (1918)
- Kline, Edward** (Bertha Becker) Ch Mildred, Kenneth; Roselle R1 Bloomingdale Sec16-15 T160a August Kline (1898)
- Kline, Harry L.** (Bertha Wright) Ch Florence, Viola; West Chicago R3 Winfield Sec17 O7a T11a Mr. Mann (1880) Interstate Tel. Batavia
- Kline, Joe** (Anna Fortman) Ch Robert, George William; West Chicago R1 Winfield Sec1 O200a (1881) Bell Tel. West Chicago
- Kline, Michael** (Susanna Westbrook) Ch John, Franklin, Katherine; West Chicago R2 Winfield Sec12 O80a (1869) Bell Tel. West Chicago
- Kling, Albert** (Emma Burglaff) Ch Willie, Adaline, Arnold, Loretta, Luella, Freddie, Rudolph, Martha, George, Ray, Earl; Lemont R2 Downers Grove Sec18S O215a (1918) Bell Tel. Lemont
- Klinger, John** (Lizzie Botzloff) Ch Julia, Margaret, Elsie, Paul, Emil, Otto, Albert, Fritz, Louis; Naperville R4 Lisle Sec35 095a (1888)
- Klipp, Fred** (Dora Meyer) Ch Albert, Emma, \*Anna; Elmhurst R2 Addison Sec33 080a (1869) Chicago Tel. Elmhurst
- Klock, N. J.** (Mary Ochmen) Ch Joseph; Cloverdale Bloomingdale Sec19 O160a (1869) Chicago Tel. Bartlett
- Kloog, Otto** (Mary Schmitt) Ch Charles, Wilbert, Walter; Downers Grove R2 Downers Grove Sec29 T120a Church Est. (1905) Bell Tel. Downers Grove
- Klug, John** (Bertha Teska) Ch Ethel, Bernice; West Chicago R2 Winfield Sec22 T40a Mrs. Helen Zahenan (1883)
- Klukas, Louis** (Lena Schultz) Ch Lizzie, Ella, \*William; Hinsdale R1 Downers Grove Sec10-35 O85a (1867) Bell Tel. Lemont
- Knaack, Albert** (Lizzie Franzen) Ch Florence; Bensenville R2 Addison Sec11 O65a (1902) Chicago Tel. Bensenville
- Knaack, Ernst** (Elsie Landmeier) Ch Irena, Erwin; Bensenville R2 Addison Sec2 T57a Fred Landmeier (1905) Chicago Tel. Bensenville
- Knaack, Robert** (Martha Laubly) Ch Elsie, Hulda, Helen; Bensenville R1 Addison Sec3 O243a (1913) Chicago Tel. Bensenville
- Knapp, F. G.** (Sadie Welker) Ch Robert, Jane; "Day Farm" Ontarioville Bloomingdale Sec6 T315a Fred S. Day (1917) Chicago Tel. Bartlett
- Knapp, Glen J.** (Cleo Arenhoevel) Ch Pauline; "Day Farm" Ontarioville Bloomingdale Sec6 T315a Fred L. Day (1917) Chicago Tel. Bartlett
- Kneller, Ernest** (Clara Lapp) Ch Rhade, Howard; "Garden Prairie Farm" Naperville R1 Naperville Sec29 T138a Jacob Rinck (1917) Bell Tel. Aurora
- Knicker, Henry** (Minnie Westendorf), Ch Elsie, Freda, Walter, Albert, Edwin, Elida; Elmhurst Addison Sec36 T75a Dr. Fischer (1883)
- Knippen, J. M.** (Lena Terry) Ch John, Andy, Helen, Julia; Lombard York Sec7 O37a (1864) Bell Tel. Lombard
- Knopp, Theo. A.** (Emma Zielske) Ch Elsie, Elmer, Edwin, Louise, Richard, Evelyn, William, Emil; Lombard R1 York Sec17 T80a D. Zwillling (1882)
- Kobusch, Frederick** William, Jr. (Petra Nielsen) Ch Jane; "Pleasant Hill Farm" Roselle R1 Bloomingdale Sec9 T160a Kobusch & Hase-man (1893)
- Kobusch, Herman H.** (Emma Junius) Ch Willard, Harriett; "Pleasant Hill Farm" Roselle R1 Bloomingdale Sec9 T160a Kobusch & Hasman (1891)
- Koegelheider, Joe** (Theresa Hinderlunker) Ch Catherine, Theresa, \*Charles, \*Joseph, \*Mary, \*Anna; Hinsdale R2 York Sec28 O80a (1914)
- Koehler, August** (Betine Fedderke) Ch August, Otto, Fred, Theodore, \*Alma, \*Albert, \*Alvina, \*Walter, \*Edwin; Bensenville R1 Addison Sec1 O160a (1910) Chicago Tel. Bensenville
- Koehler W. H.** (Adella Bicknese) Ch Ruby; Addison Addison Sec28 T90a E. C. Schroeder (1916)
- Kohley, Adam W.** (Elizabeth Wehrli) Ch Arnold, Marie, Veronica, Elizabeth, Adam, Jr.; "Walnut Grove Farm" Lisle Lisle Sec35 O258a (1868) Bell Tel. Naperville
- Kohley Bros.** West Chicago R3 Winfield Sec22 T140a Charles Kohley (1896) Bell Tel. West Chicago
- Kohley, Henry** (Rose Fortman) West Chicago R2 Winfield Sec16 T70a Wilber Hooks (1895)
- Kohley, John B.** (Anna Fortman) Ch Leo, Lewis; Naperville R3 Winfield Sec26 T130a James McSee Est. (1898) Bell Tel. West Chicago
- Kokea, Anton** (Barbara Vorrak) Ch Mary, Anton, Frank, \*Lillie; Hinsdale R1 Downers Grove Sec2S O11a (1918)
- Kolar, Jacob** (Mary Wies) Ch Margaret, Ralph, Walter, Anna, Edward; Lemont R1 Downers Grove Sec7S O1893a (1916) Bell Tel. Lemont
- Kolwitz, Christ** Ch Herman, Henry, Eddie, \*Carl, \*Reke, \*Minnie, \*Emma, \*Meta; Elmhurst R2 Addison Sec21 T140a Mrs. E. Stunkel (1885)
- Kolwitz, Edward** (Rosa Leeseberg) Elmhurst R2 Addison Sec21 T90a Louis Leeseberg (1896)
- Kolwitz, Herman** (Clara Leeseberg) Elmhurst Farm Hand Christ Kolwitz (1887)
- Kolsaw, Ernest** (Elvina Tagge) Ch Carl; "Maple Lawn Stock Farm" Elmhurst R1 York Sec23 T53a Mrs. Abbott (1876)
- Kolzwof, F. C.** (Mary Boeger) Ch William, \*Louis; Hinsdale R2 York Sec33 O60a (1876) Bell Tel. Hinsdale
- Kolzwof, Henry** (Tillie Tank) Ch Bertina, Raymond, Arthur, Henry, Mary, Cora, Arnold, Anna; Itasca R1 Addison Sec17 O60a (1870) Chicago Tel. Bensenville
- Konsbruck, Nick** (Rose Hanson) Ch Susan K., Regina; West Chicago R2 Winfield Sec20 T126a M. J. Wurtz (1912)
- Koop, Henry** (Emeline Meyer) Ch Alma, Arthur, Otto, Elmer, Edwin; Elmhurst R2 Addison Sec34 T80a Fritz Snukel (1888)
- Krage, Fred E.** (Caroline Schumacher) Ch Elmer, Arthur, Edmund, Harvey, Rosa; Elmhurst R2 Addison Sec34 O92a (1873) Chicago Tel. Elmhurst
- Krage, William F.** (Martha Fiene) Elmhurst R2 Addison Sec29 T130a L. D. Fiene (1891)

- Kramer, John J. Jr.** (Veronica Dieter) Ch Elizabeth, Margaret, Bernard; Wheaton R1 Wayne Sec36 T80a John Kramer, Sr. (1888) Chicago Tel. Wheaton
- Krampien, Henry** (Lena Krampien, Mother), Roselle R1 Bloomingdale Sec3 O76a (1884)
- Krauel, Henry O.** Downers Grove R1 York Sec32 O13a (1915) Bell Tel. Downers Grove
- Krekiau, Fred** (Augusta Plath) Ch William, \*Anna, \*Ida; West Chicago R2 Winfield Sec16 T50a Frank Hollister (1896) Bell Tel. West Chicago
- Kress, Christian** (Minnie Hahn) Ch Ruth; "Roseland Farm" West Chicago R2 Winfield Sec12 O116a (1865) Bell Tel. Wheaton
- Kress, William** (Stella Kirk) Ch Albert, Bernice, Dorothy, Clifford; West Chicago R4 Wayne Sec31 O118a (1872) Chicago Tel. Geneva
- Kroeger, Henry** (Wilhelmine Cassir) Ch Ella, Edwin, Arthur, Walter, Henry, Esther, \*Elmer, Emil Elfrida; Bensenville R1 Addison Sec9 O112a (1909) Chicago Tel. Bensenville
- Kroeger, William** (Amanda Ahrens) Ch Edna, Lillie, Lombard R1 York Sec8 T77a Walter Schoen (1883) Bell Tel. Lombard
- Kroeger William** (Mary Brown) Ch Otto, Herman, Albert; Wheaton R1 Bloomingdale Sec33 O165a (1856) Chicago Tel. Wheaton
- Kroeger, William A.** (Amanda Leiseberg) Ch Ethel; Roselle R1 Bloomingdale Sec15 T100a Charles Leiseberg (1894)
- Kroning, Ewald** (Selma Balinfeeth) West Chicago R3 Winfield Sec28 T92a W. L. McFarren (1894)
- Kroning, Harry** (Erna Gaede) West Chicago R3 Winfield Sec27 T11a Herman Kroning (1892) Bell Tel. West Chicago
- Krueger, Carl** (Katherine Kuking) Ch Albert, Mary, Ida, Alfred, \*Willie, \*Lillie; Bensenville R1 Addison Sec11 T67a William Landmeier (1910)
- Krueger, William** (Mary Pieplow) Ch Helen, Erwin; Bensenville Addison Sec2 T78a Henry Stueve (1911)
- Kruger, Dick F.** (Louisa Becker) Ch Gertrude; Hinsdale R1 Downers Grove Sec28 T404 Mrs. P. M. Lanth (1893) Bell Tel. Downers Grove
- Kruse, August** (Adele Kuhlmann) Ch Alice, Edna, Agnes, Margaret, August, Ester; Addison Addison Sec27 O40a (1880)
- Kruse, Ed** (Ella Fiene) Ch Clarence; Elmhurst R2 Addison Sec29 T100a Mrs. E. Kruse (1885)
- Kruse, Henry** (Mary Boekelmann) Ch Hilda, Albert, Alfred, Henry, Edwin, Walter, Otto, Emma, Elmer, Martin; Elmhurst R2 Addison Sec21 T160a (1884)
- Kruse, Henry F.** (Minnie Rabe) Ch Willie, \*Helen; Addison Addison Sec29 O182a (1853)
- Kruse Louis** (Emma Hachmeister) Ch William, Otto, \*Edward, \*Anna; Elmhurst R2 Addison Sec29 O100a (1850) Chicago Tel. Elmhurst
- Kruse, William** (Katherine Eggers) Ch Willie, Herman, Anna, Martha, Malinda, \*Alvena, \*Ella; Lombard R1 Bloomingdale Sec35 T152a August Kruse (1887)
- Kruse, William H.** Addison Addison Sec29 T80a Henry Kruse (1895)
- Kuhlmann, Herman** (Amanda Karstens) Ch Louisa, Bertha, Ella; Elmhurst Addison Sec35 T105a Adams S. Gloss (1874)
- Kuhn, Charles** (Anna Konop) Ch Helen, Paul, Lawrence, Ruth, Earl; Wheaton R3 Milton Sec22 O212a (1882) Bell Tel. Wheaton
- Kuhn, Edward G.** (Agnes Talbot) Ch Loraine, James, Edward, John; Wheaton R1 Bloomingdale Sec32 T160a Mrs. Charles Randell (1880) Chicago Tel. Wheaton
- Kuhn, Joe V.** (Amelia Dieter) Ch Arthur, Evelyn; Wheaton R1 Bloomingdale Sec31-30 T131a Jacob Dieter (1884) Chicago Tel. Wheaton
- Kuhn, Joseph, Sr.** (Anna M. Kuhn) Ch Frank, Margaret, \*Frances, \*Abbie, \*Joseph, \*Julia, \*Walter; Wheaton R2 Milton Sec21 O160a (1849) Bell Tel. Wheaton
- Kuhn, Joseph, Jr.** (Theresa Sittler) Ch Marie, Bernice, Adelbert, Irwin; Wheaton R3 Milton Sec15 T133a Kate and Josephine Ott (1882) Bell Tel. Wheaton

- Kuhn, Michael** (Philomena Sittler) Ch William, Rosa, \*Laura, \*Josephine, \*Agnes, \*Elizabeth; Wheaton R3 Milton Sec21 O172a (1870) Bell Tel. Wheaton
- Kuhn, Walter** (Ottilia Kames) Ch Raymond, Ruth; Naperville R4 Lisle Sec21 T166a Michael Diehl (1890) Bell Tel. Naperville
- Kuhnke, H. C.** (Rosetta) Ch Minnie, Cora, Carl, Leland, \*Harry, \*Mabel; Elmhurst R1 York Sec22 O14a (1916)

## L

- Lacey, Mrs. Alice V.** (Alice V. Davenport) Ch Romanzo E.; Downers Grove R1 Downers Grove Sec6 O170a (1894) Bell Tel. Downers Grove
- Lacey, Charles E.** (Lettie E. Carrick) Ch Genevieve; Downers Grove R1 Lisle Sec22 O80a (1866) Bell Tel. Downers Grove
- LaDell, Lafayette** (Albertine Hines) Ch \*Mildred, \*Margaret, \*Lafayette; Hinsdale R2 York Sec36 O12a (1914) Bell Tel. Hinsdale
- Lake, Edward M.** (Antoinette Gallows) Ch Grace, Ralph, James, Jr., Ruby; "Lakedale Farm" Itasca R1 Addison Sec7 T90a Mrs. Lake (1871) Chicago Tel. Roselle
- Lake, Eliza A. Battin** Ch Edward; "Lakedale Farm" Itasca R1 Addison Sec7 O72a (1850)
- Lambert, Mrs. Anna** (Anna Meyers) Ch \*Valentine, Frank, Veronica, Helen, Clarence, Irene, Norbert, \*Oscar, \*Philip; Wheaton R3 Milton Sec22 O240a (1865) Bell Tel. Wheaton
- Lambert, P. W.** (Anna Weigand) Ch Edward, Raymond; Lombard R1 York Sec19 T87a Lambert Est. (1884)
- Landmeier, Edwin** (Martha Koebemann) Ch Hattie, Hilda, Walter; Bensenville Addison Sec12 O100a (1876) Chicago Bell Tel. Bensenville
- Landmeier, H. J., Jr.** (Dena Tasche) Ch Alma, \*Clara; Bensenville R1 Addison Sec2 O50a (1886) Chicago Tel. Bensenville
- Landmeier, William J.** (Engela Garlisch) Ch Wilbert, Mildred, Florence, Erna; Bensenville Addison Sec2 T112a B. H. Landmeier (1883) Chicago Tel. Bensenville
- Landorf, Charles** (Minnie Westendorf) Ch Clarence, Raymond, Evelyn, Marion; Naperville R4 Lisle Sec30 T160a Monroe Royer (1898) Interstate Tel. Naperville
- Landorf, F. C.** (Elizabeth Giesler) Ch Viola, Julia; "Warwood Farm" Chilton Sec35 Superintendent W. A. Rogers (1894) Bell Tel. Naperville
- Landorf, Herman** (Caroline Wilkie) Ch Erna, Clara, Marie, Mabel, Herbert, Herman; Naperville R1 Naperville Sec27 T140a Mrs. Mary Winkler (1914) Interstate Tel. Naperville
- Landwehr, Henry** Bartlett R1 Wayne Sec13 T155a Garhardt Landwehr (1898) Chicago Tel. Bartlett
- Landwehr, Mrs. Margaret** (Margaret Newhouse) Ch George, Louis, \*Emil, \*Helen, \*Caroline, \*Josephine, \*Lydia, \*Hattie; Bensenville R2 Addison Sec1 O81½a (1874) Chicago Tel. Oak Park
- Lange, Carl** (Ida Plath) Ch Clara, Edwin, Alfred; West Chicago R2 Winfield Sec16 T105a Mrs. Mary Thompson (1885) Bell Tel. West Chicago
- Lanwehr, Herman** (Doris Schwake) Ch Minnie, Doris, Walter, \*Alma; Itasca R1 Bloomingdale Sec1 O40a (1862)
- Larson, Peter** (Mary Frederickson) Ch Emma, Hattie, Leone, \*Christ, \*Willie, \*Christina, \*Annie, \*Lucy \*Lillie; Downers Grove R2 Downers Grove Sec20 O80a (1888) Bell Tel. Downers Grove
- Laslo, Samuel** (Mary Kirrkes) Ch Mary; "Hinsdale View Farm" Hinsdale R1 Downers Grove Sec14 T12a Dixon Est. (1906)

**Laughlin, Charles** (Grace Carswell) Ch Bernice, Lucile; Wayne Naper Sec17 080a (1908) Chicago Tel. Bartlett

**Lauing, August** (Frances E. Gregory) Ch Madeline, Wilbert, Diederich, Noel, \*Henry, \*Walter, \*Ada; Ch Downers Grove R1 Liste Sec2 T30a May Bros. (1871)

**Lauring, Charles** (Hannah Matson) Ch Oliver, Eleanor, Ernest; Downers Grove R2 Downers Grove Sec16 T120a William Timke and Reger Bros. (1877)

**Lauring, Henry** Downers Grove R1 Downers Grove Sec18 T230a Marshall Field Est. (1912) Bell Tel. Downers Grove

**Lawler, James** (Theresa Knippen) Ch Clarence, Richie, Isabella; Lombard R1 Sec20 080a (1865)

**Lawrence, Judson** (Anna Meddemyer) Ch Anna M., Calvin, Ruth; Meacham Bloomingdale Sec2 091a (1887)

**Lawrence, J. H.** (Anna King) Naperville R2 Naperville Sec4 0125a (1918)

**Leesley, John** (Ann Brackenbrough) Ch Lorena, Grace, \*Benjamin, \*Joe, \*Thomas, \*George, \*Albert, \*Jeanie, \*Florence, \*Charlotte; "Congraves Farm" Naperville Sec21 T125a Ed. Congraves (1863)

**Leesley, Joseph R.** (Bertha Sieber) Ch Arva, Ruth; Naperville R4 Lisle Sec17 T86a Ed. Rickert (1886) Bell Tel. Naperville

**Lehman, W. B.** (Elsie Erb) "Meadow Brook Farm" West Chicago R2 Winfield Sec20 0180a (1874) Interstate Tel. Batavia

**Lehmann, George** (Mina Erickson) Ch Hazel E., Howard G., Leonard, Robert C.; Hinsdale R1 Downers Grove Sec28 080a (1876)

**Leibrandt, Robert** (Augusta Schleer) Ch Eleanor, Louise; Naperville R4 Lisle Sec20 T83a Mrs. Dreyfus (1904) Bell Tel. Naperville

**Leiseberg, Charley** (Mary Meyer) Ch William, \*Edward, \*Nora, \*Amanda; Bloomingdale, Bloomingdale Sec15-16 0100a (1865) Chicago Tel. Bartlett

**Leiseberg, Edwin H.** Bartlett R1 Wayne Sec3 T145a W. F. Leiseberg (1894) Chicago Tel. Bartlett

**Leiseberg, E. G.** (Clara M. Heinberg) Ch Lester, Ervin; Ontarioville Bloomingdale Sec7 T144a C. W. Leiseberg (1887) Chicago Tel. Bartlett

**Leiseberg, William F.** (Bertha Klein) Ch Edwin, Willie, \*Walter, \*Martin, \*Clarence; "Willow Brook Farm" Bartlett R1 Wayne Sec9 0144a (1888)

**Lembke, Charles** (Anna Gellhoff) Ch Ester, Arthur, Raymond, Wametta; Elgin R4 Wayne Sec5 T217a Farm Hand Wallace Kenion (1917) Interstate Tel. Elgin

**Lembke, Charley** Wheaton R1 Bloomingdale Sec34 060a (1871)

**Lemke, William** (Mary Pilgrim) Bensenville R1 Addison Sec15 T40a August Dallmeir (1912)

**Lempke, Frederick D.** (Adelle Capron Stanley) Ch Avis I., F. Dexter, Margaret A., Janice C.; "Justawee Farm" Hinsdale R3 Downers Grove Sec35 020a (1892)

**Leroux, Edward** (Marie Wolff) Ch Eva, Edward, Dorothy; West Chicago R3 Winfield Sec10 Farm Hand C. E. Boltes (1915) Bell Tel. West Chicago

**Lessenhap, Louis** (Emelie Pieper) Ch Flora, Paul, \*Martin, \*Helen; Bensenville R2 Addison Sec25-26 0161a (1851)

**Letcher, Alois** (Alice Ketchum) Ch Paul, Russell; Naperville R2 Naperville Sec4 T240a Nichols Est. (1892)

**Leverens, John** (Mary Rudolph) Ch Lillian, Edna, Laura, Ruth, John, Esther; Naperville R1 Naperville Sec36 080a (1907) Interstate Tel. Naperville

**Leverenz, Charles** (Augusta Staffeldt) Ch Erving, Walter, George, Arthur, Harvey; Downers Grove R2 Lisle Sec25 T120 Miss Emma Lehman (1901)

**Lewis, Roy D.** (Carrie Tousey) Ch Richard, Royal, Harold, Ellen, Earl, Marjorie; Wheaton R2 Winfield Sec25 T126a J. B. Lewis (1901) Bell Tel. Wheaton

**Lewis, T. J.** (Frances J. Whitman) Ch Sarah E., \*Louise, \*Charles, \*Norman, \*John, \*Frank, \*Grace; "Lilac Lodge Farm" Lombard R1 York Sec8 0117a (1858) Bell Tel. Lombard

**Liedtke, Rudolph** (Anna Belekoff) Ch Helen, Oscar; Bensenville R2 Addison Sec26 T20a Gustav Fischer (1904)

**Liepiet, William H.** (Linda Wischstadt) Ch George, Florence; Itasca R1 Addison Sec7-18 0150a (1904) Chicago Tel. Bensenville

**Lies, Charles P.** (Clara Klein) Ch Genevieve; Bartlett R1 Wayne Sec23 T30a Charles Lies (1883) Chicago Tel. Bartlett

**Lies, John P.** (Katherine Frisch) Ch P. William, Isabelle; Naperville R3 Naperville Sec1 T33a Charles Scheffer (1915) Interstate Tel. Naperville

**Lies, Mark A.** (Lillian Harmenning) Ch Earl John; Wheaton R1 Bloomingdale Sec16-17 036a T153a John Lies (1901) Chicago Tel. Bartlett

**Lies, Michael** (Barbara Besch) Ch Albert, Frances, Edwin, Richard; Naperville R1 Naperville Sec34 T208a Wm. Ebinger (1915) Interstate Tel. Naperville

**Lies, M. P.** (Anna Louise Theis) Ch Elmer P., Hildegard M., Dorothy M.; Naperville R3 Naperville Sec1 T138a Wallace E. Jones (1914) Interstate Tel. Naperville

**Lies, Nick W.** (Flora Lederman) Ch George, Irene, Helen, Victor; Wheaton R1 Bloomingdale Sec19 097½a (1872) Chicago Tel. Wheaton

**Lieseberg, Martin F.** (Martha Kaiser) Ch Harriett, Florence; Bartlett R1 Wayne Sec3 T145a W. F. Lieseberg (1891) Chicago Tel. Bartlett

**Lingenfelter, James** Wheaton R1 Bloomingdale Sec31 T218a William Lingenfelter (1918) Chicago Tel. Wheaton

**Link, John** (Anna Znke) Ch John, Anna, George; West Chicago R1 Sec29 Farm Hand A. C. Clark (1910) Chicago Tel. St. Charles

**Linnemann, Edward** (Alma Rickert) Ch Romona, Viola; Roselle Bloomingdale Sec4 081a (1915)

**Lintner, Roy** (Lillian Race) Ch Lucile, Lillian; Wheaton R1 Milton Sec10 T116a Ira D. Kay (1895) Bell Tel. Wheaton

**Lisle Farm Company, Joy** Morton, pres. P. F. Schwencker, vice-pres., H. C. Parker, secy., A. F. Haley, treas.; "Thornhill Farm" Milton Sec25-26-34-35 and Lisle Sec2-3 01000a Joy Morton, pres. Lisle Farm Company (1910) Bell Tel. Naperville

**Lisle Manual Training School** (Sister M. Francis) Naperville R4 Lisle Sec16 040a (1903) Bell Tel. Naperville

**Liss, John** (Anna Thoman) Ch Joseph, John; Downers Grove R1 Lisle Sec2 T140a Sol Wise (1884)

**Lisson, Alfred L.** (Eunice E. Duke) Ch Alfred L., Jr.; Plainfield R4 Lisle Sec33 0178a (1917)

**Littleford, Frank J.** (Grace H. Huling) Ch Esther; Elizabeth, Frank; "Littleford Nurseries Farm" Downers Grove R2 Downers Grove Sec5 040a (1883) Bell Tel. Downers Grove

**Littleford, Harvey** Hinsdale R1 Downers Grove Sec29 T40a Jackson Littleford (1890) Bell Tel. Downers Grove

**Littleford, James** (Lottie Littleford, Sister) Hinsdale R1 Downers Grove Sec35 T160a Littleford Est. (1867) Bell Tel. Downers Grove

**Littleford, Reuben** Hinsdale R1 Downers Grove Sec34 0130a (1873)

**Loerzel, Alois** (Clara Schesler) Ch Lucy, Bernice; West Chicago R1 Wayne Sec21 T247a Mrs. Henry Smith (1915)

**Loerzel, Richard** West Chicago R1 Wayne Sec21 T247a Mrs. Henry Smith (1915)

**Lofgren, Gus. R.** (Edith Oberg) Hinsdale R1 Downers Grove Sec28 T80a George Mochel (1895)

**Lootens, Bazel** (Mary Barnhardt) Ch Arthur, Edward; West Chicago R1 Wayne Sec15 T95a Bert I. Jones (1914)

**Lossie, William T.** (Mildred Krieger) William, Charles; Hinsdale R2 Downers Grove Sec1 074a York Sec36 T86a Clifford Walker and Lillie Hopkins (1900) Bell Tel. Hinsdale

**Louve, Henry** Ch Dora, \*Louise, \*Mary, \*Harry; Bensenville R1 Addison Sec22 040a (1900)

- Loy, Marvel** (Virginia Perkins) Ch Joe, Parley, Marvel Gouffon, Grandson, \*William, \*Lizzie, \*Edith, \*Gleau; Naperville R4 Lisle Sec26 1257 $\frac{1}{2}$  Mrs. Hunkins (1914) Bell Tel. Naperville
- Loy, Reed** (Edith Yackley) "Willow Brook Farm" Wheaton R3 Milton Sec24 T300a Stauch Bros. (1915)
- Luebber, Henry** (Hilda Veivow) Ch Reinhard, Wilbert; Elmhurst R2 Addison Sec27 T56a George Fisher (1909)
- Luebber, George** (Augusta Breckenfelder) Ch Violet, Walter; Elmhurst R2 Addison Sec21 T140a Ivory H. Pike (1898) Chicago Tel. Bensenville
- Luehring, Frank H.** (Alma Klipp) Ch Gladys, Mildred; "Daisy Farm" Bensenville R1 Addison Sec4 T115a John D. Godfrey (1916)
- Luehring, Henry** (Clara Schuette) Ch Wesley, Estlier, Ruth, Marian, Florence, Walter; "Itasca Stock Farm" Itasca R1 Addison Sec8 O123 $\frac{1}{2}$ a T125a Mrs. A. M. Smith (1913) Chicago Tel. Bensenville
- Luessen, H. W.** (Mary Laughorst) Ch George, Mamie, Martha, Clara, Emma, Herbert, Arthur, \*Ella; Roselle R1 Bloomingdale Sec9-8 O203 $\frac{1}{2}$ a (1912) Chicago Tel. Bartlett
- Luessenhop, Adolph** (Louise Haggermann) Ch William; West Chicago R3 Winfield Sec7 T108a Salome Wurtz (1860)
- Luessenhop, Martin** (Lydia Eickelman) Ch Arnold; Bensenville R2 Addison Sec25 T100a Louis Luessenhop (1889)
- Ludwig, Casper** (Mary Sullivan) Ch May; "Riverview Farm" Lemont R2 Downers Grove Sec17S T180a John B. Ludwig (1914) Bell Tel. Lemont
- Luebcke, Louis** (Sophia Dadow) Ch John, Louis, Richard, Annie, \*Arthur, \*Edward, \*Minnie; Naperville R4 Lisle Sec29 T120a Dr. Bell (1901)
- Lyman, Walter** Downers Grove Downers Grove Sec5N O130a (1853) Bell Tel. Downers Grove
- Mansfield, William W.** (Fannie M. Campbell) Ch Robert, Ivan, Rich-ard; Downers Grove R1 Downers Grove Sec18 O4a (1915) Bell Tel. Downers Grove
- Marquardt, Albert** (Pauline Meyer) Ch Harry, William, Edwin, Fred; Elmhurst R2 Bloomingdale Sec23 O120a (1880)
- Marschall, Gustav** (Emma Nennmann) Bensenville Addison Sec2 T40a Fred Marschall (1888)
- Martin, Elmer E.** (Delia Lehman) "Delmer Farm" West Chicago R2 Winfield Sec9 O167a (1874) Bell Tel. West Chicago
- Martin, Oliver V.** (Lula Fyke) Ch Melvin, Lucille, Robert; "Thornhill Farm" Wheaton R3 Milton Sec26 Farm Hand Lisle Farm Co. (1918) Bell Tel. Naperville
- Martinek, Charles** (Elizabeth Schletker) Ch Joseph, Charles, Emily; Hinsdale R3 Downers Grove Sec1S O32a (1918)
- Marwitz, Arthur** (Anna Spletter) Ch Edna; Hinsdale R1 Downers Grove Sec3S O160a (1888)
- Marwitz, Charles, Jr.** (Abbie Herbert) Ch Dorothy, Isabelle; Hinsdale R1 Downers Grove Sec34 T139a Charles Marwitz Sr. (1891) Bell Tel. Downers Grove
- Marwitz, Louis** (Vena Hass) Ch Louis, Walter, Alvin, \*Harvey, \*William; Hinsdale R3 Downers Grove Sec3S O180a (1869) Bell Tel. Hinsdale
- Marwood, Fryer** (Augusta Dierking) Ch Wesley, Grace, Vernon, Ray; Bensenville R2 Addison Sec24 O80a (1910) Chicago Tel. Bensenville
- Marwood, Lizzie Kolze** Ch Elmer, \*Freyer; Bensenville R2 Addison Sec24 O30a (1910) Chicago Tel. Bensenville
- Mathews, August** (Emma Fiene) Ch August, Dorothea, Helene, Ellen, Theodore, Walter; Elmhurst R2 York Sec4 O147a (1870) Bell Tel. Lombard
- Matz, Charles** (Bertha Len) Ch Margaret, Adeline; Downers Grove R1 Lisle Sec2 T90n Mrs. Mertz (1917) Bell Tel. Naperville
- Maxstadt, Fred** (Elizabeth Schvieckert) Ch Peter J., John, Mary, Elizabeth, Barbara, Susie, Margaret, William; Aurora R3 Naperville Sec6 O56a (1889) Bell Tel. Aurora
- Maxwell, James** (Emily B. Mullin) Ch Jennie, Ethel; "Maxwellton Farm" West Chicago R2 Winfield Sec2 O210a (1898) Bell Tel. West Chicago
- Maxwell, J. S.** (Lena Breyer) Ch John, Leonard; Hinsdale R1 Downers Grove Sec4S O10a (1886) Bell Tel. Downers Grove
- McCabe, Charles** West Chicago R1 Sec3S O105a Foreman, Mrs. McCabe (1890)
- McCabe, Emma Jorgens** Ch James, Frank, Albert, Charles, Francis; West Chicago R1 Wayne Sec36 O21a (1857) Chicago Tel. West Chicago
- McCabe, Frank W.** West Chicago R1 Wayne Sec36 O121a Foreman, Mrs. McCabe Farm (1884) Chicago Tel. West Chicago
- McCauley, H. D.** (Barbara Sifert) Ch "Burr Oak Poultry Farm" Downers Grove York Sec32 O22a (1910) Bell Tel. Downers Grove
- McChesney, C. O.** (Emma Roe) Ch Wallace; West Chicago R3 Winfield Sec17 T198a F. L. McChesney Est. (1870) Bell Tel. Geneva
- McCorkel, Frank** (Mary Brown) Ch Millard, Beulah; "Brookside Farm" Naperville R1 Naperville Sec36 T100a Albert Eickelberger (1882) Interstate Tel. Naperville
- McDowell, Alexander** Naperville R2 Naperville Sec10 O160a (1879) Bell Tel. Naperville
- McDowell, W. E.** Naperville R2 Naperville Sec10 O150a (1876) Bell Tel. Naperville
- McFarland, J. W.** (May Mayfield) Ch Charlie, Glen, Donald, John, Robert, \*Frank J.; "County Farm" West Chicago R3 Winfield Sec10 T500a C. E. Bolles (1889) Bell Tel. West Chicago
- McGibney, M. Roach** (Alma Loring) Ch James, Isabel; Hinsdale R1 Downers Grove Sec22 T80a Mr. Moore (1919)
- McKean, Benson** (Mary Chaney) Ch Ethel, Nellie, Clarinda; "Pine Hedge Farm" Wheaton R3 Milton Sec24 T130a M. Lawler (1915)
- McKnight, J. A.** (Ada Fleming) Ch Addison, Edelin; "Bristol Farm" Elmhurst R1 York Sec1S T165a Mr. Joseph Simons (1913) Bell Tel. Lombard

M

- Maas, Albert** Lemont R3 Lisle Sec35 O48a Downers Grove Sec31 T80a Jesse Oldfield (1917)
- Maas, E. H.** (Louisa Broker) Ch Herman, Ella; Bensenville R1 Addison Sec8 T135a August Broker (1877) Chicago Tel. Bensenville
- Maas, Frank** (Mary Thalman) Ch Laurence, Elizabeth; Lombard R1 York Sec17 T80a Fred Maas (1883) Bell Tel. Lombard
- Maas, Fred** (Mary Darnstadt) Ch Marie, Cecelia, Angelina, Anthony, Joseph; Lombard R1 York Sec17 T80a Frank Maas (1877) Bell Tel. Lombard
- Mack, Mrs. Rosetta** (Rosetta Singleton) Ch Maude, Edith, Elsa, Clarence, \*Mabel, \*George, \*Florence, \*Helen; "Brookhaven Farm" West Chicago R3 Winfield Sec26 O150a (1883) Bell Tel. West Chicago
- Mackert, Carl** West Chicago R1 Wayne Sec30 T131a C. J. Smith (1905) Chicago Tel. St. Charles
- Madden, Martin B.** (Josephine Smart) Ch Mabel; "Castle Eden Farm" Hinsdale R1 Downers Grove Sec33 O110a (1904) Bell Tel. Downers Grove
- Maercker, George C.** (Nancy Turnbull) Ch Florence, Charles; Downers Grove R2 Downers Grove Sec1S T120a Mrs. Annie Maercker (1847) Bell Tel. Downers Grove
- Mahlar, Charles E.** (Louisa Magdaline) Ch Charles J., Alwin, Henrietta, Charlotte, Olga, Herbert, Reuben; Bensenville R2 Addison Sec14 O48a (1909) Chicago Tel. Bensenville
- Mahler, William A. F.** (Emma Hartmann) Ch Raymond, Theodore, Ruby; Itasca R1 Addison Sec8 T42a William Mahlers, Sr. (1882)
- Malokofsky, August** \* (Sophia Ricken) Ch Rudolph, Roy, Fred, Arnold; Lemont R2 Downers Grove Sec9S T75a Mrs. Poppeltier (1872) Bell Tel. Lemont

**McMahon, Mrs. Anna** (Anna Murthanga) Ch Edward, Owen, Alice, \*John, \*Tom, \*Rose, \*Margaret, \*Jennie; Lombard R1 York Sec30 080a (1868) Bell Tel. Downers Grove

**McPherson Bros.** Harry and Archie Mary Nelson, Robert, Ruth, Wife and Children of Archie; Downers Grove R1 Downers Grove Sec6 T214a Frank Lacey and Frank Rogers (1895) Bell Tel. Downers Grove

**Meadal, Aaron** (Friedrich Wolf) Ch Arthur, Irving, Edward, Helen, Julia; Downers Grove R Downers Grove Sec16 T120a Ch. 's Mendal (1863) Bell Tel. Downers Grove

**Meglin, Otto** (Emma Kaska) Ch Frank, Ray; Bartlett R1 Wayne Sec2-11 T140a William Hitzmann (1912) Chicago Tel. Bartlett

**Meier, Ernest** (Amanda Heuer) Lombard R1 Addison Sec31 T110a Fred Meier (1883)

**Meier, Fred** (Emma Leeseberg) Ch Edwin, Martin, \*Ernest, \*Pauline, \*Alma; Lombard R1 Addison Sec30 0135a (1853) Chicago Tel. Elmhurst

**Meisinger, Edward** (Anna Jungels) Naperville R4 Lisle Sec1 T123a Adam Meisinger (1884) Bell Tel. Naperville

**Meisinger, John D.** (Carrie Fredrick) Ch William, Ella, Alice, Daniel, \*Fred, \*Gertrude; Naperville R4 Lisle Sec30 0130a (1866) Bell Tel. Naperville

**Melhorn, M. M.** (Emma Bail) Ch Mabel, Ruth; West Chicago R3 Winfield Sec32 080a (1914) Bell Tel. Batavia

**Mengedoth, G. H.** (Sarah Sollenberger) Ch Edna L., Lillie H., Orville G., Jr.; "DuPage Fruit and Aster Farm" Naperville R3 Lisle Sec7 034a Naperville Sec12 T65a William Ritzert (1900) Bell Tel. Naperville

**Mensching, F. H. C.** (Minnie Honecker) Ch Clara, Edwin, Barnhard, Anna, Fred, \*Martha; Roselle R1 Bloomingdale Sec9 0160a (1873) Chicago Tel. Roselle

**Mensing, Henry** (Matilda Meyer) Ch Emma, Henry, Otto, Dora; Lombard R1 York Sec16 T83a John Sharlan (1887)

**Menzer, Fred** (Theresa Lutz) Ch Edward, Emma; Lombard R1 Milton Sec4 0485a (1911)

**Mertes, Berney** (Emma Schultz) Ch Arthur, Ray, Clarence, Celia, Ethel, Pearl, Verdina, Malinda, Richard, Bernice, Wilber, Herbert; West Chicago R2 Winfield Sec22 T145a Chatfield and Fairbank (1898) Bell Tel. West Chicago

**Mettel, Alois L.** (Gertrude Pattermann) Ch Ione, Leroy; West Chicago R3 Winfield Sec19 T207a Mrs. John Weiss (1914)

**Mez, Mrs. Mary** (Mary Thomann) Ch Henry, \*Jacob, \*Franklin; Downers Grove R1 Lisle Sec 015a (1848)

**Meyer, Adolph** (Anna Hahn) Ch Raymond, Alma; Roselle R1 Bloomingdale Sec9 01094a (1908) Chicago Tel. Bartlett

**Meyer, Albert** (Emma Schafer) Ch Alvin; Addison Sec21 T134a Fred Stienkel (1888)

**Meyer, Albert C.** (Lizzie Hahn) Ch Ella, Alfred, Gladys; Roselle R1 Bloomingdale Sec9 0150a (1874) Chicago Tel. Rosella

**Meyer, August W.** (Emma Bender) Ch Jacob, Minnie, Lydia, Wilher, Irene, Elaine, \*Corporal, \*Ira; "Grand View Farm" Bloomingdale Sec23 01024a (1869)

**Meyer, Barney C.** (Edward L. Helen); Wheaton R1 Bloomingdale Sec29 080a (1862) Chicago Tel. Wheaton

**Meyer, Charles F.** (Minnie Hoffman) Ch Joseph, Alice; Bartlett R1 Wayne Sec24 0112a (1875) Chicago Tel. Bartlett

**Meyer, C. A.** (Bertha Doid) Ch Edna, Erwin, Esther, Mildred; Roselle R1 Bloomingdale Sec10-11 082a (1879) Chicago Tel. Roselle

**Meyer, David W.** (Anna Reidy) Ch Magdaline, Isabelle, Raymond, Anthony, Joseph; Lisle Lisle Sec11 0185a (1875) Bell Tel. Naperville

**Meyer, Earnest** (Anna Scherwien) Hinsdale R2 York Sec35 T75a Mrs. Mary Meyer (1901) Bell Tel. Hinsdale

**Meyer, Edward** (Freda Kroeger) Ch Ester; Lombard R1 York Sec3 T80a Mrs. Kroeger (1895)

**Meyer, Frank J.** (Agnes Wiesbrook) Ch Helen; Lisle Lisle Sec15 073a (1878) Bell Tel. Naperville

**Meyer, Fred** (Anna Narg) Ch \*Anna, \*Alma, \*Clara, \*Emma; Bartlett R1 Wayne Sec14-13 0112a (1878) Chicago Tel. Bartlett

**Meyer, Henry A.** (Rebecca Bockhop) Hinsdale R1 Downers Grove Sec27 T50a George Meine (1917) Bell Tel. Hinsdale

**Meyer, Louis** (Elsie Hanke) Berwynville R2 Addison Sec25 T30a William Boske (1913)

**Meyer, Louis Ch Matilda** Caroline, Martha, Emil, \*Alma, \*Lydia, \*Amanda, \*Albert; Elmhurst R1 York Sec4 080a (1851) Bell Tel. Elmhurst

**Meyer, Louis** (Marguerite Achholzer) Cloverdale Bloomingdale Sec20 T145a W. J. Meyer (1887) Chicago Tel. Bartlett

**Meyer, Louis D.** Ch Louis, Emma, Hilda, Clara, Edward; Lombard R1 York Sec16 090a (1874)

**Meyer, Sam** (Minnie Lichardt) Ch Walter, Emma, Otto, Tillie, Dorothy, Elroy; Roselle R1 Bloomingdale Sec9 0117a (1876) Chicago Tel. Bartlett

**Meyer, William** (Minnie Kruger) Ch William, Jr., Charlie, Henry, Amanda, Clara, George, \*Ottilia, \*Bertha, \*Emma; Hinsdale R1 Downers Grove Sec28 T160a Mrs. Mary Turnbull (1874) Bell Tel. Downers Grove

**Meyer, William J.** (Sophia Liesberg) \*Amanda, \*Alma, \*Fattie, \*Louis; Cloverdale Bloomingdale Sec20 0145a (1858) Chicago Tel. Bartlett

**Meysers, Mrs. Emma** (Emma Langreder) Ch Herman, Henry, William, Martin, \*Louis, \*Otto, \*Edward, \*Matilda, \*Emmaline; Lombard R1 York Sec16 0120a (1859)

**Meysers, John** (Anna Baulen) Ch Otto, Joseph; West Chicago R2 Winfield Sec14 T113a John Weiland (1884) Bell Tel. West Chicago

**Miffield, John** (Theresa Fuchsien) Ch James, Leslie; Bartlett R1 Bloomington Sec17 T130a T. Miffield (1889)

**Miffield, Thadous** (Carrie Busch) Ch Ester, \*Agnes, \*Margaret, \*John; Wheaton R1 Bloomingdale Sec17 0133a (1869) Chicago Tel. Wheaton

**Miller, Adolph** (Emma Susemichl) Ch Mabel, Edna; Naperville R4 Lisle Sec32 0113a (1901) Interstate Tel. Naperville

**Miller, Albert** (Amanda Johnson) Ch Bertha, Vernon, \*Oliver (White Farm) Wes Chicago R1 Wayne Sec22 T100a Reeburger and Jordon (1915) Chicago Tel. St. Charles

**Miller, Arthur F.** (Lillian Warner) Ch Lorene Glenn; Bartlett R1 Wayne Sec23-24 T70a Jacob F. Miller (1909) Chicago Tel. Bartlett

**Miller, Emil F.** (Clara Raulf) Ch Herbert, Emil, Gertrude, Clarence; Lombard R1 York Sec19 0130a Bell Tel. Lombard

**Miller, Henry W.** (Ernestina Hintz) Ch Frank, Rose, Elsie, Clarence; Naperville R4 Lisle Sec16 T160a Lundy Est. (1888) Bell Tel. Naperville

**Miller, John J.** (Gertrude Kling) Ch August, Christena, Annie; "Willow Spring Farm" Naperville R2 Naperville Sec17 T80a J. L. Nichols Est. (1908) Bell Tel. Naperville

**Miller, Joseph** (Mary Placard) Ch Joseph, Edward, Mary; "Sedgeley Farm" Hinsdale R3 Downers Grove Sec13 Barton Est. (1918)

**Miller, J. H.** (Agnes Milfeld) Ch Natalie, Gladys, Earl; "Wayside Dairy Farm" Wheaton R1 Bloomingdale Sec29 T80a J. F. Miller (1873) Chicago Tel. Wheaton

**Minch, John** (Alma Schruidt) Ch Edna, Raymond, Fremont, Rosena; Bensenville R2 Addison Sec24 T80a Herman Schmidt (1876)

**Minor, L. A.** (Gertrude Burkel) Ch Esther, Helen, Thora, Alice, Gordon; Naperville R1 Naperville Sec26 T100a J. P. Rickert (1876) Interstate Tel. Naperville

**Minor, Matt** Ch Alma, \*Louie, \*Arnold, \*Tip, \*Tillie; Naperville R1 Naperville 080a (1868)

**Mittelheuser, Martin** (Martha Zars) Ch Amanda; Bensenville Addison Sec2 T102a Federke Est. (1895)

**Mittman, F. A.** (Mary Bayer) Ch Mike, Marie, Elizabeth, Agnes, Ferdinand, Francis, Almore; Wheaton R1 Bloomingdale Sec31 0114a (1873) Chicago Tel. Wheaton

**Mittman, J. J.** (Theresa Lenertz) Ch Wilfred, \*Jennie, \*Amanda; "Cherry Farm" Wheaton R1 Milton Sec8 076a (1868) Bell Tel. Wheaton

**Mochel, Charles V.** (Bertha Gaulke) Ch. Mildred, Gertrude, Harold, Floyd; Downers Grove R2 Downers Grove Sec21 T120a Valentine Mochel (1885) Bell Tel. Downers Grove

**Mochel, William** (Lena Rahmanop) Ch Howard, Margaret, Edna, Infant; Downers Grove R2 Downers Grove Sec32 T120a Valentine Mochel (1886) Bell Tel. Downers Grove

**Mockert, William E.** (Bertha Giese) West Chicago R1 Wayne Sec27 T190a Jacob Fessler (1908)

**Modaff, Peter** (Dora Frisch) Ch Caroline, Lillian, Nicholas, Cecelia, Agnes; Naperville R4 Naperville Sec25 T117a William Paeth (1914) Interstate Tel. Naperville

**Modaff, William** (Mary Vermes) Ch Susie, John, May, Herman, Frances, Alois, Elvira, \*Carrie; Naperville R4 Lisle Sec29 T82a Joe Renner (1918) Bell Tel. Naperville

**Mollenbrandt, Elmer** (Mary Fenske) Ch Ervin; Bensenville R2 Addison Sec25 T40a Adolph Lussenhop (1916)

**Moeller, Hans** (Henrietta Zelms) Ch Frank, Hilda, Hattie, Marie, Theodore, \*Lena, \*William, \*Ida, \*Amanda, \*Louis; Naperville R1 Naperville Sec35 O160a (1901) Interstate Tel. Naperville

**Molitor, Frank L.** (Katherine Webber) Ch Irene, Elmer, Ralph; Naperville R4 Lisle Sec32 T100a Uriah Eichelberger (1917) Interstate Tel. Naperville

**Molitor, John M.** (Mary Spinner) Ch Mildred, Marion; Naperville R4 Lisle Sec32 T200a Abe Eichelberger (1914) Interstate Tel. Naperville

**Molitor, M. J.** (Anna Kaiser) Ch Bernadine, Mathew, Alfred, James, Ruth; West Chicago R3 Winfield Sec20 T126a Henry Feldt (1916)

**Mongerson, John** (Amanda Albertina Swanson) Ch Ethel, Edward, Edna, Raymond; Aurora R3 Naperville Sec5 T240a Bilter Bros. (1917) Bell Tel. Naperville

**Morrison, F. G.** (Sarah Wise) Ch Ruth, Grave, Viola, \*Glen, \*Nellie, \*John, \*Maud, \*Florin; Naperville R3 Lisle Sec7 O27a (1873) Interstate Tel. Naperville

**Morton, Joy** (Margaret Gray) "Thornhill Farm" Lisle Milton Sec25-26-34-35 Lisle Sec2-3 O1000a (1910) Bell Tel. Downers Grove

**Morton, Mark** ("Burdale Farm") Wheaton R2 Milton Sec33-39 O500a (1911) Bell Tel. Wheaton

**Morton, William** (Minerva Murray) Ch Elizabeth, \*David, \*Melissa E, \*William T, \*Harvey; Naperville R3 Winfield Sec35 O7a Minerva Morton (1900)

**Mosny, John** (Anna Rumesake) Ch John, Anna, Amelia, Steve; Hinsdale R3 Downers Grove Sec1S O32a (1913)

**Movitz, John** (Anna Willis) Ch Wesley; Bartlett R1 Wayne Sec14 O154a (1918) Chicago Tel. Bartlett

**Muehlfelt, C. B.** (Mary Hoffman) Ch Lucy, Hattie, Jennie, Florence, Alfred, Joseph, \*Frank; Wheaton R1 Milton Sec9 T120a Frank Hoffmann (1883) Bell Tel. Wheaton

**Mueller, August** (Rika Braund) Ch Annie, Paul, August Jr., Albert, \*Josephine, \*Martha, Hattie; Naperville R1 Naperville T200a Mrs. Martin (1916) Interstate Tel. Naperville

**Mueller, Fred** (Christena Elsner) Ch Frank, \*Herman, \*Fred, \*Charlie, \*Otto, \*August, \*Eddie, \*Anna, \*Rose, \*Minnie; Naperville R1 Naperville Sec5 O149a (1892) Interstate Tel. Naperville

**Muldoon, M. J.** (Martha Brinkmann) Ch Thomas, Alfred, LeRoy, Raymond, Dolorosa, Della; Lombard R1 Bloomingdale Sec36 T200a H. Raderman (1914) Chicago Tel. Lombard

**Muller, C. W.** (Anna Haels) Ch Carl, Walter, George, Edward; Hinsdale R2 York Sec27 O80a (1870) Bell Tel. Hinsdale

**Muller, Jacob** (Mary Rohrsen) Ch Arthur F., Walter, Mabel, Alfred, Clarence, \*Albert; "Muller Grove Farm" Bartlett R1 Wayne Sec2 O160a (1902) Interstate Tel. Elgin

**Mumm, Edward** (Henry Mumm, Father) Hinsdale R1 Downers Grove Sec34 T130a Reuben Littleford (1913)

**Murphy Bros.** John and Michael Kathrynne and Minnie Murphy, Sisters; Lemont R2 Downers Grove Sec17S O100a T110a Patrick Farley and Mrs. Clifft (1862)

**Murphy, J. J.** (Harriett Smith) Wheaton Milton Sec9 O10a (1916) Bell Tel. Wheaton

**Murry, Charles** (A.da Zollars) Ch Wilard, Verona; Wheaton R1 Bloomingdale Sec15 O105a (1912)

**Muser, John** (Sophie Kress) Ch Fred; Wheaton R1 Bloomingdale Sec31 O53a (1897) Chicago Tel. Wheaton

**Nadelhoffer, John** (Josephine Stauch) Ch Corinne, Carlton, Lnellia, \*Mayme, Gertrude, Oakwood Farm" Downers Grove R4 Lisle Sec23 O175a (1859) Bell Tel. Naperville

**Nagel, Antone** (Agnes Kuhn) Ch Raymond, Agnes, Ervin, Lorene; Cloverdale R1 Bloomingdale Sec20 T18a Matilda Stork (1888) Chicago Tel. Wheaton

**Nagel, Aquilin** (Josephine Kuhn) Ch Wilfred, Harold; "Meadow Brook Farm" Wheaton R1 Bloomingdale Sec32 O120a (1884) Chicago Tel. Wheaton

**Nagel, Edward** (Elizabeth Arends) Ch Gertrude, Loretta, Elizabeth, Roma; "Oakwood Farm" West Chicago R1 Wayne Sec34 T97a Ferdinand Nagel (1881) Chicago Tel. West Chicago

**Nagel, Ferdinand** (Anna Hahn) Ch Edward; "Oakwood Farm" West Chicago Wayne Sec34 O97a (1858) Chicago Tel. West Chicago

**Nagle, Patrick H.** (Carrie Ricker) "Mallard Creek Dairy Farm" Lemont R2 Downers Grove Sec1O5 O7a (1891) Bell Tel. Lemont

**Natoma Farm, Incorporated** Frank O. Butler, Pres.; J. Fred Butler, Vice-Pres.; E. A. Amacker, Supt.; "Natoma Farm" Hinsdale R3 York Sec25-26-35 O1100a (1901) Bell Tel. Hinsdale

**Neddermeyer, William** (Helen Uhlhorn) Ch Frances, Blanche; Wheaton R1 Bloomingdale Sec29 O80a (1861) Chicago Tel. Wheaton

**Neff, Adam** (Annie Hintelung) Ch Raymond P.; "Sunnyside Farm" Naperville R2 Naperville Sec15 T133a O. S. Simpson (1861) Bell Tel. Naperville

**Myers, Harry** (Grace Hawbecker) Ch \*Carrie, \*Mabel, \*Charles, \*Roy; West Chicago R2 Winfield Sec17 T110a Frank Stuff (1816)

**Myers, John** (Katherine Skelly) Ch \*William, \*Elizabeth, \*Elmer; Elmhurst R1 York Sec14 Fred Minkey (1917)

**Myers & Brown** Elmhurst R1 York Sec14 T88a Fred Minkey (1917)

N

**Neikir, John Oscar** (Jeanne Thom) Ch John, Leighton, Howard, Thom, Edwin, Edna, Gretchen; "Grandview Farm" Lombard R1 York Sec8 T3a Hattie Norbury (1914) Bell Tel. Lombard

**Nelson, Albert** (Oliver Olson) Ch Oscar; "Ingleside Farm" West Chicago R3 Winfield Sec7 O63a (1912) Bell Tel. Geneva

**Nelson, Charley** (Mary Nelson) West Chicago R1 Wayne Sec20 O30a (1917) Chicago Tel. Geneva

**Nelson, Emil** (Mary Kline) Ch Edna, Agnes, Jeannette; West Chicago R3 Winfield Sec19 O25a (1901)

**Nelson, Gust** (Emma Anderson) Ch Hanna, \*Secret; Lemont R3 Downers Grove Sec18S T34a John Garhardt (1914)

**Nelson, James** (Agnes Dahlberg) Ch Francis, Roland, Roxaua; "Graefew Farm" Lombard R1 Milton Sec30 T320a Charles Gray (1914) Bell Tel. Downers Grove

**Nelson, John** (Louise Johnson) Ch Hazel, \*Sadie, \*Edward, \*Arthur; Lemont R2 Downers Grove Sec9S O40a (1908) Bell Tel. Lemont

**Nesler, John** (Anna Kinsler) Ch Mary, Jacob, Nina, Frank, Edward, Millie, Laura, Willie, \*Anna, \*Fred; Bartlett R1 Wayne Sec1 O145a (1898) Interstate Tel. Bartlett

**Netzler, Arthur** (Rhoda Barckold) Ch Ralph, Lorene; Naperville R3 Lisle Sec6 T103a George Fey (1885) Bell Tel. Naperville

**Newcomer, D. H.** (Emma E. Kelly) "Flor-Will Farm" Naperville R3 Winfield Sec34 O320a (1892) Bell Tel. Naperville

Newman, C. H. (Nellie Kelsey) Ch Irene, \*Orise; "Locust Lawn Farm" Naperville Sec19 O34a (1913) Bell Tel. Aurora

Nicholas, John Sr. (Eliza Bennand) Ch \*John V., \*Frederick E., \*Ernest G., \*Eva, \*Mary, \*Harry W., \*Arthur E., \*Selina, \*Howard C.; Downers Grove R2 Downers Grove Sec17 O20a T300a. Hathaway & Hill and Mrs. Jackson (1900) Bell Tel. Downers Grove

Nicholas, John V. (Bessie Hazel) Ch Frederick W., Eva, John B., Arthur E.; Downers Grove R2 Downers Grove Sec16 T100a Hathaway & Hill (1910) Bell Tel. Downers Grove

Nicholas, H. G. (Christina Smith). Ch \*Harry S., \*Maud; Downers Grove R1 Lisle Sec14 O105a (1916) Bell Tel. Naperville

Nicholson, Herman P. (Bertha Melens) Ch William, Carolyn, Lois; West Chicago R2 Winfield Sec9 T80a Theron Hawkes (1907) Bell Tel. West Chicago

Nickels, Charles J. (Edith Riggs) Ch William, \*Charles, \*Charlotte; Hinsdale R1 Downers Grove Sec23 T180a O. S. Nickels (1916) Bell Tel. Hinsdale

Novak, James (Mary Patilka) Ch James, Mary, \*Joe, \*Frank; Hinsdale R1 Downers Sec10S O20a (1912)

Niemeyer, H. C. (Emma Brauser) Ch Edna, Verna, Alvin; Itasca R1 Bloomingdale Sec1 O80a (1901) Chicago Tel. Roselle

Noflinger, Ezra E. (Cornelia May Wells) Ch Mabel, Oja, Irma; "Maple Knoll Farm" Naperville R3 Lisle Sec8 T155a John W. Bauer (1915) Interstate Tel. Naperville

Nolan, William J. (Katie Schaffer) Ch Mary B.; Irene, Hazel, Stepchildren; "Sedgeley Farm" Hinsdale R3 Downers Grove Sec13 Bardona Est. (1914)

Nolting, Albert (Catharine Herman) Ch Ralph, Herman, Viola, Julia, Henry, Wilfred, May; "Natona Farm" Hinsdale R2 York Sec26 Mechanician Natoma Farm Inc. (1912) Bell Tel. Hinsdale

Nordbrock, F. W. (Emma Goltermann) Ch Clara, Lydia, Walter, Herbert, Paul, Richard, Arthur, Eula, August, Edger; Lombard R1 York Sec19 O80a (1871)

Nordbrock, H. (Hilda Leetz) Ch Laura; Lombard R1 York Sec17 T80a Ernest Nordbrock (1873) Bell Tel. Lombard

Northam, Edwin T. (Lenore Ledyard) Ch Alice; Wheaton R1 Milton Sec4 O20a (1918) Bell Tel. Wheaton

O

Oakes, Bert N. (Gertrude S. Stark) Ch Roberta; Naperville R1 Naperville Sec33 T160a Mrs. Sophronia Oakes (1884) Interstate Tel. Naperville

Oaks, John W. (Rhoda Gunderson) Naperville R1 Naperville Sec33 T160a Mrs. Sophronia Oaks (1888) Interstate Tel. Naperville

Oberhart, A. Nicholas (Anna Meyer) Ch Tena, Ferdinand, Mary; West Chicago R1 Wayne Sec25 O80a (1869) Chicago Tel. Wheaton

Oberhart, Charles N. (Margaret Roth) Ch Evelyn, Margaret; West Chicago R1 Wayne Sec25 T120a Peter Loring (1892)

Oberhart, Frank J. (Elizabeth Schrammer) Ch George, Albert, \*Martha, \*Carley, \*John; West Chicago R1 Wayne Sec25 O80p (1886) Chicago Tel. Bartlett

Oestmann, Henry Ch Edward, Louis, Alma, Edwin, \*Ida, \*Lena, \*Martina, \*Mary, \*Henry, \*Emma; Elmhurst R2 Addison Sec20 T100a August Wattenham (1878)

Oestmann, Louis (Anna Hofgrete) Ch Arnold, Raymond; Hinsdale R1 Downers Grove Sec15 O80a (1887) Bell Tel. Downers Grove

Oerke, William G. (Caroline Neddermeier) Ch George; Lombard R1 Addison Sec31 T164a Neddermeier Est. (1888)

Ohlson, Frank Lemont Downers Grove Sec16 T123a Frank Ankeifer, John Oldfield, Louis Krahn and Alma Ohlson (1888)

Oidenberg, August (Amelia Newman) Ch Herman, Richard, \*William, \*Albert, \*Mary; La Grange R1 York Sec13 T100a Henry Forestbert (1883)

Oidenberg, Edward (Martha Hitzemann) Ch Albert; Elmhurst R2 Bloomingdale Sec23 T120a Albert Oidenberg (1900)

Oidenberg, Herman Elmhurst R2 Bloomingdale Sec23 T120a Albert Oidenberg (1900)

Oidenberg, William (Olga Wendt) Ch Gertrude, Erica, Annada, Walter, Harry, Willie, \*Lillian, \*Emil, \*Erick, \*Lena, \*Alga; Elmhurst R1 York Sec23 T160a John Languth (1908)

Oldfield, Alice Hofman Ch Ruth, \*Lillian; Hinsdale R1 Downers Grove Sec32 T100a Oldfield Est. (1909) Bell Tel. Downers Grove

Oldfield, Charles W. (Rosa Sinyard) Ch Bertha, Mabel, Gladys, Jessie, Gordon, \*Charles H., \*Cora B.; Hinsdale R1 Downers Grove Sec32 O100a (1893) Bell Tel. Downers Grove

Oldfield, Delbert E. Hinsdale R1 Downers Grove Sec34 O254a (1873)

Olesen, Peter (Doris Heusinger) Ch Wayne, Gladys, Ernest, Hazel, Olive, Floyd, Alice; Naperville Lisle Sec20 O191½ (1916) Bell Tel. Naperville

Ollman, Benjamin E. (Emma R. Hamilton) Wheaton R1 Bloomingdale Sec27 O143a (1893)

Paeth, Charles A. (Esther Bauer) Ch Carl Jr.; Naperville R4 Naperville Sec25 O147a (1889) Bell Tel. Naperville

Pahnke, Alfred H. (Katie Krause) Ch Evelyn, Harold; West Chicago R3 Winfield Sec31 T141½a Fred Pahnke (1880)

Pahnke Bros. West Chicago R3 Winfield Sec31 T141½a Fred Pahnke (1880)

Olsen, Amos (Rosetta Fisher) Ch Clifford N., Harold, Zorah; Wheaton R1 Bloomingdale Sec28 T160a Foreman E. B. Wills (1915) Chicago Tel. Wheaton

Oltendorf, Louis W. (Martha Rohling) Ch Edna, Elta, Elvira; Bartlett R1 Wayne Sec11 O106a (1913) Chicago Tel. Bartlett

Orchard, Charles (Mary Windsor) Ch William, Mabel, Mary, George, Herbert; Lemont R3 Downers Grove Sec7S O107a (1875) Bell Tel. Lemont

Ory, Eugene W. (Laura Hinterslong) Ch Irene L., Ralph W., Elmer M., Myron E., Leona P., Verne C.; Naperville R4 Lisle Sec27 T183a J. F. Beidermann (1884) Bell Tel. Naperville

Ory, Mrs. Matilda (Matilda Yackley) Ch Joseph, Julian, \*Eugene, \*Alfred; Naperville R4 Lisle Sec19 O198a (1857) Bell Tel. Naperville

Ott, Arthur Ch Helen, Herbert; Wheaton R2 Milton Sec28 O80a T80a J. H. Ott (1872) Bell Tel. Wheaton

Ott, Joseph Ch Lora, Edna, \*Irene, \*Edwin, \*Julian; Wheaton R2 Milton Sec28 O78 (1848)

Otto, Albert (Ester Sturges) Ch Minnie, Herman, Ralph, \*Mabel; West Chicago R1 Wayne Sec36 T110a Nathan J. Klein (1914) Chicago Tel. West Chicago

Overcash, Ernest (Eta B. Netzley) Ch Harold, Delmar; Naperville R4 Lisle Sec7 T157a Sargent Est. (1898) Interstate Tel. Naperville

Owen, John E. (Mabel A. Harrison) Ch Emory, Agnes; Wayne Wayne Sec20 T106a Abe Clark (1918)

Oyer, A. D. Ch Edna; Wheaton R2 Milton Sec8 O65a (1883) Bell Tel. Wheaton

P

Pahnke, Fred C. Jr. (Ester Raddant) West Chicago R3 Winfield Sec31 T141½a Fred Pahnke (1884)

Palmer, Harry B. (Eliza Elmer) Ch \*Earl; Downers Grove R2 Downers Grove Sec21 O40a (1904) Bell Tel. Downers Grove

Palmquist, Carl A. Ch Albert, Arthur, Edwin, Leo, Clifford, Harry, Lillie, Ruth, Mabel; West Chicago R1 Wayne Sec26-23 T120a B. McCade (1918) Chicago Tel. Bartlett

**Pantke, Edward W.** (Matilda Wehrmeister) Ch Edward H.; Hinsdale R2 York Sec22 August Bulblitz (1886)

**Pantke, Gustav** (Amelia and Mary Pantke, Sisters) Hinsdale R3 Downers Grove Sec15 O80a Foreman Henry Pantke (1879)

**Pantke & Wehrmeister** Hinsdale R2 York Sec22 T129a August Bulblitz (1918)

**Pank, Walter** (Dancy Koshoda) Ch Angela, Genevieve; Elmhurst R1 Addison Sec27 O8a (1913) Chicago Tel. Elmhurst

**Passchl, William** (Mary Griscow) Ch William, Edna., Helen; Melrose Park R1 Addison Sec36 O80a (1896)

**Patterman, Joe** (Mary Kammas) Ch Bernice; Naperville R3 Winfield Sec34 T126a Joe Shaw (1894)

**Patterman, William** Naperville R3 Winfield Sec27 T132a C. P. Patterman (1892) Bell Tel. West Chicago

**Patrick, Madge Evans** Ch Grace, Harry, \*Stella; Lombard R1 Bloomingdale Sec36 O100a (1874) Chicago Tel. Lombard

**Pauling, Edward** (Martha Peterson) Ch Wilbert; Wheaton R1 Bloomingdale Sec22 T75a William Pauling (1886)

**Pauling, Leo R.** (Margaret Milfelt) Ch Orin, Leonard; Wheaton R1 Bloomingdale Sec17 T213a Mr. Schrader and John Pauling (1886) Chicago Tel. Wheaton

**Pauling, William** Wheaton R1 Bloomingdale Sec17 T213a Mr. Schrader and John Pauling (1884) Chicago Tel. Wheaton

**Pauls, Nicholas** (Gertrude Berg) Ch Margaret E., William J., \*Anthony J., \*Jacob F., \*John N.; Aurora R4 Naperville Sec31 O85a (1889) Bell Tel. Aurora

**Paulson, Andrew** (Christena Larson) Ch Russell L., Trasia, Roy; Ontarioville Bloomingdale Sec7 O40a (1904)

**Paulson, Sigfrid** (Christina Peterson) Ch Helen, Leonard, Alice, Eugene, Oliver; West Chicago R1 Wayne Sec19-30 T126a C. I. Schmidt (1917) Chicago Tel. St. Charles

**Pearce, George F.** (Florence Whitlock) Hinsdale R3 Downers Grove Sec26 T140a David Whitlock (1918)

**Peck, Frank H.** (Ida Matthews) Ch Ruth, Harriet, Susabel, Alice; Lombard R1 York Sec8 O35a (1853)

**Pelletier, Max** (Gretie Ganels) Ch Harry, Lester; Bartlett R1 Wayne Sec4 T2a Theodore Bohl (1891) Chicago Tel. Bartlett

**Pelling, Lawrence R.** (Hilda Lavine) Ch George, Clarence, Mabel, \*Clara; Lisle Lisle Sec4 O121a (1859) Bell Tel. Naperville

**Pendergast, James** Ch Florence, Albert; Naperville R3 Winfield Sec36 O37a/a (1911)

**Perrin, James** (Anna Kuhn) Ch Gertrude, Olive, Ellsworth, Lawrence, Frieda, Howard, Grace, \*Clester; Wheaton R3 Milton Sec15 T107a B. G. Wagner (1912)

**Peterman, John** (Lizzie Holtorf) Ch Louis, Agnes, Martin, \*George, \*John, Jr., \*Myra; "Castle Eden Farm" Hinsdale R1 Downers Grove Sec3 T100a Martin B. Madden (1911)

**Peters, Fred J.** (Nellie Nelson) Ch Dorothy, Irene, Helen, Fred, Arthur, Joyce, Grace; Bartlett R1 Wayne Sec8 T120a Foreman F. B. Pratt (1915) Chicago Tel. Bartlett

**Petersdorf, August** (Caroline Kastien) Ch Willie, Henry, Herman; West Chicago R1 Wayne Sec15 O80a (1906) Chicago Tel. Bartlett

**Petersen, Edward** (Caroline M. Nelson) Ch Edward H.; "Longview Farm" Lombard R1 Bloomingdale Sec36 O90a T26a A. L. Patrick (1909) Chicago Tel. Lombard

**Petersen, John** (Lena Lube) Ch Otto, Ella, Charlie, Minnie, \*John, \*Aunie, \*Helen; Downers Grove R2 Downers Grove Sec19 O151a (1869)

**Petersen, P. J.** (Lillian Torstenson) Ch Gordon; Bartlett R1 Wayne Sec2 T150a Jacob Miller (1915) Chicago Tel. Bartlett

**Peterson, Alvin** (Anna Witt) Ch Ida, Evelyn; Downers Grove R2 Downers Grove Sec31 T180a Mrs. Maria Thompson (1889) Bell Tel. Downers Grove

**Peterson, Gust** (Ellen Lundgren) Ch Selma; West Chicago R1 Wayne Sec28 T100a Bert Lake (1894) Chicago Tel. St. Charles

**Peterson, M.** (Bertha Nelson) Ch Mary, Gunna, Alfred; Bartlett R1 Wayne Sec8 T444a Louis Scherwood (1918) Interstate Tel. Elgin

**Peterson, Peter** (Anna H. Jensen) Ch \*Peter, \*Anna, \*Jens, \*Pet, \*Maria, \*Katie, \*Joe, \*Sam; Bartlett R1 Wayne Sec16 T2a T8a Charley Monse (1898) Chicago Tel. Bartlett

**Peterson, Victor** (Alice Lasson) Ch Freda; "Warnhurst Farm" Naperville R2 Winfield Sec33 T224a J. C. Luson (1912) Bell Tel. Naperville

**Pfaff, Albert** (Jennie Moss) Ch Leonard, Florence; Downers Grove R2 Lisle Sec36 O220a (1863) Bell Tel. Naperville

**Pfaff, Arthur** (Ruby Erickson) Ch Elizabeth, Ethel; Downers Grove R2 Lisle Sec36 T105a Albert Pfaff (1891) Bell Tel. Naperville

**Pfaff, Frank** (Martha Fitzer) Ch Rosalia, Genevieve; Downers Grove R2 Lisle Sec25 T118 Eugene Pfaff (1873) Bell Tel. Naperville

**Pfingsten, William H.** (Bertha Langhorst) Ch Edwin, Louis, Dorothy; Roselle R1 Bloomingdale Sec5-4 O117a (1903) Chicago Tel. Roselle

**Pfager, Ed.** (Kate Fry) Ch Raymond, Mildred, Elmer, Helen, Harold; Itasca R1 Addison Sec7 O62a (1886) Chicago Tel. Bensonville

**Pfotmiller, F. W.** (Ida Meyer) Ch Willie, Walter, Teddy, Lillie, Anna, Emil, Edwin, \*Martin; Ontarioville Wayne and Bloomington-7 O180a (1864) Chicago Tel. Bartlett

**Pfund, Christ** (Bertha Lochrer) Ch Hulda, Mary, Freda, Ester, Bertha, Ernest, Robert, \*Paul, \*Martha, \*Flora, \*Liebhardt; "Atterglow Farm" Elmhurst R2 Addison Sec27 O682a (1912) Chicago Tel. Elmhurst

**Philips, Emmet** (Elsie Pfaff) Ch Harold, Donald, Robert; West Chicago R3 Winfield Sec31 T83a Holcomb Bros. (1917)

**Pick, Thomas** (Kathleen Rowe) Ch Rosemary; "Pick's Farm" Elmhurst R1 York Sec3 O120a (1875) Bell Tel. Elmhurst

**Pierce, Frank** (Luna Lawrence) Ch Ethel, Lawrence; Roselle R1 Bloomingdale Sec1 T183a Pierce Est. (1899) Chicago Tel. Roselle

**Piltz, Edward** (Dorothy Kumpfert) Ch Elmer, Harry, \*Lillian, \*Margaret, \*George; Naperville R1 Naperville Sec34 O2a (1862)

**Piltz, Elmer** (Jennie Schultz) Ch Grace; Naperville R1 Naperville Sec34 T2a Edward Piltz (1892)

**Plagge, H. W.** (Sophia Gansberg) Ch Flora, Edward, Elmer; Elmhurst R2 Addison Sec15-35 T120a Mrs. Louisa Plagge (1874) Chicago Tel. Elmhurst

**Plagge, Charles E.** "Prairie Avenue Farm" West Chicago R1 Wayne Sec36 T270a E. W. Plane (1888) Chicago Tel. West Chicago

**Plane, Robert** (May Phillips) Ch Roberta; "The Alders Farm" West Chicago R1 Wayne Sec36 T266a E. W. Plane (1892) Chicago Tel. West Chicago

**Plass, Ernest** (Helen Kruse) Lombard R1 Addison Sec32 T1375a Louisa Plass (1892) Chicago Tel. Lombard

**Plass, Ernest L.** (Clara Ahrens) Ch Walter, Edger, Arthur; "Walnut Grove Farm" Elmhurst R2 Bloomingdale Sec23 O160a (1884) Chicago Tel. Roselle

**Plass, Henry** (Augusta Fiene) Ch Stella, Raymond; Lombard R1 Addison Sec32 T137a Louisa Plass (1886) Chicago Tel. Lombard

**Player, Milton** (Elizabeth Reid) Ch Anna, Charlotte, Gladys, John, Robert, Margaret, Winifred, David; West Chicago R2 Winfield Sec12 O165a (1903) Bell Tel. West Chicago

**Pluess, Arnold** (Martha Ritter) Ch Lillie, Emil, Rose; Wheaton R3 Milton Sec27 T81a M. S. Hoffman (1864) Bell Tel. Naperville

**Pollworth, Fred** (Martha Glanz) Ch Ervin, Freddie, Edmond; Bensenville R1 Addison Sec4 O85a (1876) Chicago Tel. Bensenville

**Poppen, Henry** (Gertrude Barte) Ch Edward O., \*Bertha, \*Helen; Gertrude; Wheaton R2 Milton Sec29 O40a (1898) Bell Tel. Wheaton

**Porter, Arthur** (Ada Quince) Ch Rosella; "Grand View Farm" Lisle Lisle Sec3 T140a Albert and Jennie Lacey (1894) Bell Tel. Downers Grove

**Poss, Mrs. Mary** (Mary Frieders) Ch Lillian; "Vegetable Farm" Aurora R3 Naperville Sec7 O35a (1905) Bell Tel. Aurora

**Poss, Matt** (Mary Brummel) Ch Lillian, Henry, Christoph, Anthony, John, Clara, Edward, Leo; Aurora R3 Naperville Sec6 O125a (1868) Bell Tel. Aurora



**Powers, Walter V. R.** (Julia Dunham) Ch \*Louise; "Grove Place" Wayne Wayne Sec17 O44a (1885) Chicago Tel. Bartlett

**Pratt, Frank B.** (Louise King) Ch Madeline, \*Walter C., \*George R.; \*Maple "Spring Farm" Wayne Wayne Sec17 O135a (1862) Chicago Tel. Bartlett

**Prescott, Charles F.** (Amelia Medich) Ch Fred, Walter, Carl, Lydia, Elmer, Alvin, Leonard, Lenora, \*Elsie; Hinsdale R3 Downers Grove Sec36 O20a (1872)

**Prescott, Otto** (Clara Ehlers) Ch Myrtle, Milton, Wallace; Hinsdale R3 Downers Grove Sec36 O74a (1874)

**Prescott, Richard** (Bertha Pantke) Hinsdale R3 Downers Grove Sec36 O90a (1879)

**Preuss, Carl** (Minnie Ruschle) Ch William, Alfred, \*Robert, \*Otto, \*Minnie, \*Bertha, \*Elsie, \*Lillie, \*Hattie; Elmhurst R1 York Sec28 T120a McGary Est. (1915)

**Priegnitz, William** (Minnie Landorf) Ch Alfred, Minnie, Martin, Robert, Ella, Helen, \*Lillian, \*Lizette, \*Huldreich; Naperville R3 Lisle Sec5 O132a (1900)

**Puscheck, Henry** (Minnie Menie) Ch Etta, Erna, Nora; Hinsdale R2 York Sec20 O100a (1911) Bell Tel. La Grange

## Q

**Quirk, James** Bensenville R1 Addison Sec27 T157a Ochmen Est. (1898) Chicago Tel. Elmhurst

## R

**Rabe, George H.** (Ida A. Heidorn) Ch Imogene; Lombard R1 Addison Sec29 T12a Henry Kruse (1888)

**Rabe, Louis** (Louise Sprandel) Ch Emma, Sophia, Henry, Amanda, August, Charley, Anna, Herman; Bensenville R2 Addison Sec24 T160a Rotemund Est. (1893)

**Prueter, Ernst** (Louise Hingst) Ch Helene, Hermann; Hinsdale R1 Downers Grove Sec22 T80a William Prueter (1885)

**Prueter, Fred** (Minnie Krage) Ch Bertha, Fred Jr.; Hinsdale R1 Downers Grove Sec22 T80a William Prueter (1885) Bell Tel. Downers Grove

**Puffer, E. R.** (Genevieve P. Reid, Sister) Downers Grove R1 Lisle Sec1 O120a (1854) Bell Tel. Downers Grove

**Purdy, W. J.** (Retta Howell) Ch Elsie, \*Montie, \*Oscar, \*Emmett, \*Jessie, \*Bessie, \*Raymond; "Natomas Farm" Hinsdale R2 York Sec26 Shepherd Natoma Farm, Inc., (1916)

**Purnell, Charles** (Elta Beggs) Ch Chester, Mildred; West Chicago R3 Winfield Sec23 O47a (1865) Bell Tel. West Chicago

**Purnell, William** (Kate Oberhart) Ch Emma, \*George, \*Earnest; "Pleasant Hill Farm" Wheaton R1 Milton Sec5 O125a (1850) Bell Tel. Wheaton

**Purnell, W. G.** (Bessie Madison) Ch Grace A., John M.; West Chicago R2 Winfield Sec1 O60a T40a William Purnell (1877) Bell Tel. West Chicago

**Puscheck, Henry** (Minnie Menie) Ch Etta, Erna, Nora; Hinsdale R2 York Sec20 O100a (1911) Bell Tel. La Grange

**Ragan, Andrew** (Tressa Ozimek) Ch Stanley, Martin, Frank, Antoinette, \*Mary, \*William, \*Anna, \*Walter; Hinsdale R3 Downers Grove Sec1S O40a (1918)

**Randecker, Jacob** (Malinda Becker) Ch Alwin, Edward, \*Alma, \*Edna; Wheaton R1 Bloomingdale Sec21 O117a (1882)

**Ransom, Anning G.** (Elizabeth A. Moore) Ch R. Annie, \*Nellie M.; Wheaton R1 Milton Sec5 O115a (1845) Bell Tel. Wheaton

**Rathbun, John K.** (Amanda L. Thiesse) Ch Louise E., Wells A., Anna D., Richard P.; "Pleasant View Stock Farm" Lombard R1 Bloomingdale Sec26 T155a R. Rathbun Est. (1872) Chicago Tel. Glenellyn

**Rathbun, Mrs. Josephine** (Josephine Smith) Ch Warren G., \*Acors W., \*Sarah, \*Carrie D., \*John K., \*Richard O.; "Pleasant View Stock Farm" Lombard R2 Bloomingdale Sec26 O155a (1839) Chicago Tel. Glenellyn

**Rathka, Fritz** (Louisa Wick) Ch Richard, \*Albert; Addison Addison Sec28 T50a William Dolman (1883)

**Rau, Valentine** (Katie Gardner) Ch George, Anna, Eva, Rosa, Eddie, Agnes, Margaret, Frances, Elizabeth; West Chicago R1 Wayne Sec14 T94a Jacob Riehm (1884) Chicago Tel. Bartlett

**Reader, Wesley J.** (Ruth Anderson) Ch Harold J., Ralph W., Clara, Irene; "Nicholas Poultry Farm" Downers Grove R2 Downers Grove Sec16 T4a Mrs. E. Nicholas (1916) Bell Tel. Downers Grove

**Rediks, Ernst** (Amelia Wilkey) Ch Louis, Ernie; Hinsdale R1 Downers Grove Sec3S T160a (1870) Bell Tel. Downers Grove

**Reed, Charles F.** (Nellie V. Wagner) Ch Ruth, George, \*Hazel; West Chicago R1 Wayne Sec3S T179a Reed Est. (1856) Chicago Tel. West Chicago

**Rees, Frank R.** (Sarah Smith) Ch Francis J., Kathryn A., Earl J.; Aurora R3 Naperville Sec7 T65a Art Hill (1915) Bell Tel. Aurora

**Reger, Lawrence F.** (Rose Molling) Ch Jack, Harold; "Reger Farm" Downers Grove R2 Downers Grove Sec17 T80a Henry P. Reger (1918) Bell Tel. Downers Grove

**Reher, Fred** (Bertha Bestmann) Ch John, Kate, Lizzie, Dora, Ernest, Anna, Rosa, Fred, Bertha; "Twin Willow Farm" Bensenville R2 Addison Sec1 T50a Fred Forberding (1914) Chicago Tel. Bensenville

**Rehs, Kilian** (Josephina Brenner) Ch Francis, John; Cloverdale Bloomingdale Sec19 O50a (1894) Chicago Tel. Wheaton

**Reidy, Julian** (Theresa Wiesbrock) Ch Henry, Paul, Marguerite; Naperville R4 Lisle Sec17 T117a Frank Reidy (1887) Bell Tel. Naperville

**Reinke, Charles** (Bertha Becker) Ch Louis, Elmer, Harold, Herbert, \*Walter, \*Karl, \*Edwin; Elmhurst R1 York Sec13 O89a Sec19 T20a Ella and Julia Tarode (1883) Bell Tel. Elmhurst

**Renn, Ernest** (Emma Otto) Ch John, Alvin, \*Fred, \*Erick, \*Walter, \*Clarence; Hinsdale R1 Downers Grove Sec3S O20a (1865)

**Resech, Reinhard** (Emelia Oast) Ch Carl, Minnie, Paul; Bartlett R1 Wayne Sec2 T140a J. M. Stevens (1902)

**Retzel, Charles** (Edna Fowler) Ch Walter C.; "Natoma Farm" Hinsdale R2 York Sec26 Farm Hand Natoma Farm, Inc., (1898)

**Reyne, George** (Marguerite B. Rowndhall) Ch Marguerite, Philippa; "Thornhill Farm" Wheaton R3 Milton Sec26 Farm Hand Lisle Farm Co. (1915) Bell Tel. Naperville

**Reynold, C. L.** (Anna Pollard) Ch Beulah, \*Maggie, \*Eva; Naperville R3 Winfield Sec3S T80a M. C. Reynolds (1857)

**Rice, Charles E.** (Grace Lyman) Ch Alice, Ashley, Elva, Nina, Elmore; "Natoma Farm" Hinsdale York Sec3S Farm Hand Natoma Farm, Inc. (1912) Bell Tel. Hinsdale

**Rice, Fred J.** (Anna G. Ingalls) Ch Harold, Kenneth, Elmer; Hinsdale R3 Downers Grove Sec24 T3a International Harvester Co. (1917)

**Richey, F. C.** "Sleepy Hollow Farm" Downers Grove R1 Lisle Sec13 O92a (1916) Bell Tel. Naperville

**Ricken, Peter** (Katherine Poppelreiter) Ch Albert, John, Edward, Paul; Hinsdale R1 Downers Grove Sec10S O134a T20a Fred Schud (1880) Bell Tel. Lemont

**Rickert, George** (Victoria Darr) Ch \*Annette; Winfield Milton Sec18 O50a (1904)

**Rickert, Henry W. Jr.** (Eda Thies) Ch Evelyn; Roselle R1 Bloomingdale Sec4 T40a Henry Rickert (1892) Chicago Tel. Roselle

Riechenbacher, William (Clara Ferry) Ch William Jr., Ralph, Ruth; "Evergreen Farm" Aurora R2 Naperville; Sec30 T200a W. W. Ferry (1908) Bell Tel. Aurora

Riedy, Albert (Henrietta Schmeltzer) Ch Clara, Martin J., Lorene, Henrietta, August, Lola, Lucy, Elbert, Louis; Lisle Lisle Sec10 O40a (1859) Bell Tel. Naperville

Riedy, Edward (Hattie Busch) Ch Riley, Edna, Corrine, Cleo M.; "Lisle Villa" Lisle Lisle Sec10 O196a T65a Benedict Sisters (1865) Bell Tel. Naperville

Rieser, Frank (Jennie Cassel) Ch Clarence, Bernice, Beatrice; West Chicago R1 Wayne Sec26 T85a W. C. Liesberg (1887) Chicago Tel. Bartlett

Rieser, William (Maggie Yackley) Ch Wilbert, Elmer, Lawrence, Florence, Edna, \*Edmund; Naperville R3 Naperville O180a (1870) Interstate Tel. Naperville

Riggs, Horace E. (Elizabeth Wilson) Ch Cecil, Carol, \*Frank; Downers Grove R1 Lisle Sec23 T251a Emmett E. Bain (1918) Bell Tel. Naperville

Rittmuller, H. W. (Caroline Tonne) Ch Albert, Emma, Helen, \*Alfred, \*Emil, \*Martin; Bensenville Addison Sec2 O94a (1856) Chicago Tel. Bensenville

Roberts, L. D. (Minnie M. Plane) Ch Charles W., \*Carlisle Farm; Wheaton Milton Sec17 O40a (1885) Bell Tel. Wheaton

Roche, C. H. (Mary A. Hayes) Ch Edmond, Francis, Margaret, Loretta, \*Charles H. Jr., \*Mary, \*Catherine; Elmhurst R1 York Sec28 T130a Mat Bales (1895)

Rode, August (Katherine Haussner) Ch \*William, \*John, \*Christine; Leamont R2 Downers Grove Sec85 O20a (1894)

Roder, Henry (Minnie Neaman) Ch Ida, Frieda, Louisa, Paul, \*Martin; Downers Grove R1 Downers Grove Sec4 O45a (1863)

Rodewald, Herman (Alvina Gretz) Ch Henry, Alma, Ervin, Cecel; Elmhurst R1 York Sec22 T120a Mrs. Mary Stebbins (1890)

Rodewald, William (Dora Kehl) Ch Sophia, Willie, Raymond, Sarah; Elmhurst R2 Addison Sec35 T113a Otto Ahinds (1906)

Rogers, Ed. C. (Josephine Wellner) Ch Gertrude, Chester, Dorothy, Mae, Laura, Kenneth, \*Grace; Naperville R3 Winfield Sec35 T120a W. J. Manning (1870) Bell Tel. Wheaton

Rogers, Francis A. (Mary A. Plummer) Ch Albert A., Frank A. Jr., \*Minnie A., \*Mamie E., \*Charles L.; Downers Grove R1 Downers Grove Sec6 O85a (1844) Bell Tel. Downers Grove

Rogers, W. A. (Julia Cushing) Ch Lester, Margaret, Ross, Carl, Walter, John; "Warwood Farm" Lisle Milton Sec34-35 O306a (1914) Bell Tel. Naperville and Downers Grove

Rohmer, William (Mary Dallner) Ch \*Philmyra; Hinsdale R1 Downers Grove Sec27 O159a (1867) Bell Tel. Downers Grove

Rohrbaugh, James E. (Emma Summers) Ch Mabel; "Margaret Mackin in Hall" Warrenville Winfield Sec26 T45a Chicago Tel. Co. (1916) Bell Tel. Wheaton

Roma, Henry (Minnie Schmidt) Ch Henry; Hinsdale R1 Downers Grove Sec105 O51½a (1898) Bell Tel. Lemont

Rosenwinkel, Albert (Ellen Backhaus) Ch Lillie, Elmer, Edmond, Martin, Ester; Bensenville R1 Addison Sec10 T108a Albert and George Heuer (1885) Chicago Tel. Bensenville

Rosenwinkel, Edward H. (Anna Kurse) Ch Richard, Edgar, Arthur; Elmhurst R2 Addison Sec19-20 O112a (1869) Chicago Tel. Elmhurst

Rosenwinkel, Edwin (Louise Andros) Lombard R1 Bloomingdale Sec25 T144a Fred Rosenwinkel (1891) Chicago Tel. Lombard

Rosenwinkel, Henry C. (Emma Sprandel) Ch Theodore, Alma, Edna, Lydia, Herman, Wilbert, Arvin; Elmhurst R2 Addison Sec19 T112½a Rosenwinkel Est. (1909) Chicago Tel. Elmhurst

Rosenwinkel, Louis H. (Amanda Schlap) Ch Ervin, Emma, Edna, Nora; Elmhurst R2 Addison Sec19 O100a (1884) Chicago Tel. Bensenville

Rosenwinkel, William (Minnie Wisch-seadt) Ch Ernest, George, Walter, Ella, Alfred, Julius, \*Louis, \*Albert, \*Mary, \*Ida; Itasca R1 Addison Sec17-18 O100a (1859) Chicago Tel. Bensenville

Rosenwinkel, William (Johanna Bunge) Ch Adolph, Rose, Emma, Bertina, Fred, Henry; Elmhurst R2 Bloomingdale Sec13 O160a (1878)

Ross, Ernst (Anna Young) Ch Clara; Elmhurst R1 York Sec28 T86a Edward Ross (1883)

Ross, Henry (Alma Degner) Ch Harry, Paul, Erna, Joe, Frank, \*George; Hinsdale R2 York Sec27 T80a Ross Est. (1913) Bell Tel. Hinsdale

Ross, Leslie M. (Cora Blinks) Ch Francis; Bartlett R1 Wayne Sec16-15 T55a Robert Ross (1898) Chicago Tel. Bartlett

Ross, William (Anna Stehben) Ch Laura, Casper, Esther, Josephine, Viola, Richard; Lombard R1 York Sec30 T109a Henry Ross (1873) Bell Tel. Lombard

Rotermund, Henry (Alvina Fisher) Ch Frieda, \*Edward; Addison Addison Sec28 O128a (1858)

Roth, John F. (Kate Timmes) Ch Rose, George, Hilda, Edward, Laura, \*Margaret, Hilda; Wheaton R1 Milton Sec7 T100a Joe Armbrust (1900) Bell Tel. Wheaton

Rott, George (Emma Hogrefe) Ch Arnold P., Berthold S., Lorene E., Clarence B., Raymond A. George V., Leo J., Wilson E., Leona A., Margaret A., Gerald B.; Naperville R4 Lisle Sec22 T305a Schmitt Est. (1869) Bell Tel. Naperville

Rott, Harold (Anna Diehl) Ch Robert, Marian, Laura; "Fair Acre Farm" Naperville R2 Naperville Sec16 T110a George Diehl (1890) Bell Tel. Naperville

Sahlman, Charles Ch Alma, Malinda, Laura, Henry, \*Ida, \*Amanda, \*Ella; Elmhurst Addison Sec36 T323a N. M. Kufman (1884)

Saint Procopius College "Bohemian Beneficent Order" Lisle Lisle Sec16 O370a (1900) Bell Tel. Naperville

Sanno, Paul (Riffie Lathen) Ch Howard; Bartlett R1 Wayne Sec13 T155a Garhardt Lindroehr (1915) Chicago Tel. Bartlett

Rott, S. J. (Anna Lotter) Ch Valentia B., Florence, \*Harold; Naperville T290a Anthony Schwartz Est. (1900) Interstate Tel. Naperville

Roy, William (Bertha Price) Hinsdale R3 Downers Grove Sec25 T43a Eickhorns (1909)

Royer, J. D. (Margaret Solenberger) Ch Lloyd; Naperville R4 Lisle Sec31 T202a Royer Est. Bell Tel. Naperville

Rubright, Walter B. (Faye Walker) Ch Beth I.; Naperville R1 Naperville Sec35 T80a William Rubright (1890) Interstate Tel. Naperville

Runge, Edwin H. (Lydia Landmeier) Ch Mabel, Emelia, Clarence, Harold, Hulda, Ervini, Lillie, Vernon, Florence; Bensenville R2 Addison Sec T100a B. Landmeier (1907) Chicago Tel. Bensenville

Runge, Henry Ch Henry Jr., Martin, Willie, Louis, Martha, Helen, Emma, Lydia; Lombard R1 Milton Sec36 O105a (1888) Bell Tel. Downers Grove

Russell, Frank (L. Belle Barr) Ch "Bellevue Farm" Wheaton Bloomingdale Sec30 O80a (1918) Chicago Tel. Wheaton

Rusterburg, William (Alvina Hamann) Ch Wilbert, Clarence, Marvin; Bensenville R1 Addison Sec14 T46a Mrs. William Franzen (1914) Chicago Tel. Bensenville

Rutledge, P. (Aura D. Dewolf) Ch Earl, Helen, Paul, Ralph; Wheaton Milton Sec8 O94a (1918) Bell Tel. Wheaton

Ryan, Joseph (Helen Johnson) Ch John, Pauline, Paul, Helen, Genevieve, Lawrence, Biron; Elmhurst R2 Addison Sec O161a (1911) Chicago Tel. Elmhurst

S

Sass, Edward (Louise Tiedt) Ch Mildred, Louise, Edward, Hilmer, Theodore; Hinsdale R3 Downers Grove Sec125 O16a T73a Charles Sass (1884)

Sawitowski, Otto (Susan Lepertz) Ch Joseph, Alfons, \*Clara; Wheaton Winfield Sec25 T137a Mrs. Katherine Bollweg (1883) Bell Tel. Wheaton

Sayer, D. O. (Ethel Blinks) Ch Merrill, Gertrude; Bartlett R1 Wayne Sec4 O116a (1877) Chicago Tel. Bartlett

**Scamehorn, Rayman** (Ila Baker) Ch Merlynn; Meacham Bloomingdale Sec2 T100a Reubin Baker (1912) Chicago Tel. Roselle

**Scanlon, Edward H.** (Julia Stroinski) Ch Raymond; Naperville R2 Naperville Sec10 T160a Alexander McDowell (1917) Bell Tel. Naperville

**Schafer, Albert** (Emma Fiene) Ch Alfred, Herman, Edwin; Itasca R1 Bloomingdale Sec13 O138a (1882) Chicago Tel. Bensenville

**Schafer, Edward** (Martha Heuer) Ch Otto, Eddie, Clara, Louis, Edna, Gertrude, Helen, William; Elmhurst R2 Bloomingdale Sec13 O120a (1868) Chicago Tel. Bensenville

**Schafer, Henry** (Alvira Ratha) Ch Eina, Carl, \*Emma, \*Ella; Bensenville R1 Addison Sec27 T100a George Fisher (1893)

**Schafer, Julius** (Minnie Marquardt) Ch Martin, Herbert, Arthur, Edmund; Itasca R1 Bloomingdale Sec24 O160a (1874) Chicago Tel. Bensenville

**Schafer, William** (Emma Heuer) Ch Ellen, Hilda; Itasca R1 Bloomingdale Sec13 O140a (1874) Chicago Tel. Bensenville

**Schanen, John P.** (Margaret McGuire) Ch John N.; Aurora R2 Naperville Sec19 T180a Mrs. Addie Strong (1905) Bell Tel. Aurora

**Schanen, Michael** (Elsie I. Snodgrass) Ch Harold, Helen; Aurora R2 Naperville Sec20 T50a J. Peter Schanen (1916)

**Schark, Charles C.** (Rose Mitchell) "Gene Ketchum Farm" Naperville R2 Naperville Sec17 T136a George Schark (1910) Bell Tel. Aurora

**Scharlau, William** Elmhurst R1 York Sec15 T108a Mrs. Caroline Scharlau (1885)

**Scharringhausen, Edward** (Emma Hartge) Ch Rosa, Alfred, Esther; Bensenville R2 Addison Sec12 T64a Ed Landmeier (1879)

**Scheel, Claus** (Mary York) Ch Eda; Hinsdale R1 Downers Grove Sec105 O62a (1914) Bell Tel. Lemont

**Scheel, Fred** (Anna Ronna) Ch Mary, George; Lemont R2 Downers Grove Sec15S T96a Everett Swan (1872)

**Scheidel, William** (Christena Kratt) Ch Mattie; Bensenville R1 Addison Sec4 T143a Mrs. Peep (1883) Chicago Tel. Bensenville

**Schelling, Edward W.** (Edith E. Miller) Ch Clarence W., Edward W.; "Pleasant View Farm" Naperville R2 Naperville Sec8 T130a John Schelling, Sr. (1885)

**Schelling, John, Sr.** (Amelia Gauger) Ch Henry, Willie, Ross, Lydia, Clara, Annie, Ella, \*John, \*Edward, \*Alma; "The Old Homestead" Eola Naperville Sec8 O680a (1883) Bell Tel. Aurora

**Schelling John, Jr.** (Ella Haas) Ch Lonise, Ralph, Elmer, Evelyn, John; "Evergreen Farm" Eola Naperville Sec17 T175a John Schelling, Sr. (1881) Bell Tel. Aurora and Naperville

**Schewe, Charley** (Bertha Zinkel) Ch Emma, Francis; Elmhurst R2 Bloomingdale Sec14 T75a Mrs. Herman Franzen (1898)

**Schewe, William** (Leona Thies) Ch William; Roselle R1 Bloomingdale Sec2 O40a (1912) Chicago Tel. Roselle

**Schick, August** (Dora Leiseberg) Ch Harry, Selma, \*Elsie; Bartlett R1 Wayne Sec10 O164a (1868) Chicago Tel. Bartlett

**Schick, Edward** (Edna Raudecker) Ch Gladys; "Maple Grove Farm" Bartlett R1 Wayne Sec14 T155a Fred Schick (1893) Chicago Tel. Bartlett

**Schick, Fred Sr.** (Sophia Harmering) Ch William, Louis, \*Fred, \*Henry, \*Eddie; Bartlett R1 Wayne Sec14 O335a (1857) Chicago Tel. Bartlett

**Schick, Fred H., Jr.** (Grace Meyer) Ch Edna, Melba, Leo; Bartlett R1 Wayne Sec13 O80a (1885) Chicago Tel. Bartlett

**Schick, Henry J.** (Alma Raudecker) Ch Florence; Bartlett R1 Wayne Sec13 T140a Fred Schick (1887) Chicago Tel. Bartlett

**Schierhorn, George** (Matilda Brettman) Ch Armin, Veria, Thelma; Downers Grove R1 Downers Grove Sec3 O85a (1890) Bell Tel. Hinsdale

**Schilling, August** (Katie M. Fry) Ch Robert G., Paul E., Charles L., John F.; "Shady Lawn Farm" Naperville R1 Naperville Sec33 O120a (1904)

**Schinninghauser, Adolph** (Eliza Mass) Ch Louis, August, Otto, \*Minnie, \*Amanda, \*Alvina; Bensenville R1 Addison Sec16-15 T19a Henry Dow (1912)

**Schlatka, Joseph** (Victory Michel) Ch Helen, Gladys; Downers Grove R2 Downers Grove Sec6S T140a Shade Shilvers (1898) Bell Tel. Downers Grove

**Schlauer, Archie** (Lenora Kline) Hinsdale R1 Downers Grove Sec32 O121a (1914) Bell Tel. Downers Grove

**Schleif, John** (Minnie Kanis) Ch Anna, Eddie, Albert, Emma, Elsie, Lillie; Bartlett R1 Wayne Sec2 T100a Fred Englen (1903)

**Schlick, Casper F.** (Susan Daleiden) Ch Frank, Albert, John; West Chicago R3 Winfield Sec22 O93a (1878)

**Schluter, Peter** Ch Mary; Wheaton R2 Milton Sec32 O20a (1875)

**Schmale, Christ** (Gusta Menching) Ch Anna, Frank, Alma, Emma; Wheaton R1 Bloomingdale Sec33 O160a (1865) Chicago Tel. Wheaton

**Schmale, John F.** (Antella Menching) Ch Clara, Minnie, John, Amanda, Edwin; Wheaton R1 Milton Sec4 O124a (1866)

**Schmidt, Fred** (Louise Menge) Ch John, Willie, Charlie, \*Mary, \*Caroline, \*Lizzie, \*Fred Jr.; Hinsdale R1 Downers Grove Sec22 O120a (1892) Bell Tel. Hinsdale

**Schmidt, Matthew** (Katherine Schwartz) Ch Albert N., Joseph N., Celia M., Ralph H.; Aurora R3 Naperville Sec7 T48a Mrs. Katherine Schmidt (1887)

**Schmidt, Reuben E.** (Helen Luessenhoff) Ch Robert; Bensenville R2 Addison Sec11 T80a E. Henry Schmidt (1893)

**Schmidtke, Edward** (Ida Nork) Ch Bernard, Esther, Edward; Lemont R2 Downers Grove Sec9S O40a (1917) Bell Tel. Lemont

**Schmit, Mrs. Charlotte** (Charlotte Kohley) Ch Lucille, Berthold, Isabelle; Naperville R4 Lisle Sec22 O93a (1870) Bell Tel. Naperville

**Schmitt, Mrs. Eleanor** (Eleanor Dieter) Ch Beatrice, Gerald; Downers Grove R2 Lisle Sec23 O2a (1874) Bell Tel. Naperville

**Schmitt, Emil** (Ella Kelley) Ch Laura; Downers Grove R2 Lisle Sec36 O80a (1851)

**Schmitt, Frank** (Mr. and Mrs. Schmitt, Father and Mother) Downers Grove R2 Downers Grove Sec20 T80a Mrs. Wallace (1915) Bell Tel. Downers Grove

**Schmitt, John** (Nellie Kelley) Ch Margaret, Irene; West Chicago R3 Winfield Sec3 O15a (1886) Bell Tel. West Chicago

**Schmitt, Joseph** (Matt. Pelzer) Ch Helen, Rosie, Marie, Theodore, Matilda; Naperville R4 Lisle Sec21 O11 Tel. Naperville

**Schmitz, Emil** (Anna Brund) Ch Arthur; "Orchard Farm" Wheaton R2 Milton Sec20 T11a F. O. Whitmore (1911) Bell Tel. Wheaton

**Shmuggerow, Charley** (Minnie Hapacher) Ch Herman, Mary, Willie, Emma, Albert, Fred, \*Ida; Itasca R1 Bloomingdale Sec13 O20a (1913)

**Schneider, Edward A.** Wheaton R3 Milton Sec26 T36a Adam Schneider (1869)

**Schoeman, Math P.** (Margaret O'Brien) Ch Anna, Earl, Leroy, Norman; "Pierce Gurnsey Farm" Wheaton R2 Milton Sec17 T75a W. F. Pierce (1904) Bell Tel. Wheaton

**Schoenrock, Albert** Ch Gustave, \*William; Wheaton R1 Bloomingdale Sec34-33 T154a Louis Towne (1890) Chicago Tel. Wheaton

**Schofield, Ray** (Victory Pucz) Ch John, Anna, Helen; Bartlett R1 Wayne Sec3 O141½a (1882) Chicago Tel. Bartlett

**Schoppe, Elmer** (Alice Landmeier) Ch Howard, Roger, Bernhard; Bensenville R2 Addison Sec1 T85a Barney Schoppe (1893) Chicago Tel. Bensenville

**Schoppe, John H.** (Bernadine School) Ch Alvin, Milton, Otto, \*Clara, \*John, \*Lillie, \*Amelia; Bensenville R2 Addison Sec1 O156a (1850) Chicago Tel. Bensenville

**Schrader, Carl** (Tillie Hochsprung) Ch Willie, Carl, Walter, Alma; Bartlett R1 Wayne Sec13 O231a (1895) Chicago Tel. Bartlett

**Schrader, Peter** (Amanda Schultz) Ch Florence; Downers Grove R1 Lisle Sec14 T105a H. A. Nichols (1908)

**Schramer, Andrew** (Helen Besch) Winfield Winfield Sec13 T80a John Schrauer (1890) Bell Tel. West Chicago

Schramer, John (Anna Arens) Ch Theodore; West Chicago R1 Wayne Sec27-26 T227a Theodore Schramer (1869) Chicago Tel. West Chicago

Schramer, John, Jr. (Barbara Klein) Ch Lenora, Raymond; West Chicago R2 Winfield Sec12 T80a John Klein (1887) Bell Tel. West Chicago

Schramer, J. C. (Anna Weiland) Ch Ailie, Francis; West Chicago R2 Winfield Sec12 T100a M. G. Schramer (1880) Bell Tel. West Chicago

Schramer, N. C. (Lena Klemm) Ch Leo, \*Marguerite; West Chicago R1 Wayne Sec36 O121a (1915)

Schramer, Theodore (Mary Leas) Ch Peter, Nicholas, Susie, \*Mary, \*Lizzie, \*John; Ingaltong Wayne Sec28 O380a (1857) Chicago Tel. West Chicago

Schramer, Theodore Jr. (Elizabeth Klein) Ch John, Edward, Matilda, Jacob; West Chicago R3 Winfield Sec23 O84a (1876) Bell Tel. West Chicago

Schramm, Henry (Katherine Deibel) Ch Omalia, Henrietta, Arnold, Agnes; "Lancaster Farm" Downers Grove R1 Downers Grove Sec3 T410a Phipps Co. (1864) Bell Tel. Hinsdale

Schramm, Mrs. Minnie (Minnie Herzack) Ch Arthur, Harry, Roy, \*Lillie; Hinsdale R3 Downers Grove Sec24 O80a Sec3 T80a John Cassity (1906) Bell Tel. Hinsdale

Schramm, William (Marie Horacek) Ch Eldon, Elroy, Evelyn, Esther, Earl; Downers Grove R1 Downers Grove Sec6 T20a Albert Smith (1885)

Schroeder, Charles Ch William, \*Frederick; "Thornhill Farm" Lisle Milton Sec34 Farm Hand Lisle Farms Co. (1918)

Schroeder, Mrs. D. (D. Reineke) Ch William, George, \*Dick, \*Henry, \*Fred, \*Louise, \*Mannie, \*Amanda; Hinsdale R2 York Sec15 O80a T80a Louis Schierhorn (1902) Bell Tel. Hinsdale

Schulke, William Lombard R1 Addison Sec32 T160a L. F. Ficne (1901) Chicago Tel. Lombard

Schultz, Albert W. (Martha Franzen) Ch Elmer, Herbert, Vernon, Norman, Edward; Bensenville R1 Addison Sec23 T167a Franzen Est. (1907) Chicago Tel. Bensenville

Schultz, Mrs. Barbara (Barbara Kuhla) Ch Harvey, Andrew, Fred, Mabel, \*Olma; Wheaton R2 Lisle Sec4 T216a Mike Burckel (1878)

Schultz, Charles W. (Emma Becker) Ch Egbert, Carl, Helen, Hilda, \*Amanda, \*Charl; Downers Grove R1 Lisle Sec14 T1472a Charles Mockett (1876) Bell Tel. Downers Grove

Schultz, Edward J. (Mary Inez McVean) Ch Clara; "Sunny York Farm" Downers Grove R1 York Sec33 T120a Mrs. Leona McVean (1888)

Schultz, Henry C. (Amanda Hogrefe) Ch Florence; Downers Grove R1 Lisle Sec14 O88a (1888) Bell Tel. Downers Grove

Schultz, Herman (Leila Conkling) Ch Robert; Downers Grove R1 Lisle Sec11 T167a Dr. J. J. Stoll (1885) Bell Tel. Downers Grove

Schultz, W. A. (Ida Gearhart) Ch Esther, Frank, Reuben, John, \*Carric, \*William, \*Charles; Naperville R3 Lisle Sec18 O122a (1914)

Schultz, W. E. (Anna Blank) Ch Doris; "Orchard View Farm" Bartlett R1 Wayne Sec14 O65a (1906) Chicago Tel. Bartlett

Schulz, A. H. E. (Hattie Schurer) Ch Walter, Martin, Hattie, Rutl, Victor, \*Henry, \*Helen; Bensenville R1 Addison Sec4 T10a School District (1912)

Schulz, John F. Wheaton R3 Milton Sec26 O83a (1870) Interstate Tel. Naperville

Schulze, Herman (Hattie Nagel) Bensenville R1 Addison Sec3 T136a Henry Schulze (1918) Chicago Tel. Bensenville

Schumacher, August Ch Otto, Walter, Harvey, Hugo, \*Oliver, \*Mary, \*Ida, \*Emma; Lombard R1 York Sec30 O92a (1872) Bell Tel. Downers Grove

Schumacher Henry (Emma Matthews) Ch Henry, Herman, Lydia, Fred, Edwin, Alfred, Erwin; Downers Grove R1 York Sec28 T142a Mrs Minnie Schumacher

Schumacker, Herman (Matilda Kastning) Ch Edna, Mildred; Itasca R1 Addison Sec5 O30a (1914) Chicago Tel. Bensenville

Schusler, Fred (Mabel Mack) Ch Grace, Alfred, Robert, Mabel R; West Chicago R3 Winfield Sec27 T40a E. P. Mack (1881)

Schusler, Matt (Mary Spoden) Ch Earl, Helen; West Chicago R2 Winfield Sec21 T762a R. Manville (1914)

Schuster, George (Martha MacClenahan) Ch Catherine, John, Anna; Hinsdale R1 Downers Grove Sec22 T80a Jacob Lehman (1864)

Schuster, John (John G. Schuster, Father; Mary, Sister) Hinsdale R1 Downers Grove Sec23 T157a John G. Schuster (1876) Bell Tel. Hinsdale

Schuster, Peter (Rose Schmidt) Ch William, Arthur, Edith, Bertha, Julius, Emma, \*Edward; Downers Grove R1 Downers Grove Sec4 T260a Edward Ahrens and Walter Lyman (1855) Bell Tel. Downers Grove

Schutt, Fred (Sophia Schnell) Ch Hilda, Arthur, Bertha, Arnold, \*Fred Jr., \*Edward; Hinsdale R1 Downers Grove Sec33 T80a W. H. Smart (1895) Bell Tel. Downers Grove

Schutt, Henry (Meta Zeilke) Ch Wilbert, George, Alvin; Lemont Downers Grove Sec8 T240a Shade Schwiers (1910)

Schwartz, A. A. Lisle Lisle Sec4 O218a (1879) Bell Tel. Naperville

Schwartz, Bert (Gertrude Stoner) Naperville Lisle Sec19 T64a Alois Schwartz (1892) Bell Tel. Naperville

Schwartz Bros., Leo M., John L. Naperville R4 Lisle Sec30 O238a (1886)

Schwartz, Daniel C. (Anna M. Drendel) Ch Marie, Lawrence, Bernard; Naperville R2 Naperville Sec23 O110a (1873) Bell Tel. Naperville

Schwartz, Edward E. (Kate Drendel) Agnes M., Alice J., Loretta F., \*Lilly R; "Oak Grove Stock Farm" Wheaton R2 Lisle Sec4 O119a (1867) Bell Tel. Naperville

Schwartz, Frank (Elizabeth Klassen) Ch Marie, Katherine; "Shady Side Farm" Naperville R2 Naperville Sec8 T87a John Schelling Sr. (1882)

Schwartz, J. H. (Julia Garner) Ch Irene, Bernice, Kathryn, Mary; Naperville R3 Lisle Sec18 O63a (1869) Bell Tel. Naperville

Schwartz, William "Valley View Farm" Lisle Lisle Sec10 O250a (1868) Bell Tel. Naperville

Schweins, Joseph (Anna Suiges) Ch John, Margaret, Dorothy, Joseph; Elmhurst R2 Addison Sec32 T72a Lehman Est. (1882) Chicago Tel. Elmhurst

Schwenker, P. F. (Mazie Powers) Ch Frederick John; "Thornhill Farm" Lisle Milton Sec34 Farm Superintendent Lisle Farms Co. (1912) Bell Tel. Naperville

Schwerdtfeger, Emil C. (Minnie Koennecke) Ch Helen, Walter, Florence, Elsie, Gilbert; Bensenville Addison Sec13 T95a August Schwerdtfeger (1873) Chicago Tel. Bensenville

Schwerer, Emil (Marie Hatch) Ch Leona, Elizabeth, Anna; Naperville R4 Lisle Sec34 T200a Robert Hatch (1883) Bell Tel. Naperville

Schwertfeger, John (Augusta Kreger) Ch Laura, Anna, Henry; Elmhurst R2 Bloomingdale Sec23 T140a H. B. Hills (1888)

Schwickerdt, John (Barbara Bermes) Ch Veronica, Henry, Leo, \*Gertrude, \*Elizabeth, \*Katherine; Eola Naperville Sec20 O126a (1864)

Schwickerdt, William (Katherine Schweisthl) Ch Elizabeth, Katherine, Anna, Nicholas; "The Old Homestead" Aurora R3 Naperville Sec6 O61a (1868)

Scolar, John (Agnes Switak) "Natoma Farm" Hinsdale York Sec26 Engineer Natoma Farm, Inc. (1911) Bell Tel. Hinsdale

Scudder, E. B. Wheaton R1 Bloomingdale Sec27 O28a (1917) Chicago Tel. Wheaton

- Sears, T. J. (Margaret Damm) Ch Lawrence, Ross, William, George, Leo, Edwin, Anna, Adam, \*Aldine; "Orchard, Stock Farm" Wheaton R1 Bloomingdale Sec32-30 T160a S. A. Gilmore (1898) Chicago Tel. Wheaton
- Sebeliski Joseph (Rosie Vogel) Ch Mary A.; Naperville R4 Lisle Sec27 Farm Hand A. R. Greene (1906)
- Seebree, Roy S. (Viola March) "Belmont Farm" Downers Grove R2 Lisle Sec13 O347a (1895) Bell Tel. Downers Grove
- Seefater, August (Augusta Schar) Ch Harry, Lydia, Arnold, \*Otto; Naperville R3 Naperville Sec35 T207a Hattie French (1873)
- Seegsman, Edwin (Ella Lucrassen) Roselle R1 Bloomingdale Sec10 T62a I. Downing (1892)
- Sehstedt, Mrs. Kate (Kate Schuster) Ch Alice, Willie, Clarence, \*Gustave, \*Mary, \*Emma, \*Annie; Hinsdale R1 Downers Grove Sec23 O5a T130a (1866) Bell Tel. Hinsdale
- Seidel Charles (Amanda Scheel) Ch Josephine, Frances, Evelyn; Hinsdale R1 Downers Grove Sec10-15S O45a (1874)
- Seller, Frank (Mary E. Keller) Ch Esther M. Florence E.; "Edge-wood Farm" Lisle Lisle Sec34 O253a (1862) Bell Tel. Naperville
- Senf, William (Emma Schmidt) Ch Herbert, Edna, Laura, Luella; Bensenville R1 Addison Sec23 T157a Louis Schmidt (1914) Chicago Tel. Bensenville
- Seppelrick, John (Maggie Fidler) Ch Allie, Katie, Willie, Herman, Nicholas; Eola Naperville Sec19 O19a (1872)
- Seppelrick, J. (Mrs. Seppelrick, Mother) Naperville R2 Naperville Sec16 O103a (1878)
- Sevland, A. A. (Constance Olson) Ch Raldo, Esther, Eva; Wheaton R1 Milton Sec3 O14a (1908)
- Shaffer, Henry (Maud Williams) Ch Iva, Pearl, Garnet; Naperville R1 Naperville Sec36 T165a B. A. Anderson (1917)
- Shannon, William (Theresa O'Gorman) Ch Veronica, Bernice; Lombard R1 Bloomingdale Sec36 O74a (1895) Chicago Tel. Lombard
- Sharlan, Herman (Henrietta Brettman) Ch Bernhard, Ervin; Elmhurst R1 York Sec22 T92a Mrs. Mary Sharlan (1887)
- Shepard, Thomas (Mary Coan) Ch Hugh; "Shady Oak Farm" Hinsdale R1 Downers Grove Sec35 O80a (1871)
- Shepard, W. C. (Margaret Burns) Ch Harriet, Ina, \*Pearl, \*Bessie; West Chicago R3 Winfield Sec32 T160a J. M. Kee Est. (1916) Bell Tel. Geneva
- Shepard, W. H. (Emily M. Day) Ch \*Amos B.; "Parkway Poultry Farm" Wheaton R1 Milton Sec9 O45a (1918) Bell Tel. Wheaton
- Shields, James W. (Louisa Klomann) West Chicago R1 Wayne Sec24 T55a McCabe & Rehm (1871)
- Shimp, John A. (Lillian Bolton) Ch Mabel, Beryl, Homer, Margaret, Erma, John Jr.; Naperville R1 Naperville Sec29 T107a Mrs. S. E. Shimp (1913)
- Shisser, Lloyd (Ethel McKean) Ch Harry, Vern, Ned, Lloyd, John; Wheaton R3 Milton Sec24 T130a Michael Lawler (1915)
- Shoger, Clarence G. (Catherine Ward) Ch Ruth, Darwin, Beulah; Naperville R1 Naperville Sec21 O65a Sec23 T160a L. H. Shoger (1907) Bell Tel. Naperville
- Shultz, August (Catherine Schilling) Ch Evelyn, Johanna, Robert; "Sedgeley Farm" Hinsdale R3 Downers Grove Sec13 T800a Barton Est. (1918)
- Siebert, Mrs. Catherine (Catherine Hincy) Ch Henry, Henry, Ruddy, Walter; West Chicago R1 Wayne Sec26 O160a (1912)
- Siegrist, Edward (Martha Brunk) Ch Edward, Irene; Bensenville R2 Addison Sec1 O63a (1904)
- Siekmann, Henry (Bertha Heinke) Ch Minnie, Walter, Ellen; Lombard R1 York Sec8 O120a Chane Est. (1894) Bell Tel. Lombard
- Siems, Fred (Iida Oldenberg) Ch Richard, Verona; Bloomingdale Bloomingdale Sec22 O100a (1885) Chicago Tel. Roselle
- Siems, Henry Jr. (Emma Lichhardt) Ch Albert, Freda, Elmer, Arthur, Edward, Clarence Malinda; Roselle R1 Bloomingdale Sec10 O115a (1884) Chicago Tel. Roselle
- Siems, William (Minnie Albrecht) Ch Erna, Marvin; Bloomingdale Bloomingdale Sec22-21 O80a (1882) Chicago Tel. Roselle
- Sigmund, Carl (Minnie Springborn) Ch Carl, Helen, Grace, Alice; Naperville R1 Naperville Sec25 T175a Charles Paeth (1891) Interstate Tel. Naperville
- Simkins, Frank (Lulu Neff) Ch Irene, Everett, Harvey, Nora, Clarence, Cecil, Opal Wilbur; Naperville R2 Naperville Sec21 T1a Wiesbrock Est. (1911) Bell Tel. Naperville
- Simpson, Edgar G. (Elizabeth Lundy) Naperville R2 Naperville Sec16 O160a (1865) Bell Tel. Naperville
- Simpson, George H. (Ida M. Hyens) Ch Florence, Elden, Harold; "Fairfield Place" Wheaton Milton Sec4 O153a (1908) Bell Tel. Wheaton
- Simpson, Roy W. (Mrs. Etta Simpson, Scott, Virginia; Hinsdale R2 York Sec33 T100a T. S. Simpson (1916)
- Simpson, Lee E. (Hilda Besmire) Ch son, Mother) "Sunny Craft Farm" Naperville R2 Naperville Sec16 T200a Simpson Est. (1886) Bell Tel. Naperville
- Simpson, T. S. (Leota McEarl) Ch Theodore, Dick, \*Earl, \*Hazel; "Simpson Pony Farm" Elmhurst R1 York Sec22 O120a (1916)
- Sittler, Martin Ch Walter L., Peter J., Helen, \*Frank M., \*Theresa, \*Lucy, \*Marie, \*Edward; Wheaton R2 Milton Sec28 O124a (1853) Bell Tel. Wheaton
- Skogland, Barnhard (Marie Dahl) Ch Phoebe, Inez, Sybil, Loraine; West Chicago R1 Wayne Sec21 T52a Robert Koch (1912)
- Slaketa, Mike (Stella Pekarsha) Ch Mike Jr., John, Joe, Samuel, \*Walter, \*Julia, \*Mary, \*Anna \*Helen \*Rosa; Hinsdale R1 Downers Grove Sec32-5S T70a Oldfield Est. (1903) Bell Tel. Downers Grove
- Smart William H. (Eliza Atwood) Ch Cora, Grace, Nellie, Ada, Chauncey, Ethel; Hinsdale R1 Downers Grove Sec35 O180a (1845) Bell Tel. Downers Grove
- Smith, Albert C. (Annie Mackensworth) Ch Albert, Theresa, Herman, Orilla, George, Frank, Laura, Charles, Elmer; Downers Grove R1 Lisle Sec15 T8a Charles Karaffa (1872) Bell T. Naperville
- Smith, Clayton (Belle Baker) Ch Lillian, Carman, Mabel; West Chicago R1 Wayne Sec21 T178a Newton Smith (1885) Chicago Tel. Bartlett
- Smith, Frank W. (Henrietta Loucks) Ch Virginia May; Aurora R2 Naperville Sec30 T200a Mrs. Jennie Kenney (1913) Bell Tel. Aurora
- Smith, Gustave (Anna Waschleka) Ch Gustave, Bertha, Martha, Fred, \*Anna, \*Minnie; Elmhurst R2 Bloomingdale Sec14 T150a Herman Verner (1905) Chicago Tel. Roselle
- Smith, James L. (Jennie Beebe) Ch Lawrence, \*Lorenzo, \*Frank, \*Ethel, \*Flora; Hinsdale R2 York Sec22 T10a Miss Flora Smith (1914) Bell Tel. Lombard
- Smith, John Ch \*Fred, \*Edward, \*Julius, \*Emma, \*Augusta; Hinsdale R1 Downers Grove Sec3S O265a (1870)
- Smith, Lisle (Jeanette Loucks) Ch Mervin, Russell, Kenneth, Stanley, Lola May; "Sunnyside Farm" Bartlett R1 Wayne Sec16 T296a N. A. Smith (1879) Chicago Tel. Bartlett
- Smith, Louis K. (Elizabeth Hostert) Ch Anna, John; Naperville R4 Lisle Sec36 O105a (1895)
- Smith, Marcus (Ethel Cravin) West Chicago R2 Winfield Sec22 T40a Mrs. C. J. Errant (1918) Bell Tel. West Chicago
- Smith, Mark (Irene Ott) Ch Clarence, R., Olive M.; "Homewood Farm" Naperville R3 Milton Sec31 O175a (1886) Interstate Tel. Naperville
- Sollenberger, Ira J. (Susie Erb) Ch Milton, Ruth; "Highland View" Naperville R3 Lisle Sec6 O255a (1876) Bell Tel. Naperville
- Sorenson, Christ (Charlotte E. Peterson) Ch Christ, \*George, \*Samuel; Lombard R1 York Sec19 T350a William Boger (1905) Bell Tel. Lombard
- Sorensen, Hans P. (Ada E. Hunter) Ch Ezra H., Elsie E.; Bartlett R1 Wayne Sec23 T62a Hubbard Wrightson (1915) Chicago Tel. Bartlett
- Speck, Charles (Hattie Rhinehart) Ch Frank, William, Mary, Katherine; West Chicago R2 Winfield Sec2 T160a Charles Rosendy (1912)
- Speckman, Frank (Emma Harmening) Ch Lois; Roselle R1 Bloomingdale Sec14 T160a George Speckman (1892) Chicago Tel. Roselle

- Spinner, George** (Frances Hoover) Ch George, Annie, Katie, William, Lorena, Agnes, Joseph, John, \*Francis, \*Lizzie, \*Mary; Aurora R2 Naperville Sec21 T240a Wiesbrock Est. (1910) Interstate Tel. Aurora
- Spoden, Peter** (Anna Lenetz) \*Ch George, Frank, Bertha, Emeline, Hilda, Albert, Dorothy, \*Mary, \*Susan, \*Nick; "Wayside Grain Farm" Wheaton R1 Bloomingdale Sec32 O206a (1860) Chicago Tel. Wheaton
- Springborn, Charles** (Clara Prescott) Ch Carl, Ella, Henrietta, Ralph; "Woodlawn Farm" Naperville R2 Naperville Sec6 T150a Loren S. Hill (1915) Bell Tel. Naperville
- Srendel, George** (Emma Moeller) Ch Edna, Lillie, Mata, Ester, Luella, Alma; Bensenville R2 Addison Sec23 T40a Church Property (1896)
- Staffeldt, Charles** Ch John, Henry, Gertrude, Dorothy; Naperville R2 Naperville O200a (1870) Bell Tel. Naperville
- Staffeldt, Frank C.** (Minnie M. Lep- per) Ch Walter F., Robert H., Arthur R.; Naperville R2 Naperville Sec17 O105a (1907) Interstate Tel. Naperville
- Staffeldt, Frank H.** (Rose F. Sig- mund) Ch Florence, George, Alfred, Elmer; Naperville R4 Lisle Sec32 O115a (1909) Interstate Tel. Naperville
- Staffeldt, Fred** (Emma Levenenz) Ch Nellie, Cora, Elmer, Frank; Downers Grove R2 Lisle Sec25 O127a (1900) Bell Tel. Downers Grove
- Staffeldt, W. C.** ("Knight Farm") Eola Naperville Sec17 O103a (1915)
- Standidge, R. S.** (Matilda Rieser) Ch Hilda, \*Gladys H.; "Du Page Co. Farm" Wheaton R2 Milton Sec18 T183a Du Page Co. Farm (1881) Bell Tel. Wheaton
- Stanton, Thomas** (Mary I. Davidson) Ch Wallace, Margaret, Frank, Mary, Dorothy, Thomas, Jr.; "Sittytown Stock Farm" Wheaton R3 Milton Sec36 O275a (1910) Bell Tel. Naperville
- Stark, Andrew** (Lizzie Tucker) Ch \*Tresa, \*John; Cloverdale R2 Bloomingdale Sec20 O138a (1853) Chicago Tel. Wheaton
- Stark, Edward** (Hattie Meyers) Ch Edward M.; Bartlett R1 Bloomingdale Sec18 T160a Stark Est. (1892) Chicago Tel. Bartlett
- Stark, Edward F.** (Etta Harden) Ch Grant, Donald, William, Alicia, Truman; Naperville R3 Naperville Sec1 T165a Charles Shiffler (1913) In- terstate Tel. Naperville
- Stark, Guy** (Elsie Piltz) "Sunny Knoll Farm" Naperville R1 Naperville Sec34 T00a Clinton Eichelberger (1917) Interstate Tel. Naperville
- Stark, John M.** (Patra Benson) Ch Joseph, \*Hattie, \*Raymond; Clow- erdale Bloomingdale Sec20 O120a (1880) Chicago Tel. Wheaton
- Stark, J. A.** (Rosa Wiesneth) Clow- erdale Bloomingdale Sec20 T138a An- drew Stark (1887) Chicago Tel. Wheaton
- Stark, Martin** (Agnes Stark) Ch Ver- non, Raymond, Millard, Olive; Wheaton R1 Bloomingdale Sec29 T120a Charles Stark (1888) Chicago Tel. Wheaton
- Stark, Roy** (Manda Mirs) Ch Ervin, Arline, Elmer; Wheaton R1 Bloomingdale Sec28 T60a Mrs. Hoffman (1892)
- Stark, William** (Stella Armbrust) Ch Harry, Earle; Wheaton R1 Bloom- ingdale Sec21 T160a Mrs. M. Stark (1890) Chicago Tel. Wheaton
- Stauch Bros.** "Willow Brook Farm" Wheaton R3 Milton Sec23 O317a (1864)
- Stearns, Z. B.** (Margaret O'Brien) El- gin R4 Wayne Sec6-7 O185a (1862) Chicago Tel. Elgin
- Steben, William C.** (Sofie Goderman) Ch Arthur, Fred, \*Edwin, \*Amanda, \*Herman; Elmhurst R1 York Sec28 O120a (1866)
- Steblein, Rosa** (Katie Wiesing) Ch Henry, \*Mark; West Chicago R2 Winfield Sec8 T28a Mike Fessler (1891)
- Stech, M. E.** (Agnes Erb) Ch Lloyd, Doyle, John, \*Harlan, \*Leslie; Na- perville R4 Naperville Sec36 O100a (1887) Bell Tel. Naperville
- Steinbeck, Henry** (Dot a Kroeger) Ch Edwin; Wheaton 1 Bloom- ingdale Sec15 O39a (1888)
- Steinhebel, E. A.** (Lillie )rger) Ch Grace, Edna, Elmer, l, Er, Ellen, Erwin; Elmhurst R1 rk Sec14 T80a August Timke (18

- Steininger, Fred** (Alma Schultz) Na- perville R3 Lisle Sec6 T100a G. W. Steining and Fred Butts (1893) Bell Tel. Naperville
- Stephenson, J. Oscar** (Edna Huntley) Ch Marion, Sherman, William, Horace; "Maple Grove Farm" Na- perville R1 Naperville Sec28 T190a Genevieve Crampton and Merwin Strong (1916)
- Steven, James R.** (E. M. Bartlett) Ch Glen L., Leslie B.; Bartlett R1 Wayne Sec12 T160a I. Steven Est. (1868) Chicago Tel. Bartlett
- Stevens, Frank G.** (Susie Beekelhy- m) Ch Floy, Willard, Elsie, Fern, \*Harry, \*Sheldon, \*Willis; "Oak Glen Farm" Bartlett R1 Sec21-11 O400a Foreman S. P. Stevens (1907) Chicago Tel. Bartlett
- Stevens, William** (Kittie Clark) Ch Mary L., Vernon, Bertha, Walter, Julia; Bartlett R1 Wayne Sec16 T120a Ed. Hammond (1908) Chi- cago Tel. Bartlett
- Stiefbold, Daniel S.** (Anna L. Xander) Ch Joyce A., Paul D.; "Broad Lawn Farm" Downers Grove R2 Lisle Sec23 T200a A. W. Abbott (1876) Bell Tel. Naperville
- Stilwell, Clarence** (Vina Clem) Ch Emily May; West Chicago R3 Win- field Sec31 T80a C. B. Stilwell (1916)
- Stine, Charles F.** (Mildred La Delb) Ch Albertine; Hinsdale R2 York Sec25 O20a (1917)
- Stock, William** (Amanda Landmeier) Ch Florence; "Putten Hill Farm" Bensenville R1 Addison Sec3 O76½a (1886) Chicago Tel. Bensenv- ille
- Stolper, Albert O.** (Emma Rosenwin- kel) Ch Edwin, Norma, Hubert; Lombard R1 Bloomingdale Sec25 T144a Fred Rosenwinkel (1917) Chi- cago Tel. Lombard
- Stoneburner, Samuel** (Mabel Dilts) Ch Lucinda, Lloyd, Mary; Wheaton R1 Bloomingdale Sec34 T130a Dr. N. Sproat Heaney (1918) Chicago Tel. Wheaton
- Stoneman, Joseph** (Julia Fowler) Ch Joseph F. Jr.; "Natoma Farm" Hinsdale R2 York Sec35 Fern Hand Natoma Farm, Inc. (1918) Bell Tel. Hinsdale
- Stoos, William** (Isabelle Yack) Ch Joseph, Arthur; Naperville R3 Na- perville Sec1 O82a (1864) Interstate Tel. Naperville
- Stow, George W.** (Martha Paterson) Ch Harry, Robert, Helen, Merle; "Natoma Farm" Hinsdale York Sec26 Farm Hand Natoma Farm, Inc. (1918) Tel. Hinsdale
- Strael, Alphonse** (Mary J. Heim) Ch Leo, Edward, \*Joseph, \*Nicholas, \*Albert, \*Mary, \*Francis; Naper- ville R4 Lisle Sec31 T130a Michael Gartner (1853) Bell Tel. Naperville
- Straley, Albert** (Emma Weck) Ch Hazel M. W., Gladys A. M.; Down- ers Grove R2 Lisle Sec25 T80a Geo. Straley (1885)
- Straley, Charley** (Mary Wolf) Ch Emory; Limestone R2 Downers Grove Sec75 T172a Miss Anna Sartier (1908) Bell Tel. Lemont
- Stresenreuter, Frank M.** (Lauretta Stresenreuter) Ch Frank M., Marjorie L.; Ford) Ch Maxine F., Marjorie L.; "Stresenreuter Farm" Hinsdale R3 Downers Grove Sec3 O80a (1915) Bell Tel. Hinsdale
- Strong, Mervin W.** (Florence Cramp- ton) Ch Genevieve; "Sunny Crest Farm" Aurora R2 Naperville Sec20 O240a Sec28 T190a Miss Genevieve Crampton (1877) Bell Tel. Aurora
- Strubler, Albert D.** (Maud Morrison) Ch Paul, Albert, Harold, \*Pearl; Naperville R1 Naperville Sec26 T144a Charlie Shiffler (1878) Inter- state Tel. Naperville
- Strubler, A. H.** (Nellie Morrison) Ch Frances, Nellie; Arthur; Naperville R1 Naperville Sec27 O80a (1868) Interstate Tel. Naperville
- Stuenkel, William** (Anna Wieck) Ch William, Emma, Anna, Malinda, George, \*Walter, \*Hulda; Elmhurst R2 Addison Sec20 O77a (1864)
- Sturzebecher, Henry** (Bertha Paul- ine) Ch George, Dorothy; Roselle R1 Bloomingdale Sec16 O32a (1885)
- Stuhmann John D.** (Catharine Frahm- me) Ch Herman; Downers Grove R3 Downers Grove Sec4 T100a Mrs. M. Hand; Est. (1903) Bell Tel. Downers Grove
- Sturm, Fred** (Lizzie Schultz) Ch Fred, Ed, William, John, Walter, Lillie, Edna, \*ster, George, Violet, Goldie, Bert, \*uis; Bensenville R1 Ad- dison Sec4 O50a (1916) Chicago Tel. Bensenville

**Sucher, Henry F.** (Louise Mochel) Ch Edwin, Ellsworth; Downers Grove R2 Downers Grove Sec20 T120a Henry M. Sucher (1873) Bell Tel. Downers Grove

**Sullivan, William W.** (Annabell Buchanan) Ch George W. Roy B., Charles M.; Bloomingdale Bloomingdale Sec15-10 T259a Mr. Bunham (1918) Chicago Tel. Roselle

**Sur, Otto** (Minnie Mary Quandt) C. Evelyn, David, Ida; Winfield Winfield Sec24 T185a John Prendergast (1918) Bell Tel. Wheaton

**Surges, Joe** (Elizabeth Biells) Lombard R1 York Sec18 T138a Mrs. N. Surges (1887) Bell Tel. Lombard

**Swenson, Sam** (Sina Gunderson) Ch Clara, Mabel, Garfield, Mervin, Sadie, Alfred, Harold; West Point R3 Winfield Sec32 O132½a (1914)

**Surges, Joseph** (Kate Kuhn) Ch Raymond, Helen, Arthur, Isabelle, Agnes, Vincent, Clarence; Elmhurst R2 Bloomingdale Sec24 T160a Marquart Est. (1872) Chicago Tel. Lombard

**Surges, J. Lombard** R1 York Sec17 T100a T. Surges (1881)

**Swales, Frank** (Christina Larson) Ch Frances, Truman; Downers Grove Downers Grove Sec18 T100a Delbert Austin (1914) Bell Tel. Downers Grove

**Swanson, Carl** Wheaton R1 Milton Sec9 T40a Rouert Carlson (1895) Bell Tel. Wheaton

**Tagliere, Angelo** (Angelina Tagliere) Ch Anthony, Mildred; "Angelo's Farm" Downers Grove R1 Downers Grove Sec18 O10¼a (1918)

**Tannery, Robert J.** (Alvina Hesterman) Ch Elmer, Clara; Wheaton R3 Milton Sec34 T175a Fred Hesterman (1890) Interstate Tel. Naperville

**Tasche, Henry** (Dena Klaus) Ch Melvin, Amanda, Reinhardt, Hilda; Bensenville R2 Addison Sec12 T70a Mrs. Mary Tasche (1898)

**Tate, W. A.** (Fannie O'Brien) Ch Hazel, \*Grace; Lisle Lisle Sec3 O120a (1883) Bell Tel. Naperville

**Taylor, Dr. Geo. G.** (Ada Hammond) Ch Elliott; Bensenville R1 Addison Sec10 O101½a (1918)

**Taylor, I. R.** Wheaton R2 Milton Sec30 O10a (1917) Bell Tel. Wheaton

**Taylor, Joseph** (Mary T. Taylor, Sister) Downers Grove R1 Lisle Sec2 O32a (1910)

**Tenney, Watts** (Alice Groves) Ch Romaine, Iue; "Maple Hill Farm" Downers Grove R2 Downers Grove Sec19 O80a (1875) Bell Tel. Downers Grove

**Tennysen, C.** (Kathrina Peterson) Ch William; Aurora R2 Naperville Sec18 O160a (1917) Bell Tel. Aurora

**Terry, Lloyd** (Emma Peters) Ch Ellen, Walter, Elmer, Howard, Dorothy; Naperville R4 Lisle Sec21 T175a Michael Schwartz (1888) Bell Tel. Naperville

**Tews, Charley** (Mary Gilger) Ch Willie, Harry, Paul, George, Eddie, Paul, Carl, Albert, Herman; Wheaton R1 Bloomingdale Sec34 O100a (1913) Chicago Tel. Wheaton

**Theis Bros., Henry and George** Aurora R2 Naperville Sec19 T160a Leonard Theis (1902) Bell Tel. Aurora

**Theis, Ernest** (Arline Schanhausen) Husca R1 Addison Sec5 O54a (1879)

**Theis, J. B.** (Nona Steil) Ch Geraldine, Ruth; Naperville R1 Naperville Sec29 T11. L. J. Theis (1891) Bell Tel. Aurora

**Theis, Michael and Angelina** West Chicago R3 Winfield Sec31 O105a (1872)

**Theis, Peter N.** (Theresa Grommes) Ch John, William, Ralph; Aurora R3 Naperville Sec172a Mrs. Joseph Feldott (1910) Bell Tel. Aurora

**Theisen, John P.** (Lena Medernack) Ch Mary, Harry, Anthony, Anna, Katherine, Christina, Nicholas, Magdalene; Naperville R2 Naperville Sec22 O200a (1910) Bell Tel. Naperville

**Thielk August** (Carrie Curtis) "Oakland Farm" Downers Grove R1 York Sec33 O50a (1868)

**Thielk, Gust** (Mary Hoepner) Ch Raymond, Anna, Elsa, Otto; Lombard R1 York Sec17 T80a Carl Thielk (1881) Bell Tel. Lombard

**Thiese, Louis** (Ida Schapper) Ch Martha; Lombard R1 York Sec9 O36a (1873) Bell Tel. Lombard

**Thiesse, William** (Minnie Chors) Ch Clarence, Esther, Richard, Ruth, Leonard, Lulu, Ervin, Mildred, Gilbert; Elmhurst R2 Bloomingdale Sec24 T120a Herman Marquart (180.) Chicago Tel. Roselle

**Thomau, Frank** (Effie Wieskingines) Ch Ethel, Harold; "Warwood Farm" Lisle Milton Sec35 Farm Hand W. A. Rogers (1885)

**Thoman, Frank** (Mrs. Emma Dage-nais, Sister) Lisle Lisle Sec1 O152a (1868) Interstate Tel. Naperville

**Thoman, Henry** (Mary Faser) Ch Lizzie, Annie, \*Benjamin, \*Hamah, \*Etta, \*Carrie; Naperville R3 Naperville Sec14 T250a Murray Est. (1856) Interstate Tel. Naperville

**Thoman, I. H.** (Anna Long) Ch Willie, George, Edwin, Bertha, Ella, Eva, Edna, \*Edith, \*Rose, \*Elma, \*Clara, \*Cora, \*Frank, \*Harry; Wheaton R3 Wheaton Sec23 T130a Joy Morton (1851)

**Thompson, Bert** (Lina Larson) Downers Grove York Sec31 O20a (1918) Bell Tel. Downers Grove

**Timbe, Dr. G. F., V. S.** (Marie A. Fokorney) "Timke's Fur Farm" Downers Grove R2 Downers Grove Sec17 O40a (1868) Bell Tel. Downers Grove

**Uble, W. E.** Ch Donald J., Willard R.; "Evergreen Farm" Bartlett R1 Wayne Sec9 O85a (1884) Chicago Tel. Bartlett

**Timke, Henry** Ch Edward, Lydia; Downers Grove R1 York Sec28 T154a Fritz Timke (1866)

**Tomme, Louis F.** (Martina Wulter) Ch Elmer, Lydia, Edwin, Arthur, Viola; Elmhurst R2 Addison Sec17 O80a (1881) Chicago Tel. Bensenville

**Tonne, Louis** (Caroline Hunte) Ch Dorothea, Frank, Emma; West Chicago R1 Wayne Sec15 O207a (1892) Chicago Tel. Bartlett

**Tousey, C. A.** (Emma Meckel) "Tousey Farm" Downers Grove R1 Downers Grove Sec3 O80a (1915) Bell Tel. Hinsdale

**Tousley, L. G.** (Edna M. Conover) Ch Dorothy E., Lucia Jane; Wheaton R2 Milton Sec19 O81a (1903) Bell Tel. Wheaton

**Trapp, Fred** (Mollie Schroeder) Ch \*Abbie, \*Clara; Downers Grove R2 Lisle Sec36 O40a (1865)

**Triches, William** (Jennie Petchie) Ch Lillie, Lydia, Nellie, Mattie; Hinsdale R2 York Sec3 O60a (1876)

**Triplet, N. I.** Ch Louis, Etta, \*Samuel, \*Harry; "Valley Farm" Naperville R3 Winfield Sec37 O124a (1870) Bell Tel. West Chicago

**Tuma, John** Downers Grove R1 York Sec31 T80a John Venard (1914) Bell Tel. Downers Grove

**Turner, W. I.** (Helen M. Gustavson) Ch Charles L., Howard A., Ruth M.; Roselle Bloomingdale Sec2 O243a (1915) Chicago Tel. Roselle

**Tymlich, W. A.** (Anna Kettle) Ch \*John, \*Fred, \*Ida, \*Frank; Hinsdale R3 Downers Grove Sec35 O100a (1911)

U

V

**Vachata, Joseph** (Petona V.) Ch Jerry, Frank, Mildred; Hinsdale R1 Downers Grove Sec10S O15a (1914)

**Ulrich, Louis B.** (Emma Myer) Ch Harold L., Milton H.; Hinsdale R1 Downers Grove Sec13 O20a (1896)

**Vajda, Mike** (Mary Satjari) Bartlett R1 Wayne Sec10-11 T211a N. S. Wornias (1918) Chicago Tel. Bartlett

**Vancher, Basile** (Emily Maddelein) Ch Charley, Bertha, Mary, Henry, Morris, Louis, Albert; West Chicago R1 Wayne Sec22-23 T312½a (1918)

**Van Amber, N. D.** (Helen Stronski) Ch Loren, Ethel, Edna; Warrenville Naperville Sec2 021a (1916)

**Vankampan, George** (Martha Tanningo) Ch Andrew, George, John, Abel, Alice, Martin; Bensenville R2 Addison Sec25 T36a L. Becker (1917)

**Van Kuski, Herman** (Minnie, Sister) Naperville R4 Lisle Sec36 065a (1883)

**Van Norman, M. C.** (Carrie S. Simpson) Ch Delia, Truman, Howard; "Mt. Vernon Farm" Naperville R3 Lisle Sec7 0130a (1900) Bell Tel. Naperville

**Van Vleet, G. M.** (Nancy Jane Swider) Ch Ruth, Francis, Morris, George; \*Edgar; West Chicago R3 Winfield Sec29 0258a (1917) Bell Tel. Batavia

**Vaughan, Byron** (Eva N. Vaughan, Sister) Aurora R2 Naperville Sec29 066a (1845) Bell Tel. Aurora

**Vaughan, Clinton A.** (Alice I. Cromer) Ch Elmer; Aurora R2 Naperville Sec19 051a (1879) Bell Tel. Aurora

**Vaughan, Edson W.** (Etta S. Pan-coast) Ch Edna; "Vauknoll Farm" Aurora R2 Naperville Sec19 052a (1948) Bell Tel. Aurora

**Vaughan, William A.** (Lavinia Furnifur) Aurora R2 Naperville Sec19 045a (1882) Bell Tel. Aurora

**Voss, Fred** (Rosa Westendorf) Ch Alma, Gustave, Emil, Fred, Edna, Mata, Harry; \*Ella; Elmhurst R1 York Sec22 T120a Otto Ahrens (1889) Bell Tel. Elmhurst

**Venard, Charles** (Kathryn McOconor) Ch Helen, Charles, Raymond, Margaret; Downers Grove R1 Downers Grove Sec6S 0117a (1884) Bell Tel. Downers Grove

**Venard, James** (Mary Roach) Ch Mary; Downers Grove R2 Downers Grove Sec5N T80a Farm Hand Mrs. Venard (1888)

**Venard, Pat** (Katherine Redmond) Ch Patrick, \*Mike, \*Margaret, \*James, \*John, \*Katherine; Downers Grove R2 Downers Grove Sec5S 080a (1873)

**Verolder, Julius** (Mary Smith) Ch Frankie; West Chicago R1 Wayne Sec21 T190a Mrs. Lake (1912)

**Versbreet, Louis** (Bertha Hallman) Elgin R4 Wayne Sec7 T104a Walter P. Wehler (1915)

**Vick, John** (Minnie Boldt) Ch Erna, Ella, Alma, John, Walter, Herold; Wheaton R3 York Sec17 070a (1882)

**Voelz, Ernest** (Margaret Baumann) Ch Charley, Roy, Mabel, \*Lawrence, \*Fred; "High Lawn Farm" West Chicago R1 Wayne Sec29 T288½a William Carr (1895)

**Vondrasek, Joseph** (Josephine Mraz) Ch George, Irwin, Joseph Jr., Irene, Lillian, Helen; Hinsdale R3 Downers Grove Sec35 0107a (1916)

**Von Ohlen, Herman** (Emma Leifschitz) Ch Edna, Adrian, Iverett, Walter, Edith, Edwin, Genevieve, Elmer, Herman, Hazel, Carl; "Highland Dairy Farm" Naperville R1 Naperville Sec30 0192a (1916) Bell Tel. Aurora

**Wade, William F.** (Bertha Bankart) Ch Erwin, Edmond, Dorothy; Inasca R1 Bloomingdale Sec1 080a (1880) Chicago Tel. Bensenville

**Wagemann, Peter** (Ida Schummelplönne) Ch Margaret, Eleanor, Gertrude, Theodore, Frances, Henrietta, Elizabeth; Wheaton R1 Milton Sec6 080a T86a William Steven (1873) Bell Tel. Wheaton

**Wachter, Charles** (Bertha Marwitz) Ch Ra, and Dorothy, Esther; Hinsdale R1 Downers Grove Sec35 080a (1900) Bell Tel. Downers Grove

**Wachter, William** (Tillie Klukes) Ch Hinsdale R3 Downers Grove Sec12S 020a (1893) Bell Tel. Le-mont

**Wagner, Henry Lombard** R1 York Sec20 T120a Adam S. Gloss (1890)

**Wagner, John S.** (Hattie Baker) Ch Robert; Wheaton R3 Milton Sec23 T135a S. H. Wagner Est. (1884) Bell Tel. Wheaton

**Wagner, Morgan E.** (Mary Muck) Naperville R1 Naperville Sec25 080a (1850) Interstate Tel. Naperville

**Wandschneider, Carl** (Annelia Weber) Ch Edna, Martha, Anna; Lombard R1 Addison Sec30 T70a (1894)

**Warkentien, John** (Mary Boeger) Ch Eddie, William, \*Lillian, \*Lulu, \*Lizzie; Hinsdale R2 York Sec24 0119a (1849) Bell Tel. Elmhurst

**Warne, John H.** (Bertha Hawksley) Ch Ruth, Grace, Janette, John, Evelyn; West Chicago R3 Winfield Sec29 0313a (1882) Bell Tel. Geneva

**Warner, George G.** (May Schussler) Wheaton R1 Bloomingdale Sec29 T80a Albert Schussler (1893) Chicago Tel. Wheaton

**Warner, John M.** (Marguerite Schrammer) Bartlett R1 Wayne Sec16 T121a Mrs. Rosa Warner (1888) Chicago Tel. Bartlett

**Warner, William** (Theresa Heintz) Ch Louise; Bartlett R1 Wayne Sec16 0110a (1889)

**Washa, Marie Dillman** Ch William, \*Carl, \*Nina, \*Annis, \*Angusta; Hinsdale R3 Downers Grove Sec1S 028a (1893)

**Watte, F.** (Emily J. Taply) "Natoma Farm" Hinsdale York Sec26 Route Forman Natoma Farm, Inc. (1918)

**Weaver, C.** (Aelia Schroeder) Ch Clifton; La Grange R2 Downers Grove Sec25 T85a W. W. Wiley (1918)

**Weber, Henry** (Margaretha Blohs) Ch Paul, Clarence, Lawrence, Florence, Anna; West Chicago R3 Wayne Sec31 080a (1870) Chicago Tel. St. Charles

**Wede, August H.** (Marie Korthauer) Ch Herman, Arthur; Inasca R1 Addison Sec6 0110a (1904) Chicago Tel. Bensenville

**Wede, Otto W.** (Milda Lagerstansen) Ch Bertha; Bensenville R1 Addison Sec10 T100a Henry Marshall (1913) Chicago Tel. Bensenville

**Wehrli, Mrs. Carrie** (Carrie Rott) Ch Franklin, George, Henrietta; Naperville R4 Lisle Sec28 0180a (1873) Bell Tel. Naperville

**Wehrmeister, Fred** (Louisa Hogrefe) Ch Walter, Willie, Verne; Hinsdale R1 Downers Grove Sec7 0135a (1885) Bell Tel. Downers Grove

**Wehrmeister, Fred, Jr.** (Inga Elhson) Ch Evelyn, Earl, Edgar; Hinsdale R2 York Sec22 August Bubleitz (1891)

**Weidert, Joseph** (Susan Felten) Ch Rita; Eola Naperville Sec7 T93a Mike Weidert (1903) Bell Tel. Aurora

**Weigand, F. J.** (Kate Knippen) Ch Joe, Helen, \*Peter, \*Anna, \*Theresa; "Burr Oak Farm" Lombard R1 Sec18 0110a (1860) Bell Tel. Lombard

**Weiber, Joseph** (Margareta Freier) Ch Theresa, Matilda, Barbara, Helen, John, Albert, Margareta; Elmhurst R1 York Sec13 T95a Ochmen Est. (1895)

**Weiland, John, Jr.** (Angelina Schrammer) Ch John, Raymond, Joe; West Chicago R2 Winfield Sec14 0106½a (1880) Bell Tel. West Chicago

**Welch, Henry** (Rosa Dallner) Ch Ralph, Roselle, Bernice; Hinsdale R1 Downers Grove Sec4S 090a (1870) Bell Tel. Downers Grove

**Wellman, William** (Anna Hawbecker) Ch Eva; Naperville R2 Naperville Sec2 T175a F. E. Paxton (1898) Bell Tel. Naperville

**Wending, J.** Richard (Kathryn Shimp) Ch Evelyn; Naperville R1 Naperville Sec29 T127a Mrs. S. E. Shimp (1913) Interstate Tel. Naperville

**Wending, William** (Clara Book) Naperville R3 Naperville Sec12 084a (1916) Bell Tel. Naperville

**Wendt, Paul** (Ida Neubert) Ch Pauline, Frieda, Ella, Oswald, \*Agnes, \*Matilda; Wheaton R3 Milton Sec23 T117½a Philip Sheahan (1890)

**Wenmacker, Michael** (Anna Zack) Ch John, Cecelia, \*George, \*Frances, \*Kate, \*Nettie; Eola Naperville Sec7 093a (1860)

**Went, Reka Landwyr** Ch Henry; Bensenville R1 Addison Sec22 025a (1908)

W



Wenzel, H. (Martha Flentge) Ch Viola, Ester; Bartlett R1 Wayne Sec3 T85a Alfred Schiels (1917) Chicago Tel. Bartlett

West Chicago Stock Yard Co. William Watt West Chicago R3 Wayne Winfield Sec31-32-29-30-20 O1,400a Superintendent West Chicago Stock Yard Co. (1916) Tel. West Chicago

Westendorf, Joseph (Lena Heiden) Ch Edna, \*Minnie; Naperville R1 Naperville Sec25 O80a (1888) Interstate Tel. Naperville

Westermann, Carl (Louise H-lfers) Ch Henry, \*William; Lombard R1 Bloomingdale Sec25 O120a (1888) Chicago Tel. Lombard

Westermann, Henry Lombard R1 Bloomingdale Sec25 T120a Carl Westermann (1890) Chicago Tel. Lombard

Westermann, William (Mathilda Marschall) Elmhurst R2 Bloomingdale Sec25 T133a Carl Westermann (1890) Chicago Tel. Lombard

Westphal, William B. (Theresa Butlermann) Ch Harriet, George; Hinsdale R2 York Sec25 O39a (1886)

Wheeler, John (Mary Cannon) Ch Katherine, Mary, John; West Chicago R3 Winfield Sec28 O370a (1917) Bell Tel. Batavia

Wicks, Clarence (Ethel Mason) Ch Francis, Freda; Elgin R4 Wayne Sec2 T200a L. F. Wicks (1917) Chicago Tel. Bartlett

Wicks, Halbert T. (Carrie Anderson) Ch Harold, Vivian; Ontarioville Bloomingdale Sec8-7 T163a Jacob Melchers (1916)

Wienn, Felix (Lillian May Blanchard) Ch Edmond, Lillian; Bensenville R1 Addison Sec3 T109½a Lauterbach Bros. (1916)

Wiesbrook, A. C. (Catherine Fitzgerald) Ch Mary, Catherine, Geraldine, John, Alvin, Edward; Wheaton R2 Winfield Sec25 T153a Wiesbrook Est. (1882) Bell Tel. Wheaton

Wiesbrook, Christ (Mary Holter) Ch Joe, Mary, Margaret, Rose, Henry; Naperville R3 Lisle Sec8 O116a (1882) Bell Tel. Naperville

Wiesbrook, Conrad (Mary Burmann) Ch Elmer, Harry, Florence, \*Hattie, \*Mayme, \*Lottie; Naperville R3 Lisle Sec5 O191a (1855) Interstate Tel. Naperville

Wiesbrook, Herman (Helen Engel-schall) Ch Leo, Clara, \*Agnes, \*Erwin; Wheaton R2 Milton Sec33 O142a (1857) Interstate Tel. Naperville

Wiesneth, George (Margaret Bred-ding) Ch Joe, Mike, Frank, George, Paul, Willie, John, Otto, Elizabeth, Barbara, \*Anna, \*Rosa; Cloverdale Bloomingdale Sec20-21 O120a (1888)

Wilbur, Ora N. (Erna Lucile Pedigo) Ch Elizabeth G.; \*Pa', Mouti Clarendon Hills Downers Grove Sec T370a Superintendent A. E. Cook (1916)

Wilk, William (Esther Nichols) Ch Harvey W.; Iasaca R1 Bloomingdale Sec12 T70a James Gorriell (1881)

Wilke, August (Minnie Ackerdorf) Ch Amanda, Elsie, Charley, Alfred, Alvin, Ames, \*Alma, \*Fillie; Bensenville R1 Addison Sec4 O90a (1890) Chicago Tel. Bensenville

Wilms, Otto B. (Laura Frank) Ch Myrtle, William; West Chicago R2 Winfield Sec24 O60a (1916)

Wimpress, Charles (Hattie Churchill) Ch Clara, Edith, \*Margaret, \*Chifford B.; "Fairview Farm" Lombard R1 Milton Sec1 O120a (1870) Bell Tel. Lombard

Winckler, Frank M. (Jessie A. Eichel-berger) "Watson Home" Naperville R1 Naperville Sec26 T200a Frank X. Winckler (1914) Interstate Tel. Naperville

Wisbrock, Albert (Katherine Komtes) Ch Anna, Frances, Marion; West Chicago R3 Winfield Sec30 O80a (1885) Interstate Tel. Batavia

Wisbrock, George (Martha Engel) Ch Bertram G., Tervilla, Florence; West Chicago R3 Winfield Sec19 T206a Mary L. Snow (1855) Bell Tel. Geneva

Wischstadt, Herman H. (Lillie Gaud-deke) Ch Luellen, Laura, Walter, Evelyn; "Oak Forest Dairy Farm" Itasca Addison Sec8 O134a (1884) Chicago Tel. Bensenville

Witt, Charles J. (Amelia Kuppen) Ch Adolph, William, \*Dora, \*Minnie, \*Fred, \*Annie, \*Ida; Downers Grove R2 Lisle Sec24 O50a (1890)

Witte, William (Mary Snyder) Ch Arthur, Willie, Elmer, Lester, Teason, Marguerite, Dorothy; Roselle R1 Bloomingdale Sec8 T162a Henry Bower (1872) Chicago Tel. Bartlett

Wolff, A. L. (Frances Mockers) Ch Frank, Herman, Mary, Katie, \*George; West Chicago R2 Milton Sec6 O147a (1882) Bell Tel. Wheaton

Wolgang, William (Barbara Lorenz) Ch William, Frank, \*Katherine; Naperville R2 Winfield Sec34 T103a C. Callahan (1915)

Wolsfeld, Adam Ed. (Henrietta Thom-an) Naperville R2 Winfield Sec32 T160a McKee Est. (1907)

Wolsfeld, Nick (Mary Firmer) Ch Frank, Henrietta, \*Ed, \*Peter, \*Mike, \*John, \*George, \*Lena; West Chicago R2 Winfield Sec15 O184a (1897) Bell Tel. West Chicago

Wolter, Albert (Olrika Holtz) Ch Ella, \*Emil, \*Augusta, \*Erich, \*Martha, \*Albert; Bensenville R1 Addison Sec27 O17a (1910)

Woyach, Robert (Lillie Fick) Ch Evelyn, Esther, Mildred; Bensenville R2 Addison Sec24 T75a Henry Steve (1914)

Wray, William W. (Louise M. Well-nors) "Pleasant Hill Farm" Naperville R3 Winfield Sec35 O4½a (1860) Bell Tel. Wheaton

Wright, D. E. (Rachel A. Wait) "Town Farm" West Chicago R2 Winfield Sec9 T150a N. J. Toww (1908) Bell Tel. West Chicago

Wurtz, Michael (Charlotte Weber) Ch Paul, Alfred, Mabel, Louise Grace, \*Mary, \*William, \*Elizabeth, \*Christian; West Chicago R3 Winfield Sec5 O190a Sec6 T100a Wurtz Est. (1864)

Wurtz, William (Gertrude Schacht) Ch Everett; West Chicago Winfield Sec6 T85a Wurtz Est. (1892)

Y

Yackley, Edward (Agnes Engelshall) Ch Raymond, Olive, \*Erwin, \*Edith; "Du Page Valley Farm" Wheaton R3 Milton Sec35 O117½a (1862) Bell Tel. Naperville

Yackley, Ervin (Mamie Dickson) Ch Edward R.; Downers Grove R1 Lisle Sec12 T82a Edward Yackley (1887) Bell Tel. Downers Grove

Yackley, Eugene M. (Catherine Kohl-haas) Ch Esther; Hinsdale R2 Downers Grove Sec22 O160a (1918) Bell Tel. Downers Grove

Yackley, John (Sylvia Hatzold) Ch Lucile, Ralph, Howard, Wilbert, Gladys, Vincent, Vernon, \*Gertrude; Lisle Lisle Sec10 O115a (1869) Bell Tel. Naperville

Yackley, Joseph (Mary Hatzold) Ch Leo, Gilbert, Robert, Mildred, Lucien, Joseph Jr.; Lisle Lisle Sec3 O92a (1872) Bell Tel. Naperville

Yackley, Paul H. (Clara Hulsh) Ch Delbert; West Chicago R1 Wayne Sec22 T200a W. O. Poratt (1887) Chicago Tel. Bartlett

Yackley, Raymond (Clara Pelling) Wheaton R3 Milton Sec35 T171½a Edward Yackley (1892) Bell Tel. Naperville

Yackley, William J. (Catherine Schultz) Ch Magdalen, Clarence, Gertrude, Genevieve, William Jr., Catherine; Wheaton R3 Milton Sec23 O110a (1866) Bell Tel. Wheaton

Yender Bros., Edward and Frank Lisle Lisle Sec3 O235a (1873) Bell Tel. Naperville

Yender, George (Mary Letcher) Ch George, Jr., Andrew; Lisle Lisle Sec9 O130a (1879) Bell Tel. Naperville

Yocum, George (Ada M. Vickersman) Ch Roy; "Natoma Farm" Hinsdale York Sec26 Foreman Natoma Farm, Inc. (1912) Bell Tel. Hinsdale

Ysberg, Swan (Pernilla Person) Ch \*Erick, \*Herman; Downers Grove R1 Downers Grove Sec6N T25a Ed. Varnard (1905)

## Z

Zarn, Charles (Emma Pinkofski) Ch Lulu, Ralph, Edna; Downers Grove R2 Downers Grove Sec6S T200a Sarah Drue (1881) Bell Tel. Downers Grove

Zarn, Edward Hinsdale R1 Downers Grove Sec34 T166a Mrs. Cora B. Lott (1889)

Zarn, Fred (Lucy Langheld) Ch Mabel; Hinsdale R1 Downers Grove Sec4S T156a Mrs. Smart (1894)

Zarn, Herman (Caroline Simmering) Ch Arthur, Lizzie; Downers Grove R2 Lisle Sec36 Q4a (1912) Bell Tel. Lemont

Zarn, Louis (Anna Behring) Ch Martin, Clara, Helen, Rudolph; Downers Grove R2 Downers Grove Sec31 O72a (1878)

Zarn, William (Emma Kloeckner) Ch George, Ervin, \*Ida, \*Minnie, \*Clara; Downers Grove R1 Downers Grove Sec4 O100a (1863) Bell Tel. Downers Grove

Zarn, William (Margaret Longheld) Ch Elsie, Margaret, Elmer; Lemont R3 Downers Grove Sec8S T110a John Zarn (1884)

Zarndt, John (Emma Thies) Ch August, Emil; Wheaton R1 Bloomingdale Sec27 O80a (1876) Chicago Tel. Roselle

Zarndt, William (Christiana Muller) Ch Louise, Charley, Lillie, Anna, Laura, Emma, Elsie, Bertha, Raymond; Wheaton R1 Bloomingdale Sec2 O73½a (1872) Chicago Tel. Roselle

Zars, John Ch Edward, Otto, Albert, Emma, Amanda, Edna, \*Martha, Alma; Itasca R1 Addison Sec19-18 O100a (1903) Chicago Tel. Bensenville

Zars, William (Clara Cohrs) Ch Wilbert, Hilma; Addison Sec21 T90a Ernest Leischberg (1914)

Zielke, Paul (Reke Garling) Ch Otto, George, \*William, \*Edward, \*Anna, \*Matilda, \*Arthur, \*Elsie, \*Minnie, \*Lenore; Lemont R2 Downers Grove Sec9S T120a Mrs. Fitzgerald (1888) Bell Tel. Lemont

Zielke, Reinhold (Louisa Staffeld) Ch George, Henry, Bertha; Hinsdale R1 Downers Grove Sec32 O80a (1880) Bell Tel. Downers Grove

Zielke, William, Jr. (Clara Forkel) Ch Clarence, Harold; Lemont R2 Downers Grove Sec9S T40a Mr. Zielke, Sr. (1884) Bell Tel. Lemont

Zilke, William, Sr. (Bertha Zilke) Ch Rudolph, \*William, \*Paul, \*Reynold, \*Mata, \*Ida; Lemont R2 Downers Grove Sec9S O80a (1884)

Zoethoret, Rein (Pietriche Koopmans) Ch John, Charles; "Natoma Farm" Hinsdale York Sec26 Milker Natoma Farm, Inc. (1912) Bell Tel. Hinsdale

Zulich, Joseph (Eva Simec) Ch Lonie, Joseph Jr., John, Charlie, Willie; Naperville R3 Lisle Sec8 T30a Thomas Brownpool (1917)



## Northern Cook County Farmers' Directory

## Abbreviations Used in this Directory

a—Acres; Ch—Children; O—Owner; T—Tenant or Renter; R—Rural Route; Sec—Section; Maiden name of wife follows directory name in parentheses (); figures at end of information—year became resident of county. Name of farm follows names of children in quotation marks. Star (\*) before child's name indicates not at home. In case of a tenant, the farm owner's name follows the figures giving size of farm.

## EXAMPLE

Adam, Fred (Williamina Schmetzendorf) Ch Frederick, Otto, Walter, \*Anna, \*Bertha; Bartlett R1 Hanover Sec32 T230a Mrs. Andrew Hawkins (1900) Northwestern Tel. Elgin

## Means

Adam, Fred—Name.  
(Williamina Schmetzendorf)—Wife's maiden name.  
Ch Frederick, Otto, Walter, \*Anna, \*Bertha—Children named Frederick, Otto, Walter, \*Anna, \*Bertha.  
Bartlett R1—Postoffice Bartlett, R. F. D. 1.  
Hanover Sec32—Hanover township, Section 32.  
T230a—Tenant on 230 acres.  
Mrs. Andrew Hawkins—Owner's name.  
(1900)—Lived in county since 1900.

## A

Ackmann, August (Anna Kamlage) Ch Elsie, George; Elgin R5 Hanover Sec14 O80a (1877) Chicago Tel. Bartlett

Ackmann, Emil (Minnie Trinkhorner) Ch Esther, Dora, Ervin; Elgin R5 Hanover Sec10 T13a Emil Ackmann (1883) Chicago Tel. Bartlett

Acman, Herman (Anna Humbrecht) Ch Laura; Bartlett Hanover Sec24 O80a (1886)

Adam, Fred (Williamina Schmetzendorf) Ch Frederick, Otto, Walter, \*Anna, Bertha; Bartlett R1 Hanover Sec32 T230a Mrs. Andrew Hawkins (1900) Northwestern Tel. Elgin

Adams, August (Ella Schlorff) Ch Edwin; Barrington R4 Barrington Sec15 T135a Charles Kelley (1887)

Ahlers, Charles (Anna Meyer) Ch Edwin; Arlington Heights Wheeling Sec31 T40a H. Fred Meyer (1875)

Ahrens, Charles (Eliza Dunford) Ch Edward, Minnie, Alma, Carl F., Ida, Fritz, Louis, Albert, William, Arthur, Edna; Glenview R2 Niles Sec17 O30a (1872) Tel. Morton Grove

Ahrens, Henry (Minnie) Ch Albert, Anna, John, \*Edward, \*George; Des Plaines R2 Maine Sec22 O60a (1883) Tel. Des Plaines

Ahrens, Mrs. August Ch Albert, \*Sophia, \*Anna, \*Cherry, \*Mary, \*Freda, \*Ida; "Ahrens Farm" Schermer-ville R1 Northfield Sec3 O32½a (1886) Chicago Tel. Highland Park

Ahrensfeld, John W. (Emma Haase) Des Plaines R2 Maine Sec1 O47a (1889) Bell Tel. Morton Grove

Albrecht, Fred, Jr. (Matilda Glade) Ch Raymond; Palatine, R1 Palatine Sec24 O100a (1884)

Albrecht, Henry (Carlona Katz) Ch Emil, Alfred, Edwin; Palatine R1 Elk Grove Sec18-19 O15½a (1875) Tel. Roselle

- Albrecht, Martin** (Helen Brinkamp) Ch Henry Brunke; Arlington Heights Wheeling Sec19 O80a (1891) Bell Tel. Arlington Heights
- Allegretti, Mike** Manheim R6 Leyden Sec20 T50a C. M. and St. P. R. R. (1895)
- Alleman, Emil** (Minnie Bruhn) Ch Helena, Gordon, Elvira, Carlton, Paul; Elgin R5 Hanover Sec21 O43a (1909)
- Allen, James H.** (Margaret Fletcher) Ch \*Francis, \*Benjamin P., \*Robin P.; "Allenwood Park" Barrington R4 Barrington Sec10 O65a (1858) Chicago Tel. Barrington
- Allison, George** (Sofia Bornhoff) Ch Hazel, Roland; "Allison Farm" Glenview R1 Northfield Sec19 O150a (1873)
- Allison, John** (Minnie Kuetscher) Ch Robert, Clarence, May, Roy; "Allison Farm" Glenview R1 Northfield O150a (1873) Chicago Tel. Arlington Heights
- Alten, Ernest M.** (Mary Moelles) Ch Irwin; Des Plaines R2 Maine Sec23 O30a (1893)
- Alten, William A.** (Martha Buttenschoen) Ch Harry, Gilbert, Esther, \*Edward; Des Plaines R2 Maine Sec23 O38a (1892) Tel. Des Plaines
- Altenburg, August** (Christina Krueger) Ch Edward, Phoebe; Des Plaines R2 Maine Sec10 O18a (1882)
- Altenburg, Edward** (Mary Altenberg) Des Plaines R2 Maine Sec11 T25a (1895) Bell Tel. Morton Grove
- Ammer, Christian** (Anna Soren) Ch \*Carl, \*Anna, \*Ruby, \*Fred; Glenview R1 Northfield Sec26 O10a (1882)
- Andersen, L.** (Anna Erickson) Ch Charlotte V., John B., Lewis B., Adolph B., Evan B., Otto B., Kathryn B., \*Richard B.; Shermerville R1 Northfield Sec9 O146a T80a William Reedy (1892) Chicago Tel. Shermerville
- Anderson, Arvid G.** (Margaret Stenman) Ch Helen, Edwin; "Valley View Farm" Barrington R4 Barrington Sec9 O550a Foreman J. V. Watson (1912) Chicago Tel. Barrington
- Anderson, Axel** (Minnie Hoeben) Ch Harold; "Knobs Farm" Barrington R1 Barrington Secl Farm 11and Hammond Farm (1910) Chicago Tel. Barrington
- Anderson, Charles** (Emma Bensen) Ch Ray; Palatine R3 Palatine Sec13 T320a A. Lindstrom (1905) Bell Tel.
- Anderson, Fred** (Mary Johnson) Ch Leo, Paul, Carl, Hazel, Floyd, Elvira, Irene, \*Viola; Barrington R4 Barrington Sec9 T130a Herman Arndt (1915) Interstate Tel. Dundee
- Anderson & Johnson Bros., Charles, Ernest, Carl, Enoch** Palatine R3 Palatine Sec13 T320a Adolph Lindstrom (1905) Bell Tel. Palatine
- Andrews, Truman E.** (Lillian Clary) Truman Jr., Genevieve, Ulysses; Shermerville R1 Northfield Sec11 T2a Henry Skrine (1906)
- Andring, John A.** (Rose Willert) Des Plaines R2 Maine Sec15 O35a (1908)
- Antes, George** (Bertha Lesser) Ch Richard G., Archie J., Stanley P.; "Corn King Farm" Prairie View R1 Northfield Sec6 O130a (1858) Chicago Tel. Deerfield
- Antonopolis, John** (Anthe Neopolos) Ch Austeen, Sophia, Cathryn, Stamatia; Palatine R2 Palatine Sec34 T100a H. Willhagens (1892)
- Appelhof, Oscar** (Grace Gibbons) Ch Violet, Fred, Robert; Elgin R5 Hanover Sec18 O15 $\frac{1}{2}$ a (1886) Interstate Tel. Elgin
- Ardolino, Charley** (Filomena Covone) Melrose Park R1 Leyden Sec32 T89a Mrs. Buemester (1901)
- Arens, Christ** (Clara Harneung) Ch Edna, Clara, George; Barrington R1 Barrington Sec33 O80a (1880)
- Arens, Fred** (Dora Derlen) Ch Fred; Elgin R6 Hanover Sec11 O62a (1913) Chicago Tel. Bartlett
- Arens, Joseph** (Lena Willmann) Ch Lena, Martha, Joseph Jr., Herman, Raymond, Hannah; Palatine R3 Palatine Sec29 O40a (1875)
- Ayers, Lloyd C.** (Mabel Giddings) Glenview R2 New Trier Sec32 O30a T200a W. G. Hibbard (1899) Chicago Tel. Wilmette

## B

- Bach, Edward** (Hattie Witt) Ch Edward Jr., John, \*Evelyn, Pearl; "Loone Grove Farm" Shermerville R1 Northfield Sec9 O74a T27a Charles Bach (1853) Chicago Tel. Shermerville
- Bach, Lloyd** (Martha Gathman) Ch Donald; Glenview R1 Northfield Sec7 T80a Mrs. Emma Bach (1893)
- Bales, John E.** (Anna M. Schwall) Ch Marjorie, Arthur, Raymond; Gross Point New Trier Sec29 O1a (1884)
- Baker, Henry** (Freda Elfers) Ch Clarence, Helen, Edward, Raymond, Henry, Fred, Elmer, \*Herman, \*Louisa; Palatine R2 Barrington Sec36 O160a (1866)
- Baldwin Bros., Palatine R3** Palatine Sec10 O120a (1868) Bell Ten. Palatine
- Ballman, John W.** (Rosa Dorman) Ch Edward, John, \*Alvin; Elgin R5 Hanover Sec27 O240a (1873) Chicago Tel. Bartlett
- Balmes, Nick** (Anna Stoffreten) Ch Lewis, Edward, Minnie; Shermerville R1 Northfield Sec22 T200a Mrs. Russell (1874) Chicago Tel. Shermerville
- Barngrover, Orpha** (Elsie Uckerman) "Midland Farms" La Grange R2 Lyons Sec29 T89a M. Darmstadtter (1912) Bell Tel. La Grange
- Bartels, Arthur H.** (Anna Hitzmann) Ch Lorena; "Apple Blossom Farm" Palatine R1 Schaumburg Sec16 O160a (1892) Chicago Tel. Roselle
- Bartels, Herman H.** (Caroline Lichthardt) Ch William H., Henry F., Emma, Emil, Alfred, Irwin; "Valley Dairy Farm" Roselle R1 Schaumburg Sec31 O243a (1871) Tel. Roselle
- Bartels, John** (Anna Lithelart) Ch Fred, Ida; "Barns Farm" Illasco R1 Elk Grove Sec19 O100a (1873) Tel. Roselle
- Bartelt, Fred** (Helen Rako) Elgin R5 Hanover Sec4 T200a David Walbaum (1912) Interstate Tel. Elgin
- Bartelt, Henry C., Jr.** (Mabel Hoff) Ch Marian, Dorothy; Elgin R4 Hanover Sec19 T160a Myrt Adams (1910) Chicago Tel. Elgin
- Barthobney, John** (Edith Johnston) Ch Stanley, \*Eddie, \*Elmer; Manheim Leyden Sec20 T54a C. M. & St. Paul Ry. (1868)
- Bartholomew, Louis G.** (Louise Miller) Ch Louis Jr.; Arlington Heights R1 Wheeling Sec21 T120a Sarah O'Keefe (1900) Tel. Arlington Heights
- Bartling, C. D.** (Anna H. Clavey) Ch Adele, Irene, \*Charles A., \*Raymond R.; Glenview R1 Northfield Sec34 O36a (1866) Chicago Tel. Glenview
- Bartman, Frank** (Lizzie Hyle) Ch Josephine, George, Theodore, Laura, \*M. Prospect R1 Wheeling Sec13 O140a (1854) Bell Tel. Arlington Heights
- Bateman, John** (Jessie Barnes) Ch \*Elsie, Elgin R5 Hanover Sec18 T103a Mrs. W. J. Gilbert (1908) Chicago Tel. Elgin
- Bathje, Fritz** (Angusta Dolle) Ch Martha, Lillie, Martin, Harold, Fritz; Maywood Provida Sec15 T80a Mr. Sheldon (1873)
- Batterman, Christ** (Hulda Stieck) Ch Theodore, Herman, Lillian, Hulda, Clara, Dorothy, \*Sophia, \*Minnie, \*Christ; La Grange R1 Provino Sec21 O114a (1855)
- Bauer, Edward** (Agnes Sweeney) Ch Annie, Walter, Elizabeth, Agnes; Glenview R2 New Trier Sec31 T22a Frank Biedler (1888)
- Bauer, Frank** (Martha Boerger) Ch Frank, Otley, Florence, Viola, Ethel, Luella, Grace; Arlington Heights R2 Elk Grove Sec9 T56a Engelking Est. (1873)
- Bauer, John** (Johanna Heinz) Norwood Park R2 Maine Sec24 T20a George Heinz (1892)
- Bauer, John** (Minnie Moollenkamp) Ch Clara, Edna, John Jr., Albert, \*Ida; Arlington Heights Wheeling Sec30 O72a (1882) Bell Tel. Arlington Heights
- Bauer, John G.** (Margaret Baker) Ch Frank, Edward, Vernon, Alfred, Catherine; Palatine R3 Palatine Sec10 T120a Fred Lyumund (1918)
- Bauer, Joseph** Des Plaines R2 Niles Sec18 O21a Mrs. F. Bauer (1898)

- Bauman, George** (Emma Listhke) Ch  
Vila, Leslie; Barrington R3 Bar-  
rington Sec13 O128a (1865) Chicago  
Tel. Barrington
- Baumann, William G.** (Louisa Devel-  
man) Ch Elmer, Edith, Ethel;  
Palatine R3 Palatine Sec11 O40a  
(1882) Bell Tel. Palatine
- Baumgardt, Charles** (Anna Scherff)  
Ch Laura; Elgin R6 Hanover Sec2  
O120a (1918) Interstate Tel. Elgin
- Baumgarten, John** Ch John, Clara,  
\*Dora, \*Anna, \*Emma; Barrington  
R3 Barrington Sec25 O153a (1883)
- Baumgartner, A. F.** (Minnie Wendt)  
Ch Emory, Roy, Martha, Viola; Des  
Plaines R1 Elk Grove Sec24 T78a  
H. W. Busse (1915)
- Baumgartner, William A.** (Lydia  
Buchholz) Ch Francis, Alice, Elea-  
nor, Lydia; Des Plaines R2 Elk  
Grove Sec25 T40a John Wille (1908)
- Baur, Eugene Sr.** Ch Agnes, Helen,  
Louise, George, Eugene Jr., Carl;  
Norwood Park R2 Maine Sec21  
T20a George Heinz (1895)
- Bax, John** La Grange R1 Proviso  
Sec21 Farm Hand Frank Vounk-  
man (1915)
- Baxman, G. J.** (Alma Freese) Ch \*Lil-  
lian, \*Ray; "Closer View Farm"  
Glenview R1 Northfield Sec7 O36a  
(1862) Chicago Tel. Shermerville
- Becker, Henry J.** (Laura Schutte) Ch  
LeRoy, \*Arthur, \*Mabel, \*Gertrude;  
La Grange R2 Lyons Sec19 O5a  
(1858) Bell Tel. La Grange
- Becker, Mrs. John** Ch Louisa, Willie,  
Charles, Anna, Emil, Agnes, Willie,  
\*William, \*John, Jr., \*Henry,  
\*Lewis, \*Edward; Glenview R2  
Northfield Sec25 O45a (1868)
- Becker, LeRoy** (Mayme Olson) Ch  
Florence; La Grange R2 Lyons  
Sec19 O10a (1885) Bell Tel. La  
Grange
- Becker, Reginald** (Lillian Hunt) Ch  
Ruth; Shermerville R1 Northfield  
Sec24 T23a Ed Verlane (1912) Chi-  
cago Tel. Glenview
- Beer, Fred W.** (Amelia Oehlerking)  
Ch Edmund, Gilbert, Lawrence,  
\*Louis, \*Erna; Des Plaines R1  
Maine Sec28-29 T80a Herman Beer  
(1877)
- Beer, Herman M.** (Ella Haake) Ch  
Herbert, Erwin, Wilbert, Viola; Des  
Plaines R1 Elk Grove Sec24 T40a  
Herman Beer (1875)
- Beer, Martin** (Emma Beer, Sister)  
Des Plaines R1 Elk Grove Sec24  
T100a Herman Beer (1899)
- Beese, Louis** (Emma Niemeier) Ch  
Edna, Richard, Raymond; Arling-  
ton Heights Wheeling Sec19 T80a  
Fred Kelie (1882) Tel. Arlington  
Heights
- Behlendorf, Charles** (Martha Mit-  
trauga) Ch Alice; Mt. Prospect R1  
Wheeling Sec34 O80a (1915)
- Behmiller, John P.** (Nellie Murphy)  
Ch John T., Helen Marion; Park  
Ridge Maine Sec27 O56a T100a  
Mrs. Rose Murphy (1858) Tel. Park  
Ridge
- Belike, Gustave** (Louisa Inugo) Ch  
Katie, Emma, Carl, Elsie, Lillie;  
Mt. Prospect R1 Wheeling Sec14  
T137a August Vogt and I. Carnel  
(1880) Tel. Arlington Heights
- Behl, Christ** (Elizabeth Kruse) Ch  
William, \*Ernest; Arlington  
Heights R2 Elk Grove Sec9 O160a  
(1778) Bell Tel. Arlington Heights
- Behn, Herman** (Ellen Pienc) Ch Gil-  
bert; Arlington Heights R2 Elk  
Grove Sec8 O120a (1885)
- Behrendt, Charles** (Louisa Dorband)  
Ch Walter, Helen, Martha, Louisa,  
Herman, Mildred Frederick, \*So-  
phia, \*Lewis, \*Albert; Glenview R1  
Norfield Sec22 T4a Otto Krickie  
(1873)
- Behrens, Alvin** (Gertrude Busse) Des  
Plaines R1 Elk Grove Sec24 T84a  
Henry Behrens (1893) Tel. Arling-  
ton Heights
- Behrens, August and William** (Lillian  
Schnell, Erna Irwin, Wife and  
Children of August) Arlington  
Heights R2 Elk Grove Sec23 O50a  
(1884)
- Behrens, Charlie J.** (Sophia Harne-  
ning) Ch Ida, Sophia, Lillie; Palatine  
R2 Palatine Sec37 O922a (1884)
- Behrens, Fred W.** (Rosa Reetz) Ch  
Leonard, Evelyn, Arnold; "Truck  
and Grain Farm" Arlington Heights  
R2 Elk Grove Sec26 O80a (1882)  
Bell Tel. Bensenville
- Behrens, George** (Mary Goeddeke)  
Ch Esther; Itasca R1 Elk Grove  
Sec31 O120a (1888) Chicago Tel.  
Roselle
- Behrens, Henry** (Louisa Busse) Ch  
Henry, William, Matilda, Herman,  
\*Alvin, \*Fred, \*Louis, \*August,  
\*Martha, \*Emma, \*Amelia, \*Des  
Plaines R1 Elk Grove Sec24 O85a  
(1871) Tel. Arlington Heights
- Behrens, Herman J.** (Anna Botter-  
man) Itasca R1 Elk Grove Sec30  
O110a (1894) Chicago Tel. Roselle
- Behrens, William F.** (Christine Busse)  
Ch Richard, Louis, Albert, Lydia;  
Arlington Heights R2 Elk Grove  
Sec16 O89a (1883) Bell Tel. Arling-  
ton Heights
- Beiran, Frank** (Matilda Tempin) Ch  
Paul, Leo, Margaret, Anna; Mel-  
rose Park Proviso Sec4 T120a Jacob  
Glaas (1901)
- Beisel, August** (Louisa Miller) Glen-  
view R2 New Trier Sec29 O13a  
(1890) Chicago Tel. Wilmette
- Beisner, Henry** (Beata Mensching)  
Ch Anna, Etroy; "Shady Knoll  
Dairy Farm" Roselle R1 Schaum-  
burg Sec32 O140a (1874) Chicago  
Tel. Roselle
- Beisner, Louis** (Mary Becker) Ch  
William, Emil; Itasca R1 Elk Grove  
Sec19 O50a (1868) Tel. Roselle
- Beisner, William** (Marie Winthuhn)  
Ch Mildred; Palatine R3 Palatine  
Sec15 T85a Sophia Engelking  
(1887)
- Bell, Austin** (Florence Hastings) Ch  
Florence C.; "Stratford Farms" Ro-  
selles Sec27 T197a Manager E. F.  
Meyer (1917) Chicago Tel. Roselle
- Beninger, Louisa** Deiring Ch Wal-  
ter, Arthur, Eddie, Willie, Ella,  
Helen, \*Alfred, Alma; Melrose Park  
R1 Leyden Sec32 T140a John Lanu-  
guch (1897)
- Bensen, August** (Annie Goettscke)  
Des Plaines R2 Maine Sec15 T65a  
Gust Schuur (1883)
- Bensen, William** (Anna Ricker) Ch  
Matilda; Des Plaines R2 Maine  
Sec14 T30a Gust Koelper (1883)  
Bell Tel. Morton Grove
- Bentrott, Henry** "Orchard Grove  
Farm" Palatine R1 Schaumburg  
Sec17-16 O80a (1863) Chicago Tel.  
Roselle
- Benzi, Adolph L.** (Rose) Ch Ed-  
na L., Robert W., Mabel F., Ed-  
win J.; Mt. Prospect R1 Wheeling  
Sec23 T10a (1876)
- Bergman, Daniel** (Minnie Schroeder)  
Ch Daniel H., Alma, Lilly; "High-  
land Dairy Farm" Palatine R2 Pa-  
latine Sec29 O213a (1863) Bell Tel.  
Palatine
- Bergman, Daniel H.** (Matilda Schaeff-  
er) Ch Harold, Vernon; "Highland  
Dairy Farm" Palatine R2 Palatine  
Sec29 T213a Daniel Bergman (1881)  
Bell Tel. Palatine
- Bergman, Henry P.** (Lena Betge) Ch  
Ida, Henry, George, Harry, Elmer,  
Alfred, \*Edward; Brookfield Pro-  
viso Sec27 O2a Beader Est. (1887)
- Bergmann, Henry** (Louisa Homeir)  
Ch Lilly, Agnes, Clara, Emil; Des  
Plaines R2 Maine Sec23 O40a  
(1873)
- Berlin, William** (Sophia Rohde) Ch  
William, Jr., Sophia, Edward, Ida,  
John, Emma, Bertha, Tillie, Emil;  
"Willow Lawn Dairy Farm" Pa-  
latine R3 Palatine Sec30 O320a (1867)  
Bell Tel. Palatine
- Berndt, Henry** (Martha Heine) Ch  
Bernd, Melvin; Elgin R6 Barrington  
Sec34 T78a August Biernmann (1888)  
Chicago Tel. Dundee
- Berndt, Herman C.** (Emma Rathe)  
Ch Edna, Elmer, Erma, Edwin; La  
Grange R1 Proviso Sec22 T67a Mrs.  
Sophia Rathe (1870) Chicago Tel.  
Maywood and La Grange
- Berndt, John** (Josephine Amans) Ch  
Clara, Elsie, \*Henry; Elgin R5 Han-  
over Sec13 O120a (1878) Chi-  
cago Tel. Bartlett
- Bernhardt, William A.** (Anna Albert)  
"Berkhardt's Farm" Glenview R2  
Northfield Sec34 O40a (1832) Chi-  
cago Tel. Glenview
- Berning, Henry** (Barbara Rectorwald)  
Ch Sofia, Carl, \*Frank, \*Henry, \*Ar-  
thur, \*Edward, \*Cora, \*Mary, \*Bar-  
bara; Shermerville R1 Northfield  
Sec2 O25a T7a Albert Ahrens (1872)
- Berschert, William** (Meta Schu-  
knecht) Ch William, Meta, Arthur,  
\*Walter; Orchard Place Leyden  
Sec6 T82a Henry Schwetfeger  
(1908)
- Besse, John** (Louisa Wishmann) Ch  
Albert, Alma, Bertha, Emma,  
\*Henry, \*Louis, \*William, \*Liz-  
zie; Mt. Prospect R1 Wheeling  
Sec10 O80a (1868) Bell Tel. Arling-  
ton Heights
- Bestmann, Ernst** (Amanda Heinrich)  
Ch Katie, Elsie, John; Bensenville  
R2 Leyden Sec6 O20a (1892)
- Bettin, Gustave A.** (Minnie Brinker)  
Ch Henry A.; "Triangle Dairy  
Farm" Barrington R3 Palatine Sec4  
O563a (1916)
- Betzemann, Margaret** Melrose Park  
R1 Proviso Sec6 O57a (1847)

- Beu, Charles E.** (Ida Harz) Ch Herman, Clarence, Mabel; Elgin R6 Barrington Sec31-32 080a (1888) Chicago Tel. Dundee
- Beverly, Charles E.** (Hattie Rans) Ch Frank, Hattie, Silas, \*Charles; Elgin R8 Hanover Sec13 013a Barrington Sec31 0130a (1865) Chicago, Dundee and Interstate Tels. Elgin
- Beyer, William F.** Melrose Park R1 Leyden Sec33 081a (1875) Chicago Tel. Maywood
- Biederer, Frank** Ch John Jake, \*Frank Jr., \*Kate, \*Nick; Glenview R2 Northfield Sec36 034a T260a Forest Preserve (1859) Chicago Tel. Glenview
- Biederer, Frank H. Jr.** Christine Bauer) Ch Dorothy; Glenview R2 Northfield Sec36 04a T31a E. S. Lauenhiser (1890) Chicago St. Tel. Glenview
- Bielby, Henry** (Mr. Bielby and Edith Bielby, Father and Sister) La Grange R2 Lyons Sec19 054a T60a Bielby Est. (1882) Bell Tel. La Grange
- Bielby, Horace G.** (Cordelia Magner) "Pleasant Dale Farm" La Grange R2 Lyons Sec30 013a (1873)
- Bielby, Rev. Robert P.** (Rose Evans) Ch Frederick W., Sherman R., Joseph E., Estella N., Horace G.; "Fair Rose Farm" La Grange R2 Lyons Sec30 0165a (1850)
- Biere, George** (Hattie Nordweier) Ch Benjamin, Mildred, Pearl; Palatine R3 Palatine Sec12 T40a John Limman (1903)
- Bierman, Edwin** (Gertrude Ollman) Ch Elmer, Lillian, Walter, Florence; Arlington Heights R2 Elk Grove Sec15 T68a William Goebbert (1884)
- Bierman, John W.** (Alvina Schuneman) Ch Harvey, Wilbert; Palatine R2 Hanover Sec12 080a Sec36 040a R2 Hanover Sec12 080a Schaumburg Sec36 040a (1882) Chicago Tel. Bartlett
- Biermann, Lewis** (Lesetta Schmidt) Ch William, Edwin, Emma, Gertrude, Lily; Itasca R1 Elk Grove Sec31 080a (1854) Tel. Bensenville
- Biermann, William H.** (Martha Thies) Palatine R1 Palatine Sec27 T104a H. L. Thies (1877)
- Biersterfeld, Edward E.** (Amanda M. Gathmann) Ch Laura L., Wesley R., Embert W., Pearl M., Irene C.; Itasca R1 Elk Grove Sec31 T70a G. Biersterfeld (1874)
- Biersterfeld, Gottlieb** (Williamina Biermann) Ch Herman G., Edward E., Lilly L.; Itasca R1 Elk Grove Sec31 0110a (1837)
- Biersterfeld, Herman G.** (Martha Lange) Ch Martin, H. G., Ethel, H. Myrtle L., H. L., \*Clarence; \*H. E.; Itasca R1 Elk Grove Sec1 T60a G. Biersterfeld (1869)
- Birkenheier, Emil** (Helen Jas) Ch John, Katie, George, Helen; Morton Grove R1 Niles Sec19 T15a Mrs. Gintner (1907)
- Birkenheier, John** (Anna Straat) Ch Eva, Mary, Frank, Helen, Emil; Morton Grove R2 Niles Sec18 T15a Nick Frank (1904)
- Bittner, Otto** (Margaret Wiencko) Ch Mildred, Elmer; "Clover Meadow Dairy Farm" Palatine R3 Palatine Sec1 T120a Christ Fremd (1902)
- Blaesing, Fred** (Bertha Piske) Ch Eleanor A.; Norwood Park R1 Maine Sec34 013a (1887) Bell Tel. Park Ridge
- Bleili, Carl** (Margaret) Ch Albert, William, Hazel, Martha, Carl, Fritz, Adaline, George; Bensenville R2 Ellis Grove Sec33 T60a Henry Goede (1916)
- Bloomberg, Ernest J.** (Martha Meyer) Ch William, Alma, Emma, Ernest, Minnie, Ida, Arthur; "Pine Lawn Dairy Farm" Ontarioville Schaumburg Sec30 0110a (1902) Chicago Tel. Roselle
- Bluder, Otto** (Mata Debka) Ch George, Willie, \*Emma, \*Edward, Herman and Minnie Bluder, Father and Mother; La Grange R2 Lyons Sec16 T50a John Murphy (1872) Chicago Tel. La Grange
- Blume, August** Melrose Park R1 Leyden Sec29 T46½a Louisa Blume (1873)
- Blume, Edward** (Sophia Stege) Ch Arthur H.; Mt. Prospect R1 Wheeling Sec27 080a (1388) Bell Tel. Arlington Heights
- Blume, E. W.** (Malinda Kolcz) Ch Esther, Alice, Arnold, Wilbert; Melrose Park R1 Leyden Sec29 T55½a Mrs. William Blume (1881)
- Blume, Fred** (Louisa Schierkolk) Ch Alfred L., Pauline; "Airedale Dairy Farm" Palatine R1 Bell Tel. Palatine 075a (1873) Bell Tel. Palatine
- Blume, George** (Amanda Reetz) Ch Herbert, Elmer, Harold, Vernon; Melrose Park R1 Leyden Sec28 T70a Mrs. Louisa Blume (1880)
- Blume, Henry** (Caroline Herman), Ch Fred, Henry, Jr., Herman, Alma, \*Edward, \*Clara, \*William, \*Amanda; Arlington Heights "Wheeling Sec27 0238a (1869) Tel. Arlington Heights
- Boardman, Newton** Park Ridge R4 Maine Sec35 T120a (1906) Tel. Park Ridge
- Bobzien, Fred** (A. L.) Lemke) Ch Elsie, Louise; Des Plaines R2 Maine Sec9 018½a (1877)
- Bobzien, Henry C.** (Mrs. Minnie Bobzien, Mother) Des Plaines R2 Maine Sec16 031a (1888) Tel. Des Plaines
- Bock, Henry Mt.** Prospect R1 Wheeling Sec24 070a (1878)
- Boeckenhauer, H. John** (Esther Wengert) Ch George, Paul; Des Plaines R1 Maine Sec19 T71a John Boeckenhauer (1891) Bell Tel. Des Plaines
- Boeckenhauer, William** (Rose Henk) Ch Amanda, Wilbert, Hilda; Arlington Heights R2 Elk Grove Sec14 T60a Louis Linnemann (1882)
- Boedecker, Henry** (Wilhelmina Ehlers) Ch \*Henry, \*Alexander, \*William, \*Clara, \*Charles, \*Albert; "R3 Lyons Sec65 032a (1851)
- Boeger, Louis** (Nellie Thiele) Ch Louisa; La Grange R1 Proviso Sec20 T160a William Boeger (1874) Chicago Tel. Bellwood
- Boening, Henry** (Emma Grover) Ch Lester, Harry, Hazel, Evelyn, Dorothy, \*Leonard; Elgin R6 Hanover Sec20 0142a (1868) Chicago Tel. Elgin
- Boergener, Charles** (Sophia Heinaumann) Ch Wanda, Mollie, Soohia, \*Henry; Itasca R1 Elk Grove Sec31 040a (1873)
- Boergerhoff, Herman** (Mary Hoermann) Ch \*Otto, \*Arnold, \*Ella; Melrose Park R1 Proviso Sec5 034a (1858) Chicago Tel. Melrose Park
- Boesche, Charles** Ch Lilly, Rosie, Minnie, Dora, George, Henry, Elizabeth, Emma, Edna, William, Marie, Herman; Des Plaines R1 Maine Sec32-33 090a (1858) Bell Tel. Des Plaines
- Boese, Helmut** Melrose Park R1 Leyden Sec28 T64a Mrs. Blume (1916)
- Boese, John** (Minnie Butendorff) Ch William, Henry, Helmuth, George, \*Walter, \*Alma, \*Lydia; Melrose Park R1 Leyden Sec29 T80a George Herp (1916)
- Boettcher, William** (Mary Hartwig) Ch Irving, Marion, Margaret, Thelie; Des Plaines R2 Maine Sec14 010a T22a M. Brown (1882)
- Bohlander, Roy P.** (Carrie Kessler) Ch Frederick E.; Melrose Park R1 Proviso Sec17 T10a Peter Bohlander (1900) Chicago Tel. Maywood
- Bohn, Henry** (Barbara Evert) Ch John R.; Glenview R2 New Trier Sec31 T24a Paul Bohn (1891) Chicago Tel. Wilmette
- Bohn, William** (Caroline) Ch Hertha, Clara, Annie, Matilda, John, Caroline, Alma, Dora; Ontarioville Hanover Sec24-25 0120a (1895) Chicago Tel. Bartlett
- Bohne, Fred** (Marie Hoecker) Ch Henry, Fred; "Ash Grove Dairy Farm" Palatine R1 Schaumburg Sec24 0167a (1859) Tel. Roselle
- Bohnhorst, William C.** Arlington Heights R2 Elk Grove Sec16 060a (1883) Bell Tel. Arlington Heights
- Bolsinger Sisters,** Augusta and Emma Palatine R2 Palatine Sec24 040a (1856) Bell Tel. Arlington Heights
- Bomgard, William** (Anna Staun) Ch Henry W., Marie W.; "Frie Vie Farm" R1 Wheeling Sec4 T43a Carl Raupp (1918)
- Bommelmann, Henry** (Johanna Sucholski) Ch William, Henry, Verne; La Grange R2 Proviso Sec28 T112a Herman Rada (1883) Chicago Tel. La Grange
- Bones, August A.** (Emma Denge) Ch Lydia, Harry, Raymond, Edward, Roy, Alfred; Tiedtville Lyons Sec26 017a (1872)
- Borchardt, Louis** (Edna Rugen) Shermanville R1 Northfield Sec22 010a (1890) Chicago Tel. Shermanville
- Bordum, Ben** Melrose Park R1 Proviso Sec7 T40a Schriber Est. (1914)
- Bornhoff, John C.** (Emma Gottschalk) Ch Harold, Lewis, Harvey; Glenview R1 Northfield Sec19 T160a Lewis Gottschalk (1884) Chicago Tel. Shermanville
- Bornkamp, William** (Annie Miller) Ch Louis, Minnie, Emma, Anna, \*Helena; Arlington Heights R1 Wheeling Sec31 070a (1900) Bell Tel. Arlington Heights

Borre, Frank (Mary Brann) Ch Carl, William, Regina, Louis, Tony, \*Anna, \*Raymond, \*Arthur; Gross Point New Trier Sec32 O10a Mrs. A. Brann (1870)

Borre, John (Mary Peyo) Ch Edward, Charlie, Paul, Theodora, \*Peter, \*Mat, \*Henry, \*Barbara, \*George; Glenview R2 New Trier Sec31 O25a T14a P. Steffen (1867) Chicago Tel. Wilmette

Borre, Nichols (Hellen Evert) Ch Mary, Margaret, Theresa, Joe, Tony, \*John, \*Nichols Jr., \*Peter, \*Matt, \*Hellen; Gross Point New Trier Sec28 O16a (1862) Chicago Tel. Wilmette

Borre, Peter J. (Kate Barge) Ch Bernard, Helen, Ruth, Roy; Glenview R1 Northfield Sec18 T170a William Tatge (1898) Chicago Tel. Shermerville

Bosse, Arthur Sr. (Bertha Krecker) Ch Arthur Jr.; Des Plaines R1 Maine Sec33 T23½a William Bosche (1897)

Bosche, William H. (Sophia Reichenberg) Ch Alice, Clarence, Arthur; Des Plaines R1 Maine Sec32-33 O80a (1867) Bell Tel. Des Plaines

Bostrom, E. R. (Sigrid Tellefsen) Ch Leonard; Winnetka New Trier Sec29 T22½a Frank Pavlik (1906)

Both, Fred (Sofia Pantle) Ch Bertha, Freida, Edward; Shermerville R1 Northfield Sec9 O20a (1894)

Botcher, Henry Sr. (Anna Armbrorst) Ch Josephine, Henry, Ella, Laura, Augusta; Norwood Park R1 Maine Sec35 O10a (1859)

Botcher, John H. (Freda Rick) Ch Albert, August, Richard; Norwood Park R1 Maine Sec34 O80a (1857)

Bottermann, Fred W. (Mathilde Sierge) Ch Ernest, Alfred, Adie, \*Hattie, \*Irvin, \*Malinda, \*Sadie; Roselle R1 Schaumburg Sec22 O10½a (1911) Tel. Roselle

Bottermann, Herman C. (Annie Katz) Ch Zelma, Annie, Meta, Herman, Edna, Viola, Abrie; Iascha Schaumburg Sec24 O91½a (1863) Tel. Roselle

Boudart, Peter (Anna Thalman) Ch Frank, Clarence, Adeline; Glenview R2 New Trier Sec31 T40a Fred Scheuber (1908)

Boxberger, Elmer (Amanda Reber) Ch Dwight, Jerome; Barrington R4 Barrington Sec23 T200a Mrs. W. F. Yott (1918)

Brackenfelder, August (Henryetta Schweso) Ch Doris, Emma, Hedwig, \*Carl, \*August, \*William, \*Martha, \*Augusta; Bensenville R2 Leyden Sec19 T85a Ed Massenbrink (1901)

Brackmann, Henry (Laura Huenerberg) Ch Mildred; Roselle R1 Schaumburg Sec34 T82a Henry Huenerberg (1905) Tel. Roselle

Bradley, Fred J. (Blanche Young) Ch Ronald, Curtis, Evelyn, Fred, Gladys, Robert Jr.; Arlington Heights R2 Elk Grove Sec10 O117a (1879) Bell Tel. Arlington Heights

Bratkar, Herman (Ottilia Traut) Ch Julia, Irene, Herman, Winifred, Walter, Hetha, Helen, Irma, Herbert; Melrose Park R1 Leyden Sec30 O28-9-10a (1878)

Brandt, Henry Bartlett Hanover Sec27 O10a (1867)

Brandt, Louis C. Ch Ernst; Morton Grove R1 Niles Sec19 T40a Herman Dilg (1872)

Brandt, Louis W. (Mary Shwneck) Ch Leona; Barrington R4 Barrington Sec8 T170a Clarence Heim (1918) Chicago Tel. Dundee

Braun, Adam (Elizabeth Thalman) Ch Christina, Rose, Cathryn, Gertrude, \*Mathilda; Gross Point New Trier Sec32 T27a Mrs. A. M. Braun (1868)

Braun, J. S. (Eva Nackel) Ch Frances, George, Marie, Albert, Louis, Frank; Gross Point New Trier Sec32 O28a (1878)

Brahm, Philip A. (Barbara Leikam) Ch Cecilia, Florence, Frieda; Oak Heights R1 Wheeling Sec6 T100a Eva Brehm (1885) Bell Tel. Arlington Heights

Breit, Edward (Emma Holtz) Ch Jacob, Edward Jr., William; "Palatine Truck Farm" Palatine R3 Palatine Sec9 O40a (1880) Bell Tel. Palatine

Breiztman, Fred (Freida Benezur) Ch Fred Jr., Manda, Lewis, August Ida; Glenview R2 Northfield Sec25 O5a (1862)

Breiztman, Louis C. (Mabel Eflandt) Ch Edwin; Shermerville R1 New Trier Sec19 T40a Fred Breiztman (1895)

Bremer, Fred C. (Emma Waterman) Ch Arnold; Shermerville R1 Northfield Sec21 O80a T130a John Bremer (1889) Chicago Tel. Shermerville.

Brening, William C. (Alvina Mohring) Ch Roy; Bensenville R2 Leyden Sec6 T109a Mohring, Est. (1862) Chicago Tel. Bensenville

Brenschler, Henry Ch Anora, Walter, Christ; Des Plaines R1 Elk Grove Sec13 O65a (1867) Bell Tel. Arlington Heights

Broadview Theological Seminary La (Grange R1 Proviso Sec21-22 O80a T65a (1910) Chicago Tel. La Grange

Brock, Frank (Hilda Snow) "Hawthorne Farms Co." Barrington R4 Barrington Sec3 O2300a Foreman Hawthorne Farms Co. Inc. (1915)

Brockman, Dick (Dorothy Hagman) Ch Richard, Herbert, Walter, Margaret; Western Springs Lyons Sec6 O1a (1874) Chicago Tel. La Grange

Brockmann, Ferdinand (Sophia Gibb) Ch Henry, Sophia, Martin, Richard, Edward; Arlington Heights R1 Wheeling Sec18 O148a (1872) Tel. Arlington Heights

Brockmann, William C. (Ella Kirchhoff) Arlington Heights R1 Palatine Sec13 O100a (1890)

Bromberger, Charley (Mary Mader) Ch Anna, Alma, Helen; Norwood Park R2 Maine Sec25 O10a (1894) Bell Tel. Morton Grove

Bromberger, George (Anna Rink) Ch Carl G., Magdaline; Norwood Park R2 Maine Sec25 O26a (1898) Bell Tel. Morton Grove

Broker, Fred L. (Amanda Helmsold) Ch Emmett, Lucinda; Bensenville R2 Leyden Sec29 T50a Otto Longfield (1915)

Brommelkamp, John (Minnie Juhn-jolts) Ch Henry, Emma, Ben, Laura, Ella, Leo, Raymond, Grace, Edwin; "Manly But Dairy Farm" Palatine R3 Palatine Sec3 O157a (1858)

Brooks, Frank (Alma Jones) Barrington R4 Barrington Sec4 T81a Henry Danlea (1907)

Brown, Frank R. (Clara Thies) Palatine R3 Palatine Sec11 T80a Mrs. B. Sifton (1883)

Bruhn, John (Mary Rahn) Ch Edward, Martin, Walter, \*Amanda, \*Edna, \*Alma, \*Ella; Des Plaines R2 Maine Sec14 T32½a David Rahn and J. Schwinge (1874)

Bruns, Henry F. (Christena Hamker) Ch Amanda, Herman, Lydia, Bert, Lucia, Viola; Palatine R2 Palatine Sec30 O60a (1867) Bell Tel. Palatine

Bubert, Herman (Emelia Haus) Ch Hilda, Gwendolen, William, Edward, \*George, \*Mamie, \*Jesse, \*Samuel; "Maple Grove Farm" Glenview R1 Northfield Sec7 O15a T140a Henry Eggstein (1850) Chicago Tel. Shermerville

Bubert, Jesse (Meta Huber) Ch Harold, Gilbert; Glenview R1 Northfield Sec8 T120a Mrs. George Landwhere (1890) Chicago Tel. Shermerville

Bublitz & Bros. Charles and John (Bertha and Mary, Sisters) Arlington Heights R2 Wheeling Sec31 O40a (1878)

Bucher, Carl (Catherine Bucher) Ch Carl J., Catherine; "Valley View Farm" Shermerville R1 Northfield Sec22 O22a (1908)

Bucher, John Jr. (Mary Thies) Ch Arthur, Walter, Mildred, Ruth, Erwin, Emil, Shermerville R1 Northfield Sec22 O65a (1894) Chicago Tel. Shermerville

Bucher, John (Caroline Pantle) Ch Fred, \*Mary, \*Edward, \*Caroline, \*John Jr., \*Louise, \*Henry, \*Frieda, \*William; Prairie View R1 Northfield Sec6 O41½a T10a Henry Schuieder (1893) Chicago Tel. Shermerville

Bucher, William C. (Lillian Gunther) Ch Beatrice; Shermerville R1 Northfield Sec28 T5a Mrs. Adeline Gunther (1894) Chicago Tel. Shermerville

Buchholz, Henry (Louisa Goeddeke) Ch William, Adolph, George, Alvina, \*Amanda; Arlington Heights R2 Elk Grove Sec21 O78a (1856) Bell Tel. Arlington Heights

Buege, Henry (Mathilde Eggert) Ch Harold, Lester, Ruth, Mildred; Hinsdale R3 Lyons Sec31 O35a (1880)

Buenzow, Fredrick (Minnie Nagel) "Poplar View Farm" Palatine R3 Palatine Sec15 O20a (1866)

Busing, William F. (Fredricka Lempe) Ch Edna, Helen, William Jr., Elmer, Martin, Eleanor; Mt. Prospect R1 Wheeling Sec15 T120a Hans Busing (1896) Bell Tel. Arlington Heights

**Bueter, Henry, Mary and John** Glenview R2 Northfield Sec24 O55a (1872)

**Bueter, Herman** (Amanda Brietzman) Ch William, Loretta; Glenview R2 Northfield Sec24 O15a T53a Bueter Est. (1886)

**Bunn, Abraham M.** (Mary M. Pitzer) Ch Elmer H, Francis L, Ruth A, Bernice B, Celia F, Nettie H, M. T. Prospect R1 Wheeling Sec10 T80a Harry Lansler (1916) Tel. Arlington Heights

**Burchard, Albert** (Bertha Witt) Ch Herman, Marie, Williamina, Leua, John, Anna; Bensenville R2 Leyden Sec17 O18a (1883) Chicago Tel. Franklin Park

**Burchard, John** (Ida Krueger) Bensenville R2 Leyden Sec17 T9a Albert Burchard (1894)

**Burchardt, Fred** (Johanna Hassa) Ch Clara, Freda, Ida, Meta, Emma, Fred, Edward, William, Alma; Morton Grove R1 Niles Sec19 O31a (1871)

**Burgin, Herman F.** (Elizabeth Thomas) Ch Herman C, Elizabeth, Hester; "Goose Lake Farm" Barrington R4 Barrington Sec4 O20a (1917) Chicago Tel. Barrington

**Burmeister, Henry** (Martha Oehlerking) Ch Henry Jr., Lillian Martha; Mt. Prospect R1 Wheeling Sec27 T80a P. Burmeister (1887) Tel. Arlington Heights

**Burmeister, Edward** Des Plaines R2 Maine Sec15 T60a (1892) Bell Tel. Des Plaines

**Burmeister, Peter** (Hermena Wassend) Ch Henry W, Edward; Des Plaines Maine Sec15 O60a (1865) Bell Tel. Des Plaines

**Burnett, Ralph** (Nellie, Sister) "Boss Stock Farm" Palatine R3 Palatine Sec9 T200a M. Wolf (1918) Tel. Palatine

**Busche, Frank** (Clara Kruse) Ch Henry, Willie, Albert, Leonard; Elgin R5 Schaumburg Sec20 O160a (1887) Chicago Tel. Roselle

**Busche, Gottlieb** (Anna Meyer) Ch Fred, Henry, \*William; Elgin R6 Hanover Sec34 O235a (1861) Interstate Tel. Elgin

**Busche, Herman C.** (Hulda Freise) Ch Minnie, Ella, Edna, Harvey; "Sunnyside Dairy Farm" Palatine R1 Schaumburg Sec27 O160a (1879) Chicago Tel. Roselle

**Busche, William F.** (Ella Bohrsen) Ch Walter, Edward, Mabel, Ellen, Albert, Loretta; Elgin R6 Hanover Sec10 T193a Charles Busch (1877) Interstate Tel. Elgin

**Bushing, William** (Minnie Freidenberg) Ch Alfred, Ella, Clara, William, Louise, Edwin, Harry; La Grange R2 Lyons Sec17 T60a Detrich Dierks (1911) Chicago Tel. La Grange

**Busscher, Bernard** (Anna Kerw) Ch Frank, \*Albert, \*Katie, \*Joe; Glenview R2 New Trier Sec29 O20a (1873)

**Busse, Adolph** (Christine Meier) Ch Agnes, Irene, Edmund, Esther; Arlington Heights R2 Elk Grove Sec10 O105a (1888)

**Busse, Alfred** (Clara Moehling) Ch Melvin; Mt. Prospect R1 Wheeling Sec34-35 O125a (1880) Tel. Arlington Heights

**Busse, Alfred H.** (Emma Oldenburg) Ch Orland, Evelyn, Margaret; Arlington Heights R2 Elk Grove Sec27 O90a (1889) Bell Tel. Arlington Heights

**Busse, Arthur** (Ella Engleking) Ch Marvin; Mt. Prospect Elk Grove Sec23 O128a (1890) Bell Tel. Arlington Heights

**Busse, August** (Alvina Rohling) Ch Anna, Christine, John, Eleanor; Arlington Heights R2 Elk Grove Sec16 O100a (1880) Bell Tel. Arlington Heights

**Busse, George** (Mary Ohlerking) Ch Lena, George T., Mammie, Gilbert, Martha, Emma, Harvey; Mt. Prospect Elk Grove Sec12 O50a T80a Busse Land Co. (1874) Bell Tel. Arlington Heights

**Busse, Henry W.** (Emma Stuenkel) Ch Emil, Fred H, Otto, Henry A, Gertrude, \*Alfred, \*Martha, \*Adolph; Mt. Prospect Elk Grove Sec14 O180a (1857) Bell Tel. Arlington Heights

**Busse, Herman** (Mathilda Moellenkamp) Ch Esther, Julia; Arlington Heights R2 Elk Grove Sec14 O80a 1883; Bell Tel. Arlington Heights

**Busse, Louis** (Louise Reebe) Ch Kate, Hedwig, Rudolph; Arlington Heights R2 Elk Grove Sec21 O50a (1870)

**Busse, Louis F.** (Mathilda Bartels) Ch Hilda, Raymond, Irwin, Malinda, Lydia, Mildred, Christine, Louis; Arlington Heights R3 Elk Grove Sec15 O140a (1877) Bell Tel. Arlington Heights

**Busse, Martin** (Dora Wille) Ch Elmer, Mabel, Franklin, Della, Olive, Melvin, \*Gertrude; "Home-stead Stock Farm" Arlington Heights R2 Elk Grove Sec22 O154a (1870) Bell Tel. Arlington Heights

**Butenschoen, William** (Christina Staak) Ch Martha, Edna, William; Des Plaines R1 Maine O20a (1888) Tel. Des Plaines

**Bussema, Carl** (Josephine Yonkman) Ch Joe, Frank, Niel, Jacob, Peter, Harry, Andrew, Anna, Josie, Leonard, Martin; La Grange R1 Proviso Sec22 T283a George Dutton (1911)

**Butenschoen, Gust, J.** (Melvina Dunteman) Ch Emil, Evelyn, Viola; Des Plaines R1 Maine Sec20 O25a (1883) Tel. Des Plaines

**Butenschoen, Henry** (Amanda Kopelinski) Arlington Heights R2 Elk Grove Sec26 T51a Fred J. Everding (1888) Tel. Bensenville

## C

**Calbow, Will** (Emma Hacker) Ch Esther, Albert, Lillian, Alvin, Edna, Irene, Chester; Dundee R1 Barrington Sec28 O12a (1906) Chicaco Tel. Dundee

**Caldwell, Rev. Ray** (Pearl Brown) Ch Martha J.; La Grange R2 Lyons Sec17 T1a Church (1916) Chicago Tel. La Grange

**Canmack, Ed.** (Hattie Smith) Ch \*George A.; Shermerville R1 Northfield Sec23 O25a (1878)

**Campbell, John F.** (Rhenia Couce) Ch Cecil D., Frederick H., Rhenia A.; Wheeling Wheeling Sec-1 R278a R. Curren (1909)

**Carbaugh, W. F.** (Elvira Eaton) Elgin R5 Hanover Sec21 T143a Gottlieb Hulser (1915) Chicago Tel. Elgin

**Carle, Albert** (Emma Koch) Ch Helen, Elmer; Des Plaines R2 Maine Sec9 T36a Christ Carle (1882) Tel. Des Plaines

**Carle, John** (Rose Hauss) Ch Violet, Myrtle, Christine, \*Gertrude; Des Plaines R2 Maine Sec9 O36a T34a Christ Carle (1883)

**Carlsen, Anton** (Christina M. Halverson) Ch Adeline, Christina, Bertrand, Lofthus, Esther, Antonette; "Old Walters Farm" Glenview R1 Northfield Sec19 T108a (1902)

**Carlsen, Mrs. Lena** Ch Esther, James, \*Eggert, \*Hellen, \*Marie; Shermerville R1 Northfield Sec2 O34a (1906)

**Carlson, Louis** (Albertena Johnson) Ch Walter, Ernst, Florence, Agnes, Amy, Julia, Esther, Frank, Jane; Hinsdale R3 Lyons Sec6 T100a Mr. Gray (1913)

**Carnel, Henry** (Rosie Ruebing) Wheeling Wheeling Sec14 T160a (1888) Bell Tel. Arlington Heights

**Carnel, Joseph** (Bertha Ehrhardt) Ch Alfred, Otto, Lillian, \*Louis, \*Edward; Park Ridge Sec34 O8a (1872) Tel. Park Ridge

**Carnel, Louis** (Henrietta Lemke) Ch Gladys, Myrtle; Park Ridge Maine Sec34 O37a (1898) Tel. Park Ridge

**Carrington, E. B.** (L. L. Carrington, Sister) Hinsdale R3 Lyons Sec18 O95a T125a (1862)

**Caserman Bros.** (Emma Caserman, Sister) Elgin R4 Hanover Sec31 O13a (1903) Chicago Tel. Elgin

**Chapman, Joseph** (Emma Lougheild) Ch Bernice, McKinley, \*Vera, \*Marjose Park R1 Leyden, Sec29 O12a (1865) Chicago Tel. Franklin Park

**Chapman, Ward** (Olga Kossac) Ch Blanche; Mannheim Leyden Sec19 O2a (1903)

**Choit, Adolph** (Emma Link, Sister) Forest Park Proviso Sec23 O80a (1865)

**Christensen, John M.** (Johanna Falson) Ch Emma, Alfred, Victoria, \*John Jr., \*Margaretta, \*Martha; Shermerville R1 Northfield Sec13 T30a Herman Stoll (1912)

- Churchill, W. T. (Mary Ann White) Glenview R1 Northfield Sec28 T80a August Geweke (1905) Chicago Tel. Glenview
- Clapper, Ira A. (Alma Burgman) Ch Mabel, Irma; Glenview R1 Northfield Sec6 1/2a Alvin Trier (1908) Chicago Tel. Shermerville
- Clark, Edward O. Sr. (Augusta Hoff) Ch Marion, Doris, Edward Jr.; Norwood Park R2 Niles Sec19 O10a T25a H. Kulaud and M. Kolb (1876) Bell Tel. Morton Grove
- Clausing, Charles (Sophia Schoenberger) Ch Arina, William J., Edwin, Rudolph; Arlington Heights R1 Wheeling Sec7 O90a (1860) Tel. Arlington Heights
- Clausing, Theodore (Emma Kasting) Ch Irwin; Arlington Heights R1 Elk Grove Sec8 O88a (1884) Bell Tel. Arlington Heights
- Clausing, William (Mary Menching) Ch Otto, Emil, Della, Raymond; Palatine R1 Elk Grove Sec19-18 O160a (1875) Tel. Arlington Heights
- Clavey, George (Mary Ritter) Ch William J.; Glenview R2 Maine Sec12 O69a (1879)
- Clavey, John W. (Ruth Sabin) Ch Cor. Gilbert, Des Plaines R2 Maine Sec9 O20a (1886)
- Clavey, Louis (Ounil Rugh) Ch Herman, Clara, Arthur, Richard, Bernice, \*Edward, \*Alma; Glenview R1 Northfield Sec27 O36a (1864) Chicago Tel. Glenview
- Cleveland, Fred (Anna Welkisch) Ch Fred, Harold, Nina; Elgin R5 Schaumburg Sec18 O158a (1918)
- Cole, Charles, Lulu and Ella Shermerville R1 Northfield Sec3 O15a (1884) Chicago Tel. Shermerville
- Cole, George S. (Matilda Homann) Ch Forest, Alice, Chester, Allen, Ruby, Leslie; Shermerville R1 Northfield Sec24 O11a 1/2a John Effhardt (1869)
- Collins, Emmons (Dora Copten) Ch George, Mary, Elizabeth; Nichols Farm La Grange R1 Proviso Sec32 T230a Foreman Mrs. Clara Collins (1886)
- Comstock, Edgar R. (Ruby Sturm) Ch Benona; "Four Pine Farm" Hinsdale R3 Lyons Sec18 Foreman F. K. Bobbin (1915) Chicago Tel. Hinsdale
- Conley A. Ch Ray, Ruth, \*Grace, \*Clarence; Melrose Park R1 Proviso Sec17 T160a Buchold & Cotch (1882) Chicago Tel. Bellwood
- Connerly, William (Mary Beckman) Ch Evert, Bernice; Elgin R5 Hanover Sec16 T145a Louise Heine (1909) Interstate Tel. Elgin
- Conrad, Albert (Florence Perrott) "Hillview Farm" La Grange R2 Lyons Sec16 T40a Conrad Est. (1895) Chicago Tel. La Grange
- Conrad, Charley (Emma Bluder) Ch Florence, Elizabeth; La Grange R2 Lyons Sec16 O10a (1883) Chicago Tel. La Grange
- Conrad, Frank (Hattie Wehrmeister) Ch Herbert, Clarence, Mildred; La Grange R2 Lyons Sec16 T40a Thomas Gerret (1886)
- Conrad, Mick (Christine Conrad) Ch Joseph; Gross Point New Trier Sec29 O54a (1888)
- Conrad, Otto (Amelia Mayes) Ch Cecilia, Florence, Ethel; Hinsdale R3 Lyons Sec31 T38a Henry Tiedt (1874)
- Cooksy, John W. (Clara Funke) Ch Alice, Wesley, Addison, Lewis; Shermerville Northfield Sec9 O15a (1882)
- Cordas, C. H. (Hannah Hanf) Ch Arnold, Lloyd, Charles; Elgin R5 Hanover Sec22 O146a (1888) Chicago Tel. Bartlett
- Corwin, Birney (Louise Glende) Ch Marie, Bernice, Ruth, Eunice; La Grange R2 Sec 16 T333a Foreman Leonard Seed Co. (1909) Chicago Tel. La Grange
- Cosman, Albert F. (Hulda Schwanz) Ch Lilly; Arlington Heights R2 Elk Grove Sec29 T60a Ernst Cosman (1893)
- Cosman, Ernest Arlington Heights R2 Elk Grove Sec31 O100a (1868)
- Craigmile, Charles M. (Blanche Durland) Ch Florence, Evelyn, Gertrude, Charles, Margaret, \*Eleanor; La Grange R2 Lyons Sec16 O37a (1873) Chicago Tel. La Grange
- Craigmile, Francis W. (Adaline Garlinger) Ch Elsie, Florence, Catherine, David, Winifred; "Pine Rest Farm" La Grange R2 Lyons Sec17 O5a (1871) Chicago Tel. La Grange

- Cramer, Henry (Annie Brown) Ch Carl, Albert, Henry Jr., Helen, Annie, Edwin, Mabel, Clarence; Glenview R1 Northfield Sec35 O36a T17a John Reed (1859)
- Cramer, Mrs. Mary Ch William, Anna, Clara, Edward, John, George, Arthur, Robert, \*Henry, \*Minnie, \*Emma; Glenview R2 Northfield Sec25 O60a (1870) Chicago Tel. Glenview
- Curtis, A. N. (Christena Boda) Ch John; Elgin R6 Hanover Sec8 O10 (1913) Interstate Tel. Elgin (1893) Bell Tel. Barrington
- Curtis, E. W. (Dora Roshler) Ch Rose, Tracy, Emil J., Clara, William H., Dorothy; "Sugar Beet Farm" Arlington Heights R2 Elk Grove Sec10 O113a (1872) Bell Tel. Arlington Heights
- Cushman, H. (Bertha Brownson) Ch Clifford, \*Ralph, \*Helen; Richmond Hill Barrington R1 Barrington Sec1 O43a (1917) Chicago Tel. Barrington
- Cwiefel, John (Babetta Veaser) Ch John, Fred, Albert, Paulina, Henry; Palatine R1 Schaumburg Sec11 T160a Louis Freese (1917)
- D
- Dahn, Peter Norwood Park R2 Maine Sec25 T203a Ed. Schuesser (1883)
- Dall, Peter (Nellie Drafall) Ch Raymond, Ethel, Hazel; "Springbrook Farm" Dundee R1 Barrington Sec19 T172a William Drafall (1912) Chicago Tel. Dundee
- Dammier, Henry (Louise Thiseu) Ch Arthur, Laura; Melrose Park R1 Leyden Sec30-19 O59a (1868) Chicago Tel. Elmhurst
- Dammerman, Edward (Minnie Becker) Ch Henry, Meta; "Edgewood Farm" Palatine R2 Schaumburg Sec8 O160a (1868) Chicago Tel. Bartlett
- Danker, William (Julia Dunteman) Ch Henrietta; Des Plaines R1 Maine Sec29 O20a (1871) Bell Tel. Des Plaines R1 Maine Sec29 O20a (1871) Bell Tel. Des Plaines
- Darmstadt, George E. (Anna Fischer) Ch John, Elsie; La Grange R1 Proviso Sec18 T70a John Darmstadt (1876)
- Daschmer, J. J. (Anna Huffman) Ch Florence, \*Edward, Julie; "Glen Oak Farm" Dundee R7 Barrington Sec7 O160a (1858) Chicago Tel. Dundee
- Davidson, Levi W. (Minnie Davidson) Ch Bert C., George E., Homer Z.; Des Plaines R2 Maine Sec22 O34a (1913) Bell Tel. Park Ridge
- Davis, William A. (Nellie Riley) Ch Harry; "Sunnyside Poultry Farm" Barrington Palatine Sec6 O33a (1889) Tel. Arlington Heights
- Deackman, Fred (Minnie Weiss) Ch Herman, Henry, Minnie; Elgin R6 Hanover Sec11-12 O119a (1862)
- Dearlove, John M. Ch Harly, John, Grace, \*George, \*Layton, \*Joseph, \*Gertrude, \*Carroll; Glenview R1 Northfield Sec32 O120a (1858) Chicago Tel. Des Plaines
- Dechambre, Peter (Mary Ferris) Ch Matthew, Annie, Joseph, Josephine, Nicholas, Victor, Elizabeth; Morton Grove R1 Niles Sec16 T51a Peter Kuerst Rehn (1909)
- Deeke, August (Matilda Engel) Ch Lois; Arlington Heights R2 Elk Grove Sec23 T40a William Deeke (1885)
- Deeke, Louis (Sophia Leinemann) Ch Martha L., Ida, Annie, Ella; "Maple Leaf Farm" Palatine R2 Palatine Sec24 O80a (1860) Bell Tel. Palatine
- Deeke, William (Louise Henjes) Ch Amanda, Henry, \*Emma, \*William, \*August, \*Elsie; Arlington Heights R2 Elk Grove Sec23 O100a (1856) Bell Tel. Arlington Heights
- Deering, William C. (Carolina C. Huecker) Mt. Prospect R1 Wheeling Sec26 T40a Charles Huecker (1889) Tel. Arlington Heights
- Dehne, A. (Elsie Pängsten) Ch Ralph L.; "Old Dehne Farm" Shermerville R1 Northfield Sec16 O130a G. Gastfield (1886) Chicago Tel. Shermerville
- Dehne, Fred E. (Florence Mills) Ch Marjorie, Elmer, Arvil, Alice; "Old Henry Dehne Farm" Glenview R1 Northfield Sec28 O37 1/2 T37a Dehne Est. (1879) Chicago Tel. Glenview



- Demlow, Henry (Martha Schaefer) Ch Marie, Emma, Irene, Pearl, \*Henry; Des Plaines R1 Maine Sec31 O50½ (1872) Bell Tel. Des Plaines
- D Luca, Nicandrew La Grange R1 Proviso Sec21 T25a Adolph Wedie (1911) Chicago Tel. Maywood
- Detman, Fred (Freda Wedel) Ch Herman, Ernest, Albert, Edwin, Alice, Betty, Walter, \*Fred, \*Emma, \*Louisa, \*Mella, \*Ida; Glenview R1 Northfield Sec16 O59½a (1867) Chicago Tel. Shermerville
- Detman, Fred (Lillie Meyer) Ch Dorothy, Irene; Shermerville R1 Northfield Sec16 T106a Henry Meyer (1891) Chicago Tel. Shermerville
- Dewes, John & Son (Fannie Appleway) Ch Robert, Grace; Glenview R2 Niles Sec8 O30a (1839) Bell Tel. Glenview
- Didier, John (Kate Wieland) Ch Anna, Joe, George, Agnes, John, Helen, Katherine, Mathias, Francis, Nick, Marie, Dorothy, \*Margret, \*Peter; Melrose Park R1 Leyden Sec28 O71¾a (1872) Chicago Tel. Franklin Park
- Dieckhoff, William (Alma Kruger) Ch Florence, Gertrude, Ruth; La Grange R2 Lyons Sec17 T109a John Kambel (1886) Chicago Tel. La Grange
- Dieckhoff, Louis (Louise Batterman) Ch Frederick, Elmer; Hinsdale R2 Proviso Sec30 T140a Healy Fulberding (1918) Chicago Tel. La Grange
- Dieckhoff, Mary Werenberg (Ch Caroline, Henry, Fred, Edward, Arthur, \*Bertina, \*Anna, \*Ida, \*William, \*Louis; Hinsdale R2 Proviso Sec30 O80a (1885)
- Diedrich, Nicholas (Katherine Lang) Ch Nicholas, Elizabeth, Joseph, Anna, John, Anthony, Mary; La Grange R2 Lyons Sec16 O23a (1898)
- Diekman, Louis (Freda Wensarg) Ch \*Albert; Elgin R5 Hanover Sec16 O10a (1864)
- Diorker, Herman (Christina Korle) Ch Martha, Laura, Luella, Herman Jr.; "Hillside Farm" Palatine R2 Palatine Sec29 O. 3a (1858)
- Dierking, Frank (Kate Langguth) Ch Henry, \*Alma, \*Frieda; Bensenville R2 Leyden Sec17 O130a (1860) Chicago Tel. Bensenville
- Dierking, Herman (Edna Munsteimann) Ch Emory, Vernard; "Orchard Farm" Orchard Place Leyden Sec5 T67a Dietrich Munstermann (1886)
- Dierking, Walter (Amanda Wiemerslager) Ch Herbert, Grace, Oscar; Bensenville R2 Leyden Sec7 T49a Sophia Wiemerslager (1877) Chicago Tel. Bensenville
- Dierking, William (Marie Dulne) Ch Robert, \*Clara, \*Otto, \*Emily, \*Walter, \*Gustav, \*Jerman, \*Augusta, \*Bertha; Bensenville R2 Leyden Sec7 O100a (1849) Chicago Tel. Bensenville
- Dierks, Diedrick Ch Henry, Frederick, Dietrick, August, Ernest, Marie, Carolina, \*Louisa; La Grange R2 Lyons 8-17 O310a T450a Fibbs Est. (1858) Chicago Tel. La Grange
- Dietrich, Peter (Hattie Nelson) Ch Levere, Leo, \*Maude, \*Florence; Shermerville R1 Northfield Sec1 O20a (1859)
- Dietz, Rev. G. Ch Marie, Lydia, Clara Levere, Leo, \*Maude, \*Florence; \*Ben Hl, \*Gottlob C.; Shermerville R1 Northfield Sec1 O5a (1907) Chicago Tel. Shermerville
- Dion, Ezra (Kathryn Lawrence) Ch Lawrence, Earl, LeRoy, Viola, Dorothy, Mae; Shermerville R1 Northfield Sec. T20a S. Unger (1897)
- Dittrick, Mrs. Mary Ch Werner A., Herbert P., Alex P., Raymond A., Alfred G., Edith, George M.; Arlington Heights R1 Wheeling Sec7 140a (1868) Bell Tel. Arlington Heights
- Dobbins, George L. (Emma Smart) Ch Lester, Ruth, Donald, Harold; Mt. Prospect R1 Wheeling Sec23 T210a Henry Pearsons (1912) Bell Tel. Arlington Heights
- Dobbins, Roy E. (Fern Neville) Ch Raymond, Paul, Floyd, Anna, Belle, Dorothy, Margorie; Mt. Prospect R1 Wheeling Sec22-23 T320a Manager H. A. Pearsons (1911) Tel. Arlington Heights
- Doeg, Ernest (Margaret Mo-bus) Ch Arlington Heights R1 Wheeling Sec6 T120a Nikol Est., (1889) Bell Tel. Arlington Heights
- Doerge, Fred (Louise Doerge) Ch Frieda, Conrad; Palatine R1 Palatine Sec17-8 O63a (1883)

- Doetsch, Bernard (Cathryn Foegen) Ch Gertrude, Bernard Jr., George, John; Gross Point New Trier Sec32 O19a Sec28 T3¾a Gertrude Loerner (1879)
- Dohe, Alfred Bensenville R2 Leyden Sec5 O20a T21a Barney Lohse (1896)
- Dolie, Edward (Charles Messmann) Bensenville R2 Leyden Sec7 T49a Fred Messmann (1890) Chicago Tel. Bensenville
- Dohe, Emil (Ella Frederichs) Bensenville R2 Leyden Sec5 O20a T20a Barney Dohe (1893)
- Dolie, Henry (Lizzie Schmitz) Ch Edna, Walter; Orchard Place Leyden Sec5 O48a (1867) Bell Tel. Des Plaines
- Dohe, Herman Amanda Messman) Ch Erwin; Bensenville R2 Leyden Sec5 T100a Barney Dohe (1883) Chicago Tel. Des Plaines
- Doht, William (Minnie Hasemann) Ch Elmer, Malinda; "Wooddale Dairy Farm" Roselle R1 Schaumburg Sec33 O110a T52a Aug. Hasemann (1883) Tel. Roselle
- Dollen, Edwin P. (Mrs. Emma Dolten, Mother) Des Plaines R2 Maine Sec10-9 O104a (1871) Tel. Des Plaines
- Dollen, George R. (Alice G. Keeler) Ch Marion H.; Des Plaines R1 Maine Sec31 T90a William B. Hall (1890)
- Domini, Julius Ch Louise, Mary, Frank, Charley, Fred, Herman; Des Plaines R2 Maine Sec16 T10a Weichbrodt Est. (1893) Bell Tel. Des Plaines
- Domkowsky, Fred H. (Lizzie Beese) Ch Elsie, Edwin, Hilda; Arlington Heights R2 Palatine Sec5 T100a Conrad Mechleng (1878) Tel. Arlington Heights
- Donlea, Frank (Bertha Jahnaltz) Ch Maud, Francis; Barrington R4 Barrington Sec5 O50a (1864) Chicago Tel. Barrington
- Donlea, Thomas (Leora Smith) Ch Raymond, Wilfred; Barrington R4 Barrington Sec5 O103a (1861) Chicago Tel. Barrington
- Donlea, William (Mary Brinker) Ch Norma, John, Ellen; Barrington R3 Barrington Sec13 O80a (1858) Chicago Tel. Barrington
- Dorband, Carl (Alvine Dorband) Ch \*Charles, \*Mary, \*Lena, \*Louise; Glenview R2 New Trier Sec31 O20a (1888)
- Dorband, Charles Jr. (Sophie Hant) Ch Sophie, Loue, Albert; Glenview R2 New Trier Sec30 T22a R. Free (1880)
- Dorband, Louis (Anna Spandikow) Ch Irwin, Edna, Elnora, Laura; Glenview R1 Northfield Sec27 T105a William Werhane (1887)
- Dorman, William (Minnie Reimer) Ch Arthur, Ethel; Elgin R5 Hanover Sec26 O78 (1875) Chicago Tel. Parton
- Dorman, John (Rosa Reimer) Ch David, Florence; Elgin R5 Hanover Sec27 O62½a (1900)
- Draeper, Cyrus P. (Louise Draeper) Ch Lillian; "Hillside Farm" Arlington Heights R1 Wheeling Sec27 O80a (1865) Tel. Arlington Heights
- Draisma, John (Nellie Balthairs) La Grange P. Proviso Sec21 T50a P. Bundergirt (1914)
- Drewes, John F. (Clara Schoenbeck) Ch Albert J.; Mt. Prospect R1 Wheeling Sec35 O80a (1881) Tel. Arlington Heights
- Drewes, Henry F. (Louise Rodewald) Ch Werner, Alfred, Orland; Mt. Prospect R1 Wheeling Sec26 O80a (1876) Bell Tel. Arlington Heights
- Dreyer, Ernest (Annie Foss) Ch Emil, Ella, John, Hulda, Alvina, Herman, August, Anna; Hanover Orchard Place Maine Sec33 O38a (1890)
- Dreyer, Gustave (Dora Ferris) Ch August, Heu y, Emma, Alice, Gerhard; Norwood Park R2 Maine Sec2 O40a (1891) Bell Tel. Morton Grove
- DuBois, M. V. (Mabel Winrott) Ch Marian, Bardett R1 Hanover Sec33 O30a (1904)
- Dunyahm, Charles (Jada Hasa) Ch Otto, William, Minnie, Meta, Charles Jr., Ella; Glenview R2 Niles Sec7 T43a Schnell Est. (1882)
- Dunmire, Alvin (Emma Haefner) Ch Emma L., Paul G.; Des Plaines R2 Niles Sec22 T11a Manager William Haefner (1918) Tel. Park Ridge
- Dunn, Dr. Joe (Maude Warner) Shermerville R1 Northfield Sec16 O20a (1917) Chicago Tel. Shermerville
- Dunn, Michael J. (Elizabeth Neville) Ch Agnes C., Mary E., Isabelle; Arlington Heights R1 Wheeling Sec21-20 O127½ (1908) Bell Tel. Arlington Heights

Dunteman, Albert H. (Malinda Franzen) Ch Florence, Lenard, Evelyn, Elenor, Bensenville R2 Leyden Sec2 O7a (1874) Chicago Tel. Bensenville

Dunteman, H. H. (Ida Freundl) Ch Eina, Dorothy, Roland, Howard; Bensenville R2 Leyden Sec8 O80a (1882) Chicago Tel. Bensenville

## E

Eaton, George W. (Maggie Sturges) Ch Walter, Ella, Dora, Willie, Bessie, Leonard; Elgin R5 Hanover Sec21 O3a (1916)

Eberlein, August (Louisa Kaup) Ch Elsie, Laura, Albin, Alma, Arthur; \*Edwin; Glenview R1 Northfield Sec8 O44a (1865) Chicago Tel. Sherman

Eberlein, William (Caroline Eberlein) Ch Josie, Clara, Della, William; Glenview R1 Northfield Sec28 O63a (1859) Tel. Sherman

Ehlfandt, John (Elizabeth Laug) Ch William, Alfred, Herman, Elsie, Lillian, Hellen, Irvin, \*Mabel; Shermanville R1 Northfield Sec24 O40a 177a J. Donovan (1875) Chicago Tel. Glenview

Eggert, August (Bertha Podivertz) Ch Henry, Clara, \*Willie, \*Charlie, \*Edward, \*Rich, \*Lydia, \*Louisa, \*Rose; Hinsdale R3 Lyons Sec31 O40a (1868)

Eggert, Emil (Louise Stoll) Ch Maria, Carl, Elsie; Glenview R2 Niles Sec9 O30a (1878) Bell Tel. Morton Grove

Ehlen, John Jr. Ch Bertha; \*Truck and Grain Farm; Bensenville R2 Elk Grove Sec25 O40a (1875)

Ehlers, Henry (Sophia Ellerbrock) Ch Ella E.; Bensenville R2 Elk Grove Sec30 T80a August Woller (1896)

Ehrhardt, Carl Sr. (Meta Winseck) Ch Robert, Frank, Edna, \*Violet, \*Carl Jr., \*William; Norwood Park R1 Maine Sec34 O65a (1879) Tel. Park Ridge

Ehrhardt, Christ (Annie Redmond) Ch Alma, Martha, Alvin, Albert; Park Ridge Maine Sec34 O14a (1864) Bell Tel. Des Plaines

Ehrhardt, Emil (Della Kruetzer) Park Ridge Maine Sec34 O12a (1888) Tel. Park Ridge

Dust, Albert (Mathilda Baumgarten) Ch Raymond, Mildred, Luella, Wanda, Ruth, Harold, Howard; Shermanville R1 Northfield Sec22 T50a Illinois Brick Co. (1899)

Dvorak, Robert J. (Helen Suelcy) Ch Robert J.; \*Lakeview Farm; Barrington R4 Barrington Sec2 T80a John Dvorak (1890) Chicago Tel. Algonquin

Ehrhardt, Gustave Sr. (Anna Redmond) Ch Walter, George, Herman, \*Clarence, \*Edith, \*Alfred, \*Gustave Jr.; Norwood Park R1 Maine Sec34 O6a (1871) Tel. Park Ridge

Ehrhardt, Ludwig, Sr. (Pauline Kuehl) Ch Paul, Elsie, Pauline, \*Ludwig Jr., \*Gustave, \*Amanda; Norwood Park R1 Maine Sec34 O34a Tola Forest Preserve Land (1865) Tel. Park Ridge

Ehrhardt, Paul Sr. (Hattie Berend) Ch Paul Jr., Philip, LeRoy; Norwood Park R1 Maine Sec34 O1a T5a M. Schiele (1897) Tel. Park Ridge

Elken, Fred (Minnie Alten) Ch Fred, Alvin, August, William, Minnie, Alma, Henry; Bensenville R2 Elk Grove Sec30 O56a (1885)

Eineke, Herman W. (Martha S. Willmann) Ch Edna M., \*Linda; View Dairy Farm; Palatine R2 Schaumburg Sec3 O43a (1887)

Eineke, Louis W. (Palatine R1 Schaumburg) Sec2 T80a Mrs. Mary Eineke (1895) Chicago Tel. Roselle

Eineke, William (Martha Wagner) Ch Esther, Art; Art; Ountarville Schaumburg Sec1 T200a C. H. Fischer (1913) Chicago Tel. Bartlett

Eldred, C. H. (Charlotte M. Lann) Ch Frederick H., Marjorie; \*Aerewood Farm; Glenview R2 New Trier Sec29 O10a (1890) Chicago Tel. Wilmette

Elfring, Barney (Laura Haberstick) Ch Lizzie, Freda, Lena, Hulda, Amanda; Itasca R1 Elk Grove Sec31 T40a George Elfring (1883) Tel. Bensenville

Elfrink, Henry L. (Caroline Brummelkamp) Ch George, Clara; \*Far View Dairy Farm; Barrington R3 Palatine Sec7 O135a (1846) Bell Tel. Barrington

Ellerbrock, Hans (Dora Jaacks) Ch Herman, William, \*Dora, \*Annie; Des Plaines R2 Maine Sec23 O45a (1881) Bell Tel. Des Plaines

Ellerbrock, Herman (Elsie Stoelting) Ch Ewald, F. H.; Des Plaines R2 Maine Sec23 T25a H. H. Ellerbrock (1884) Tel. Des Plaines

Ellinghusen, Dietrich (Minnie Rake) Ch Ida, John, \*George, \*Mary, \*Anna, \*Martha; Barrington R4 Barrington Sec10 O51a (1882) Chicago Tel. Dundee

Elmsner, Carl (Minnie Seimann) Ch Lydia, Fred, Edwin; Morton Grove R1 Niles Sec17 T20a Fritz Elmsner (1890)

Engel, George (Louise Keth) Des Plaines R2 Maine Sec1 T55a Mrs. Anna Engel (1885) Bell Tel. Morton Grove

Engel, Henry J. (Alma Velms) Ch Lorraine; Des Plaines R2 Maine Sec14 T20a William Engel (1884)

Engel, John F. (Matilda Steinbrink) Ch Matilda, Evelyn, Marjorie; Des Plaines R2 Maine Sec15 T28a; William Engel (1881) Bell Tel. Des Plaines

Engel, William J. (Emma Frier) Ch Adolph, Clara; Morton Grove R1 Niles Sec18 T58a L. Frier (1882) Bell Tel. Morton Grove

Engelking, Christ (Mrs. Dorothy Engelking) Des Plaines R1 Maine Sec19 O58a (1872) Tel. Des Plaines

Engelking, Henry (Wilhelmina Clausen) Ch Amanda, Ella, Edward, Martin, Alex; \*Center View Dairy Farm; Arlington Heights Wheeling Sec32 O266a (1863) Bell Tel. Arlington Heights

Farley, Albert (Annie Thomas) Ch Florence E., May L.; \*Willow Lodge Farm; Palatine R2 Palatine Sec3 O223a (1879) Bell Tel. Palatine

Fasse, Henry E. (Clara Giesecke) Ch Wilbert, Evelyn, Raymond, Adeline; Palatine R2 Schaumburg Sec3 O1163a (1878) Chicago Tel. Roselle

Fasse, Herman H. (Martha Giesecke) Ch Herman H., Edna, Marvin, Loretta; \*Maple Lane Stock Farm; Itasca R1 Schaumburg Sec24-25 O130a (1883) Tel. Roselle

Fangelking, John (Anna Hartman) Ch Fred, Edwin, Tillie, Henry, Ernestine, George, Loretta, Philip, Laura; \*Pleasant Valley Dairy Farm; Roselle R1 Schaumburg Sec28 O160a (1866) Tel. Roselle

Epp, John (Anna Habaler) Ch Martha, Anna, Willie, Leontine, Elizabeth, Mary, Christina; Gross Point New Trier Sec32 O5a (1896)

Erber, Emil (Emma Sletser) Ch Henry, Edward, Emma, Anna, Mary, Elsie, Hilda, Ella, \*George, \*Martha; Palatine R2 Palatine Sec13 T1160a George Prellberg (1882)

Erbsien, Charles E. (Olivia King) Ch Olivia; \*Villa Olivia Farm; Elgin R6 Hanover Sec28 O10a (1916) Chicago Tel. Elgin

Ettner, Anna M. (Anna M. Smith) Ch Ella, Leonard, \*Mildred, \*Frank, \*Edward; Bartlett Hanover Sec29 O120a (1859) Chicago Tel. Elgin

Ettner, Frank (Clara Natzke) Ch John E.; Duoda R1 Barrington Sec18 T255a Barrows Est. (1881) Chicago Tels. Interstate and Dundee

Euwema, Herman (Alice Laman) Ch Peter, John, Ralph, \*Josie, \*Martha, \*George; Des Plaines R1 Maine Sec29 O373a (1893) Bell Tel. Des Plaines

Evert, John Ch Elizabeth, Anna, August, Tracy, \*Susan, \*Katie, \*Mary, \*Laura, \*Joe, \*Barbara, \*George; \*Ivan View R2 New Trier Sec31 O28a (1866)

Evert Mathias Ch Marto, \*Anna, \*Margaret; La Grange R1 Proviso Sec28 O8a (1858) Chicago Tel. La Grange

## F

Fedrowski, Conrad (Engel Reese) Ch Martha, Ida, Edwin, Alma, Edna, George; Des Plaines R1 Maine Sec18-7 O97a Elk Grove Sec12-13 (1866)

Feerling, Siert (Anna Hafinger) Ch Walter; La Grange R1 Proviso Sec20 T75a Ed Heidorn (1886)

Fees, Michael (Carolina Meyer) Ch Alfred, Otto; Elgin R5 Hanover Sec1 O180a (1913) Interstate Tel. Elgin

Fehrman, Fred (Emma Buck) Ch Walter, Morris; La Grange R2 Lyons Sec4 T180a Laura Hammes (1878) Interstate Tel. Elgin

Fehrman, L. H. (Louise Zander) Ch Carl, Eleanor; La Grange R2 Lyons Sec8 O115a (1886) Chicago Tel. La Grange

Feiden, Hugo (Rosa Boesche) Ch Myrtle, Evelyn, Lorenz; Des Plaines R1 Maine Sec32 T131a Charles Boesche (1889)

Fibiger, Anton (Kathryne Horabek) Ch Edna, Helen; Glenview R1 Northfield Sec 084a T35a Foreman Levee Cook Co. (1918) Chicago Tel. Shermerville

Finke, Albert H. (Lillian Meyer) Des Plaines R1 Maine Sec29 T40a R. Meyer (1892)

Finke, August G. (Alvina Scharing-houser) Ch Alice, Elmer, Evelyn, Irene Roy; Bensenville R2 Leyden Sec8 T120a Herman Finke (1906)

Finke, B. H. (Emma Boldebeck) Ch Gilbert, Lucille, Esther, Lloyd; Bensenville R2 Leyden Sec8 T80a Herman Finke (1880)

Finke, Edwin (Martha Schiff) Des Plaines R1 Maine Sec1 T30a G. H. Finke (1893)

Finke, Emil H. (Anna Schiff) Des Plaines R2 Maine Sec23 T30a Louise Moss and Leverage (1882)

Finke, Henry J. (Martha Behrens) Ch Henry, Clarence, Hilda; Bensenville R2 Elk Grove Sec25-36 O60a (1873)

Finke, Herman (Caroline Franzen) Ch \*Barney, \*August; Bensenville R2 Leyden Sec9 (1858)

Finnern, Fred (Lena Kath) Ch Alma A., Mabel S., Lillie M., Harold C.; Norwood Park R2 Maine Sec24 T75a Christian Kath (1902) Bell Tel. Morton Grove

Fippinger, John (Edith Hammond) Ch Joseph, Elmer; "Alta Vista Farm" Hinsdale R2 Proviso Sec30 T75a H. T. Lauterbach (1914) Bell Tel. Elmhurst

Fisher, C. R. (Elfriede Tack) "Longridge Poultry Farm" Shermerville R1 Northfield Sec14 O5a (1915)

Fisher, Sam (Alice Elo) Ch Margaret, Florence; Manheim Leyden Sec20 T71a M. & St. Paul R. R. (1903)

Flemtz\*, Carl (Anna Sunderlage) Ch Walter, Louis, Emil, George; Palatine R2 Barrington Sec35 O80a (1861) Chicago Tel. Bartlett

Flemtz, Henry (Minnie Gade) Ch Eddie, Ella, Harry, Ervin, \*Clara, \*Martha; Elgin R5 Hanover Sec11 O101a (1863)

Flemtz, William (Minnie Heine) Ch Lydia, Albert, Arthur, Laura, \*Amanda; Elgin R6 Hanover Sec12 O120a (1865) Chicago Tel. Bartlett

Fluger, John (Margaret Mueller) Ch Louisa, Caroline, John Jr., Joseph, Martin, Fred; Glenview R2 Niles Sec7 T40a Hoffman Bros. (1864)

Foeg, Henry (Amanda Toune) Ch Hilda, Alfred, Hurbert; "Elder Leaf Dairy"; Elgin R1 Schaumburg Sec36 O80a (1878)

Folkerts, Robert (Dena Hofman) Ch Eta, John; Melrose Park R1 Proviso Sec8 T60a St. Piers Est. (1894)

Foss, Fred Mt. Prospect R1 Wheeling Sec11 O80a (1872) Bell Tel. Arlington Heights

Foster, Frederick E. (Charlotte Brown) Ch Frederick E., Jr., Charlotte; "Charlief Farm" Palatine R3 Palatine Sec3 O120a (1893) Bell Tel. Palatine

Fraas, John (Annie, Sister) "The Pines" Roselle R1 Schaumburg Sec33 T90a Christ Fraas (1890) Tel. Roselle

Frank, Albert C. (Freda Bensen) Ch Mabel, Herbert; Des Plaines R2 Maine Sec10 O18a T10a Gust Koelbner (1894)

Frank, Ernest A. (Lizzie Pies) Ch Edward, Helen, William, \*Clara, \*Alfred; Des Plaines R2 Maine Sec11 T30a John Pries (1893)

Frank, Hermon G. (Elsie Ruthan-beck) Norwood Park R2 Niles Sec30 T15a Mary Ruthanbeck (1893)

Franson, Gust Ch Gertrude, Violet; Norwood Park R2 Niles Sec30 O28a (1904) Bell Tel. Morton Grove

Fredrichs, Dietrich (Mary Pauling) Ch Henry, Amanda, Gertrude, \*Edward, \*Dick, \*Louis, \*Emma, \*Clara, \*William, \*Christine, \*Ella; Arlington Heights R2 Elk Grove Sec16 O35a (1855)

Fredricks, Edward (Louise Blasing) Ch Laura, Arnold; Arlington Heights R2 Elk Grove Sec16 O45a (1877)

Freeman, George J. Ch Lorene; Palatine R3 Palatine Sec19 T120a J. W. Freeman (1881)

Freeman, Otto C. (Amanda Wien-cke) Ch Howard J.; Palatine R1 Palatine Sec22 T90a Mrs. E. Wien-cke (1891) Bell Tel. Palatine

Free\*, William C. (Ernestine Thies) Ch Myrtle, Florence, Clayton, Ches-ter; Sherrnerville R1 Northfield Sec22 T100a (1883) Chicago Tel. Sherrnerville

Freise, Alfred J. (Martha Kastning) Ch Harvey, Raymond; Palatine R1 Schaumburg Sec1 O160a T40a H. W. Freise (1892) Tel. Roselle

Freise, Henry J. (Christine Kreschoff) Ch Sophie, Henry, William, \*George, \*Pauline, \*Laura; "Pleasant View Farm" Palatine R2 Schaumburg Sec10 O160a (1884) Chicago Tel. Roselle

Freise, William H. (Alma Lichthardt) Ch Arnold; "Clover Valley Stock Farm" Palatine R1 Schaumburg Sec12 O170a (1889, ) Roselle

Fremiter, Gus (Anna Neetz) Ch Elea-nor, Rudolph, Martha; Glenview R1 Northfield Sec29 T120a William Werhane (1866)

Freund, Christ (Emma Frusteing) Ch William; "Clover Meadow Farm" Palatine R3 Palatine Sec1 O40a (1901)

Friedle, Theodore (Anna Damitz) Ch Clarence, Edna, Roy, Elmer, Elea-nor, Irwin; Glenview R2 North-field Sec25 O45a (1916)

Fritsch, John A. (Celeste Kemper) Ch LeRoy, Lillian, Cyrus, \*Lorena, \*Myrtle, \*Caroline; "Fritsch Farm" Shermerville R1 Northfield Sec8 O65a (1853)

Fritz, Gustav (Martha Moaller) Ch Walter, Ella, Frieda, Josie, Hilda, Hubert, Louis; Bensenville R2 Leyden Sec16 O40a (1901)

Froemling, Albert (Martha Busse) Ch E'chel, Irene, Margaret, Herbert, Albert, Jr.; Mt. Prospect Elk Grove Sec14 O118a (1880) Bell Tel. Ar-lington Heights

Froemling, August (Johanna Busse) Ch Matilda, Meta, Selma, \*Albert, \*Emma, \*Martha, \*Ella; Mt. Pros-pect Elk Grove Sec14 O31a (1868) Bell Tel. Arlington Heights

Frost, Henry D. (Emma Knack) Ch Daniel, Henry Jr., Esther, Florence, Clarence; Palatine R3 Palatine Sec31 O70a (1880) Bell Tel. Pala-tine

Frost, Louis H. Palatine R3 Pala-tine Sec32 O80- (1870)

Frye, Ray (Agnes Hartrampf) Ch Harvey, Barrington R3 Barrington Sec12 T104a John Frye (1890)

Fuller, John (Marian Mackender) Ch Shm., \*Mortimer, \*Florence, \*Wal-ter, \*Mary L.; Hinsdale R2 Lyons Sec16 O20a (1858)

Fuller, Walter H. (Isabella Mohr) Ch Evelyn G.; "Valley Farm" Hins-dale R2 Lyons Sec12 T20a John R. Fuller (1869) Chicago Tel. La Grange

Fulp, Margaret (Margaret Wood) Ch Samuel, Joseph, Lillian, \*Nellie, \*Nora; Elgin R5 Hanover Sec22 T80a (1893)

G

Gabriel, Max (Margaret Olk) Ch Mary, Susann, Annie, George, Rosie, Margaret, Peter, Barbara, Paul, Gertrude, Elizabeth, Helen, Tillie, Edward, Catharine, Mt. Prospect R1 Wheeling Sec10 T51a Martin Knit-ler (1865)

Gaertner, John (Clara Geben) Ch Em-ily, Marguerite, Arthur; Glenview R1 Northfield Sec27 O60a (1888)

Gaest, John (Doris Aldergott) Ch Bertha, Lillian, Fred, John, Henry; Arlington Heights R1 Wheeling Sec16 O160a (1913) Tel. Arlington Heights

Gatsch Max, Sr. (Hattie Gunther) Ch Max Jr., Fred, Clara, Charley; Des Plaines R2 Maine Sec16 O255a (1900) Tel. Des Plaines

Gatsch, Max Jr. (Emma Warako) Ch Helen C., Emily M., Max Jr.; Des Plaines R2 Maine Sec10 O20a (1887)

Galderman, Fred (Louise Schultz) Ch Florence, \*Alma; Barrington R4 Barrington Sec22 T240a H. E. Covey (1918) Chicago Tel. Dundee

Galske, Godfried (Rosa Senick) Ch Gust, Frank, Helen, \*John, \*Anna, \*Rosa; Bartlett R1 Hanover Sec3 O18a (1883) Interstate Tel. Elgh.

- Gansberg, F. W. (Christina Rochrs) Ch Willie, Henry, Fred, Arthur, August, Carl, Clara, \*Sophia, \*Lena, \*Minnie; "Forest Reserve Farm" La Grange R1 Proviso Sec2 T105a Forest Reserve (1908) Chicago Tel. La Grange
- Ganschow, William (Anna) Barrington R3 Barrington Sec23 Q160a (1873) Chicago Tel. Barrington
- Garbrecht, Herman (Ida Hertrumpf) Ch Ernest; Barrington R3 Barrington Sec12 T80a Frank Hertrumpf (1915)
- Gardner, Fred (Emma Hurtle) Ch Herbert, Fred, John, Robert, Bernice, Henry; Mt. Prospect R1 Wheeling Sec2 T120a Mary Kinknett (1884) Tel. Arlington Heights
- Garlish, Mrs. Carolina Ch John, Julius, Paul, Alfred, Amanda, Martha, Amelia, Carrie; Arlington Heights R2 Elk Grove Sec22 O127a (1888)
- Garlish, John F. (Rose M. Schulze) Ch Lawrence, Arnold; Bensenville R1 Elk Grove Sec34 T80a Sophia Tonne (1890) Bell Tel. Bensenville
- Garms, Herman, Sr. Ch Herman II, Ella, Edward, Emma; Arlington Heights R1 Wheeling Sec29 O110a Sec28 T80a (1857) Tel. Arlington Heights
- Garms, Herman H., Jr. (Martha Hinrich) Ch Elmer; Arlington Heights R1 Wheeling Sec28 O40a T10a Mrs. Dunton (1886) Tel. Arlington Heights
- Garrelts, D. W. (Hattie Kaske) Ch William, Gertrude; Elgin R6 Hanover Sec8 T120a William Ganets (1898) Interstate Tel. Elgin
- Garrelts, F. Ch Theodore, \*Harn, \*Jennie, \*Hattie, \*John, Bartlett R1 Hanover Sec32-33 O185a (1902) Chicago Tel. Bartlett
- Garrelts, Harn (Elizabeth Weidner) Bartlett Hanover Sec34 T115a William Sodian (1898)
- Garrelts, William, Sr. (Mary) Ch John, Louis, \*William, \*Herman, \*Edward, \*Theodore; "Locust Holstein Dairy Farm" Hanover Sec7 O200a (1855) Interstate Tel. Elgin
- Garrelts, William, Jr. (Emma Schuniger) Elgin R6 Hanover Sec8 T240a William Garrelts, Sr. (1900) Interstate Tel. Elgin
- Gartner, Carl (Theresa Smith) Ch Charles; "Big Tree Farm" Glenview R2 New Trier Sec31 T45a Ed. Bagley (1908) Chicago Tel. Wilmette
- Gasfield, H. G. (Julina Ahrens) Ch Stewart G., Norman, Wallace; Shermerville R1 Northfield Sec3 T90a A. W. Weil (1878) Chicago Tel. Shermerville
- Gathman, Henry O. Jr. (Emma Beirmann) Itasca R1 Schaumburg Sec36 T80a Henry Gathman, Sr. (1883)
- Gathmann, Louis (Emma Scharrunghausen) Ch Ida, Amanda, Viola, William, Martha, Albert, Arthur, Carrie, Edward; Itasca R1 Schaumburg Sec36 O90a (1865)
- Gathmann, William B. (Hulda Koehler) Itasca R1 Elk Grove Sec32 T80a Louis Gathmann (1888)
- Gatschel, Adolph J. (Mary Tiefenbrunner) Ch William E.; Glenview R2 Niles Sec9 O100 1/2 T3 1/2a Mrs. F. Stellow (1872)
- Gaszke, George (Matilda Boehning) Ch Dorothy, Viola, Marian; Elgin R6 Hanover Sec20 T117a Henry Boehning (1917) Chicago Tel. Elgin
- Gauld, E. H. Ch Harold F., Emily, Sarah II.; "Sunnyside Farm" Dundee R1 Barrington Sec29 O42a (1852) Chicago Tel. Dundee
- Geffe, Emil (Martha Kamien) Ch Ervil J., Ruth; Glenview R1 Northfield Sec19 T33a Sander Est. (1893)
- Geffe, Gustave (Mary Wedel) Ch Henry, Kaynott; Glenview R1 Northfield Sec3 T9a Frank Wedel (1890)
- Gehrke, Henry (Mathilda Kuecker) Ch Ernst, Frieda, Elsie, Otto, \*Hulda; Itasca R1 Elk Grove Sec32 O80a (1866) Tel. Bensenville
- Gehris, John (Diana Fortmann) Ch Martha, Arnold, Ilerma, Minnie, Elsie, Theodore, Lydia; "Cosy Corner Farm" Roselle R1 Schaumburg Sec32 O3a (1886)
- Geils, George H. (Alvina Goebbert) Ch Bernice, Irvin; Des Plaines R1 Maine Sec10 T75a, Fred Geils (1892) Bell Tel. Des Plaines
- Geinfield, August (Carrie Hattendorf) Ch Alma, Arthur, Laura, Martha, Bertha, Alfred, Herman, Walter, Elsie; Palatine R1 Schaumburg Sec16 O80a (1906) Tel. Roselle
- Gelbriet, John (Anna) Elgin R5 Hanover Sec11 T80a Mr. Laman (1912)

- Gerken, Ben (Rosea Schmidt) Roselle R1 Schaumburg Sec26 T80a Fred Pfingsten (1875) Tel. Roselle
- Gerken, Ben (Minnie Sternberg) Ch Laura, Edward; Glenview R1 Northfield Sec28 T65a Nickols Gerken (1878) Chicago Tel. Glenview
- Gerken, Frank Mt. Prospect R1 Wheeling Sec21 T40a Herman Mooking (1890) Bell Tel. Arlington Heights
- Gerken, Henry (Emma Kraft) Ch Arthur, Mollie, Walter, Ethel, Elma; Glenview R1 Northfield Sec23 O30a T70a Nickol Gerken (1873)
- Gerken, Louis (Emma Detman) Ch Kathryn, Esther, Anna, Elenora; Glenview R1 Northfield Sec32 T50a Mrs. Sofia Flentye (1882)
- Gerken, Nicholas (Mary Ahlers) Arlington Heights R1 Wheeling Sec28 T160a Charles Oughten (1873) Bell Tel. Arlington Heights
- Gerken, William (Minnie Naggett) Ch John, Oscar, Otto, Henry, \*William, \*Sophia, \*Mary, \*Nicholas, \*Frank, \*Charley; Mt. Prospect R1 Wheeling Sec26 O120a (1858) Bell Tel. Arlington Heights
- Gerken, William (Millie Kref) Ch Matilda, Mt. Prospect R1 Wheeling Sec21 T80a Herman Mooking (1875) Bell Tel. Arlington Heights
- Gerlach, Robert (Jennett Kandyke) Ch Dorothy; Barrington R4 Barrington Sec23 O100a (1918)
- Gersdorf, Albert (Edith Hupp) Ch Wynona; "Thorn Apple Farm" Glenview R2 New Trier Sec29 T30a P. Doane (1891) Chicago Tel. Wilmette
- Gersdorf, Charles (Minnie Conrad) Ch Charles, Jr., Fred, Arthur, Emma, Edward, \*Herman, \*Walter, \*Albert, \*Clara, \*Alma, \*Minnie; Glenview R2 New Trier Sec30 O55a T110a Barbara Barr (1868) Chicago Tel. Wilmette
- Gewecke, Conrad (Anna Fielmann) Ch Edward, Rosa, Caroline, Mary, Clara; Barrington Palatine Sec2 T40a E. L. Virden (1894) Bell Tel. Barrington
- Gewecke, Henry (Rose Munstermann) Ch Henry, Josephine, Elsie, Theodore; Oredt rd Place Leyden Sec4 O40a Sec5 T67a Dick Munstermann (1870)
- Geweke, August (Hulda Geweke) Ch Julia, Amanda, Alma, Martin, Clara; Des Plaines R2 Maine Sec24 O90a (1862) Bell Tel. Morton Grove
- Geweke, William (Katie Schwinge) Des Plaines R2 Maine Sec13 O40a (1859) Bell Tel. Morton Grove
- Geweke, Albert H. (Martha Mundenhake) Ch Helena; Palatine R2 Palatine Sec21 T80a Mrs. William Berlin (1908) Tel. Palatine
- Giescke, Henry (Ida Quintel) Ch Walter, Henry, Lydia, \*Albert, \*Mary, \*Minnie; Palatine R3 Barrington Sec25 T160a Fred Sandman (1908) Chicago Tel. Palatine
- Giescke, John (Ella Meyer) Ch Fred W., Clara, John H., Emily, Emil, Herman, Louis G., Alma, Arthur, Edwin, William J.; "Village View Farm" Palatine R1 Schaumburg Sec15 O164 1/2a (1857) Chicago Tel. Roselle
- Gifford, Charles (Eva Gilbert) Ch Olive, James, Julia, Arleigh, Marguerite, Ruby, Walter, Frank; Elgin R4 Hanover Sec19 O214a (1865) Interstate Tel. Elgin
- Gilly, Daniel, Jr. (Mary Winkler) Ch Alice; Barrington R3 Barrington Sec13 T80a Daniel Gilly, Jr. (1894) Chicago Tel. Barrington
- Gilly, Daniel C., Jr. (Mary Frank) Ch Elsie, Edith, \*Lizzie, \*Dorothy, \*Edna; Barrington R3 Barrington Sec13 O80a (1869) Chicago Tel. Barrington
- Gimt, Howard (Inez Sturm) Ch Keith, Ellen; "Four Pine Farm" Hinsdale R3 Lyons Sec19 T80a Farm Iland F. K. Bobsin (1884)
- Gisselbrecht, R. (Alvine Lesser) Prairie View R1 Northfield Sec6 T120a Farm Hand William Lesser (1892)
- Glade, Fred J. (Gretchen Schukowsky) Ch Kaynott; Palatine R1 Palatine Sec6 O142a (1884) Bell Tel. Arlington Heights
- Glade, F. John (Manda Buhrozs) Ch John, Alb. L., Alvin; Palatine R1 Palatine Sec26 O138a (1876)
- Glade, Herman F. (Selman Gannis) Ch Alfred, Viola; Palatine Palatine Sec22 O80a (1885)
- Glander, Walter (Minnie Eggert) Ch Walter, Della, Minnie; Bensenville R2 Leyden Sec6 O13 1/2a (1873) Chicago Tel. Bensenville

- Glandt, Albert F. (Emma Benz) Ch Gertrude, Myrtle, Herbert, Harold; Prairie View R1 Wheeling Sec3 O42a Manager, Crane Farm (1909) Tel. Arlington Heights
- Gnekow, Frank (Sophia Boake) Ch Gertrude, Raymond, Ruth, Clifton, Elmer; Elgin R5 Hanover Sec22 O88a (1908) Interstate Tel. Elgin
- Goebbert, Mrs. Amelia (Amelia Heimsloth) Ch Herman, Sophia, Amelia, Edwin, George, Otto, \*Martha, \*Arlina; Arlington Heights R2 Elk Grove Sec15 O100a (1862) Bell Tel. Arlington Heights
- Goebbert, Fred G. (Clara Rediecker) Ch Henry, Edward, Ella, Amanda, Itasca R1 Elk Grove Sec31 O78a (1875)
- Goebbert, Louise (Martha Toune) Ch Theodore, Alfred, Alvin, Paul, Walter, Rose; Arlington Heights R2 Elk Grove Sec15 O104a (1871) Bell Tel. Arlington Heights
- Goebbert, William Arlington Heights R2 Elk Grove Sec15 O40a (1884)
- Goeddeke, Barney (Mary Heimsloth) Ch Martha, Marv, Otto, Laura; Itasca R1 Elk Grove Sec32 O80a (1888) Tel. Bensenville
- Goede, Henry (Anna Kochler) Ch Lillian, Clarence, Ella, Arnold, Mabel, Helen, Mildred; "Elk Grove Truck Farm" Des Plaines R1 Elk Grove Sec25 O80a (1872) Bell Tel. Des Plaines
- Goede, William Des Plaines R1 Elk Grove Sec25 O60a (1870)
- Goelner, Fred Ch Emil, Ella; Melrose Park R1 Leyden Sec32 O80a (1855)
- Goettsche, Ehler (Emma Heinrich) Ch Louise, Christian, Anna, \*William, \*John; Des Plaines R2 Maine Sec14 T10a Henry Heinz (1888) Bell Tel. Morton Grove
- Goettsche, Henry C. (Emma Miller) Ch Henry Jr., Lizzie, Rosie, \*Emil; Des Plaines R2 Maine Sec15 O25a (1883)
- Goldenstein, William (Margaretta Kramer) Ch Louis, Hima, Wert, John, Fatherine, Anna, Gertrude, Eva, Thresa, Hannah, \*Meta, \*William, \*Heiman; Elgin R6 Hanover Sec1 T14a Caroline Plute (1917) Chicago Tel. Dundee
- Goeger Martin M. (Melanie Mann) Ch Mary, Louise, Florence T., Madeline, Alice; Arlington Heights R2 Elk Grove Sec21 O34a (1912) Bell Tel. Arlington Heights
- Goreski, John L. (E. M. Boman) Ch Elhora; Barrington R4 Barrington Sec16-17 T321a John W. Seymour (1913) Chicago Tel. Dundee
- Gorter, Peter (Anna Hufsfinger) Ch Leonard, Gertrude, Effie, Minnie, Cornelius, \*John, \*Dorothy; Melrose Park Proviso Sec16 T30a George Brown (1910) Chicago Tel. Maywood
- Gosch, Emil (Emma Bauman) Ch Alfred, Alma, Martha, Alice, Lillian; Mt. Prospect R1 Wheeling Sec14 O80a (1893) Arlington Heights
- Gottschalk, Henry Sr. Ch Rose, Henry, Jr. \*Annie, \*Carrie; Glenview R1 Northfield Sec33 O20a (1868)
- Gottschalk, Lewis (Minnie Guritz) Ch \*Emma; Glenview R1 Northfield Sec19 O104a (1869) Chicago Tel. Glenview
- Gould, B. E. (Pearl Emily Clark) Ch Elizabeth Myra; Glenview R2 Northfield Sec36 O15a T24a Forest Preserve (1882) Chicago Tel. Wilmette
- Gould, R. J. (Kathryn Biederer) Ch Emily, Bernice; Glenview R2 Northfield Sec36 O15a T24a Forest Preserve (1883) Chicago Tel. Wilmette
- Grandmaison, August (Sarah M. Sikes) Ch \*Pearl, \*Sarah; Shermanville R1 Northfield Sec22 T12a William C. Fresse (1883)
- Grandt, August (Lena Wischmann) Ch Edwin, Hazel, Raymond, Margaret, Bernice; Mt. Prospect R1 Wheeling Sec13 T23a Henry Grandt (1883) Bell Tel. Arlington
- Grandt, John (Martha Loverano) Ch Albert, Amanda; Bensenville R2 Leyden Sec17 O15a (1882) Chicago Tel. Franklin Park
- Grap, Gust (Minnie Hint) Ch Emma, Amelia, George, Violet, Eddie, Leo; Elgin R5 Hanover Sec22 O63a (1902) Chicago Tel. Bartlett
- Grap, John (Martha Akeret) Elgin R5 Hanover Sec22 T90a Herman Reimer (1916)
- Green, William H. (Margaret O'Connor) Ch \*Marv, \*Agnes; Elgin R5 Hanover Sec10 O90a (1885) Interstate Tel. Elgin

- Greve, August Ch Edwin G.; Palatine R2 Schaumburg Sec8 O215a (1863)
- Greve, William H. (Dina Behrens) Ch Edna; "Spring Creek Dairy Farm" Palatine R2 Schaumburg Sec7 O153a (1882)
- Grewe, Albert H. (Ella Schaffranek) Ch Harold Jr.; "White Feather Egg Farm" Des Plaines R1 Maine Sec30 T37a Fred Gewe (1891) Bell Tel. Des Plaines
- Grwe, Edward (Emma Deeke) Ch Erna, Minerva, Mildred; Arlington Heights R2 Elk Grove Sec26 T108a Fred Henjes (1888) Tel. Bensenville
- Grewe, Fred (Sophia Bergmann) Ch George, Edward, Albert, Martin, Fred, Anna, Clarence, Raymond, Arthur (1873) Bell Tel. Des Plaines
- Grewe, George F. (Minnie Schults) Ch Gilbert, Margaret, Edgar; Palatine R3 Palatine Sec30 O80a (1886) Bell Tel. Palatine
- Grewe, Henry (Johanna Grewe) Ch William, Lilly, Martha, Minnie, Henry; Mt. Prospect R1 Wheeling Sec12 O100a (1872) Bell Tel. Arlington Heights
- Grewe, Martin (Mathilda Schaeffer) Ch Ruth; Des Plaines R1 Maine Sec30 T37a Fred Grewe (1893) Bell Tel. Des Plaines
- Grewe, Otto (Freda Gerken) Ch Loretta E., Florence D.; Des Plaines R2 Maine Sec23 T40a August Moldenhauer (1878) Bell Tel. Des Plaines
- Grishow, Fred (Reka Pauls) Ch George, \*Paul, \*Walter, \*Olga, \*Hulda; Bensenville R2 Leyden Sec7 O40a (1885)
- Grishow, Walter (Clara Glander) Ch Herbert, Arthur, Ella; Bensenville R2 Leyden Sec5 T40a Fred Grishow (1888)
- Haas, Herman (Louisa Buhrke) Ch Henrietta, Fred, Alice, Herman, Herbert; Mt. Prospect R1 Wheeling Sec24 T24a (1885)
- Haase, Louis (Alma, Sister; Louise, Mother) La Grange R1 Proviso Sec29 O80a (1884) Chicago Tel. La
- Greenewold, Peter (Eike Degroot) Ch Trema, Elizabeth, John, Helen; Melrose Park R1 Proviso Sec16 T10a Adam Glaas (1911)
- Gromer, C. F. (Minnie Schutte) Ch Edward, Florence, Helen, Stella; Elgin R6 Hanover Sec29 O135a (1888) Interstate Tel. Elgin
- Gromer, Henry (Minnie Pelletier) Ch Leonard, Harold, Herbert, Elroy, Luella, Harriet; Elgin R6 Hanover Sec28 O23a (1904) Chicago Tel. Elgin
- Grosse, F. Louis (Louisa Scholl) Ch Arthur A., Herman, Freda, George, Otto, Lena; Des Plaines R1 Maine Sec32 O30a (1881) Bell Tel. Des Plaines
- Grothpietz, William (Louisa Lockman) Ch Josephine, Walter, Lillian, Louis, George, William, Jr.; Glenview R2 Northfield Sec25 O20a (1874)
- Guelzow, William W. (Phoebe Luth) Ch Edna, William, Helen; Norwood Park R2 Maine Sec25 T60a Robert Dewes (1879)
- Guge, Albert (Freda Reher) Ch Leonard, Wilber, Elmer, Walter, Ruth; Barrington R4 Barrington Sec35 O80a (1918) Chicago Tel. Dundee
- Gunther, Robert (Anna Lendroot) Ch Leona, Doris; Des Plaines R2 Maine Sec22 T17a William Stauga (1911)
- Gusewelle, Fred (Leile Wittenburg) Ch Fred, Jr.; "Village View Farm" Palatine Palatine Sec15 O40a (1876) Bell Tel.
- Gusewelle, William (Louise Heuer) Ch Wilmer; Palatine R3 Palatine Sec17 O40a (1879)
- Gyorr, Anton, Sr. (Julia Schultz) Ch Anton; Elgin R6 Hanover Sec28 T160a Louis Humbacht (1915) Interstate Tel. Elgin

H

- Glandt, Albert F. (Emma Benz) Ch Gertrude, Myrtle, Herbert, Harold; Prairie View R1 Wheeling Sec3 042a Manager, Crane Farm (1909) Tel. Arlington Heights
- Gneklow, Frank (Sophia Boake) Ch Gertrude, Raymond, Ruth, Clifton, Elmer; Elgin R5 Hanover Sec22 088a (1908) Interstate Tel. Elgin
- Goebbert, Mrs. Amelia (Amelia Heimsolt) Ch Herman, Sophia, Amelia, Edwin, George, Otto, Martha, Virginia; Arlington Heights R2 Elk Grove Sec15 0100a (1862) Bell Tel. Arlington Heights
- Goebbert, Fred G. (Clara Redicker) Ch Henry, Edward, Ella, Amanda, Itasca R1 Elk Grove Sec31 078a (1875)
- Goebbert, Louis (Martha Toume) Ch Theodore, Alfred, Alvum, Paul, Walter, Rose; Arlington Heights R2 Elk Grove Sec15 0104a (1871) Bell Tel. Arlington Heights
- Goebbert, William (Arlington Heights) R2 Elk Grove Sec15 040a (1884)
- Goeddeke, Barney (Mary Heimsolt) Ch Martha, Marv, Otto, Laura; Itasca R1 Elk Grove Sec32 080a (1888) Tel. Bensenville
- Goede, Henry (Anna Kochler) Ch Lillita, Clarence, Ella, Arnold, Mabel, Helen, Mildred; "Elk Grove Truck Farm" Des Plaines R1 Elk Grove Sec25 080a (1872) Bell Tel. Des Plaines
- Goede, William Des Plaines R1 Elk Grove Sec25 060a (1870)
- Goelner, Fred Ch Emil, Ella; Melrose Park R1 Leyden Sec32 038a (1885)
- Goettsche, Ehler (Emma Heinrich) Ch Louise, Christian, Anna, \*William, \*John; Des Plaines R2 Maine Sec14 110a Henry Leinz (1888) Bell Tel. Morton Grove
- Goettsche, Henry C. (Emma Miller) Ch Henry Jr., Lizzie, Rosie, \*Emil; Des Plaines R2 Maine Sec15 025a (1883)
- Goldenstein, William (Margaretta Kramer) Ch Louisa, Hima, Wert, John, Catherine, Anna, Gertrude, Eva, Thresa, Hannah, \*Meta, \*William, \*Heiman; Elgin R6 Hanover Sec1 114a Caroline Plante (1917) Chicago Tel. Dundee
- Goeger, Martin M. (Melanie Mann) Ch Mary, Louise, Florence T., Madeline, Alice; Arlington Heights R2 Elk Grove Sec23 034a (1912) Bell Tel. Arlington Heights
- Gorecki, John L. (E. M. Boman) Ch Elmore; Barrington R4 Barrington Sec16-17 T321a John W. Seymour (1913) Chicago Tel. Dundee
- Gorter, Peter (Anna Hufsiniger) Ch Leonard, Gertrude, Effie, Minnie, Cornelius, \*John, \*Dorothy; Melrose Park Proviso Sec16 T30a George Brown (1910) Chicago Tel. Maywood
- Gosch, Emil (Emma Bauman) Ch Alfred, Alma, Alice, Lillian; Mt. Prospect R1 Wheeling Sec14 080a (1893) Arlington Heights
- Gottschalk, Henry, Sr. Ch Rose, Henry, Jr., \*Annie, \*Carrie; Glenview R1 Northfield Sec33 020a (1868)
- Gottschalk, Lewis (Minnie Grütz) Ch \*Emma; Glenview R1 Northfield Sec19 0104a (1869) Chicago Tel. Glenview
- Gould, B. E. (Pearl Emily Clark) Ch Elizabeth, Myrta; Glenview R2 Northfield Sec36 015a T24a Forest Preserve (1882) Chicago Tel. Wilmette
- Gould, R. J. (Kathryn Biederer) Ch Emily, Bernice; Glenview R2 Northfield Sec36 015a T24a Forest Preserve (1883) Chicago Tel. Wilmette
- Grandmaison, August (Sarah M. Sikes) Ch \*Pearl, \*Sarah; Sherwoodville R1 Northfield Sec22 T12a William C. Freese (1883)
- Grandt, August (Lena Wischmann) Ch Edwin, Hazel, Raymond, Margaret, Bernice; Mt. Prospect R1 Wheeling Sec13 T23a Henry Grandt (1883) Bell Tel. Arlington
- Grandt, John (Martha Loverano) Ch Albert, Amanda; Bensenville R2 Leyden Sec17 015a (1882) Chicago Tel. Franklin Park
- Grap, Gust (Minnie Hint) Ch Emma, Amelia, George, Violet, Eddie, Leo; Elgin R5 Hanover Sec22 063a (1902) Chicago Tel. Bartlett
- Grap, John (Martha Akeret) Elgin R5 Hanover Sec22 T90a Herman Reimor (1916)
- Green, William H. (Margaret O'Connor) Ch \*Marv, \*Agnes; Elgin R5 Hanover Sec10 001a (1892) Interstate Tel. Elgin
- Greve, August Ch Edwin G.; Palatine R2 Schaumburg Sec8 0215a (1863)
- Greve, William H. (Dina Behrens) Ch Edna; "Spring Creek Dairy Farm" Palatine R2 Schaumburg Sec7 0153a (1882)
- Grewe, Albert H. (Ella Schaffranneck) Ch Harold J.; "White Feather Egg Farm" Des Plaines R1 Maine Sec30 T37a Fred Gewe (1891) Bell Tel. Des Plaines
- Grewe, Edward (Emma Deeke) Ch Emma, Minerva, Mildred; Arlington Heights R2 Elk Grove Sec26 T108a Fred Henjes (1888) Tel. Bensenville
- Grewe, Fred (Sophia Bergmann) Ch George, Edward, Albert, Martin, Fred, Anna, Clarence, Raymond, Arthur; Des Plaines R1 Maine Sec19 060a (1872) Bell Tel. Des Plaines
- Grewe, George P. (Minnie Schultz) Ch Gilbert, Margaret, Edgar; Palatine R3 Palatine Sec30 080a (1882) Bell Tel. Palatine
- Grewe, Henry (Johanna Grewe) Ch William, Lilly, Martha, Minnie, Henry; Mt. Prospect R1 Wheeling Sec12 0100a (1872) Bell Tel. Arlington Heights
- Grewe, Martin (Mathilda Schaeffer) Ch Ruth; Des Plaines R1 Maine Sec30 T37a Fred Grewe (1893) Bell Tel. Des Plaines
- Grewe, Otto (Florence D.; Des Plaine R2 Maine Sec23 T40a August Moldenhauer (1878) Bell Tel. Des Plaines
- Grishow, Fred (Reka Pauls) Ch George, \*Paul, \*Walter, \*Olga, \*Hulda; Bensenville R2 Leyden Sec7 040a (1885)
- Grishow, Walter (Clara Glander) Ch Herbert, Arthur, Ella; Bensenville R2 Leyden Sec5 T40a Fred Grishow (1888)
- Haas, Herman (Louisa Buhrke) Ch Henrietta, Fred, Alice, Herman, \*Herbert; Mt. Prospect R1 Wheeling Sec24 T24a (1885)
- Haase, Louis (Alma, Sister; Louis, Mother) La Grange R1 Proviso Sec29 080a (1874) Chicago Tel. La
- Haase, Otto (Annie Man) Ch Ella, John, Emma; Des Plaines R2 Maine Sec11 050a (1862) Bell Tel. Morton Grove
- Haberstick Bros., Emil and Walter (Mary Kieper) Ch Howard; Roselle R1 Schaumburg Sec34 T160a Herman Roeger (1876) Tel. Roselle
- Haese, Otto (Annie Man) Ch Ella, John, Emma; Des Plaines R2 Maine Sec11 050a (1862) Bell Tel. Morton Grove
- Haberstick Bros., Emil and Walter (Mary Kieper) Ch Howard; Roselle R1 Schaumburg Sec34 T160a Herman Roeger (1876) Tel. Roselle
- Haese, Otto (Annie Man) Ch Ella, John, Emma; Des Plaines R2 Maine Sec11 050a (1862) Bell Tel. Morton Grove
- Haberstick Bros., Emil and Walter (Mary Kieper) Ch Howard; Roselle R1 Schaumburg Sec34 T160a Herman Roeger (1876) Tel. Roselle

H

**Haemker, John H.** (Emma Glade) Ch Alfred, Helen; Palatine R2 Palatine Sec25 O100a (1877)  
**Haferkamp, Diedrick** (Charlote Meyer) Ch Margaret, Mary, Carrie, William; Palatine R2 Palatine Sec29 O80a (1868)  
**Hagenow, Carl Ch Helen, William** Edna; Arlington Heights R2 Elk Grove Sec22 O57a (1871)  
**Hagenow, John** (Bertha Haedike) Ch Anna, Emma, Martha, Ernest; \*Maple Leaf Dairy Farm, Palatine Sec29 O80a Sec2 O80a (1863) Bell Tel. Palatine  
**Hahn, Ernest A.** Palatine R3 Palatine Sec4 O49½a (1896) Bell Tel. Palatine  
**Hahn, Fred W. Jr.** (Dora Schlichting; Hinsdale, R3 Lyons Sec31 785a Fred Hahn, Sr. (1892)  
**Haine, Otto** (Sophia Tractow) Ch Walter, Louise; Arlington Heights R2 Elk Grove Sec31 O40a (1890)  
**Hahnfeld, Henry** (Louise Albrecht) Ch Martha, Edwin, Walter, Martin; Arlington Heights Wheeling Sec19 O60a (1873) Bell Tel. Arlington Heights  
**Hahnfeld, John C.** (Elizabeth Langrehr) Ch Frederick, Sophia, Charles; \*Pleasant View Dairy Farm, Arlington Heights Sec1 780a (1870) Bell Tel. Palatine  
**Haltreth** (Amelia Grogg) Elgin R5 Hanover Sec14 O20a (1868)  
**Hall, Frank E.** (Etta Landon) Ch William, \*Marvin, \*Helen; \*Lauden Hall Farm, Barrington Barrington Sec27 O105a (1868) Chicago Tel. Dundee  
**Hall, Willard P.** (Margaret Dalton) Ch George W., Earl R., Howard S., \*John W.; Des Plaines R2 Maine Sec10 T100a F. W. Stotte (1871)  
**Hamann, Charles** (Emma Roper) Ch Charles W., Alfred, Alma, Elsie Arthur; Palatine Palatine Sec18 O80a (1878) Bell Tel. Palatine  
**Hamann, Louis** (Sophia Gusselle) Ch Herman, Amanda; Palatine R2 Palatine Sec28-29 O80a (1878) Bell Tel. Palatine  
**Hamann, John M.** (Frieda Vehrs) Ch Frieda; Manheim Leyden Sec20 T50a C. M. & St. Paul (1918)  
**Hamelster, Fred** (Minnie Wolf) Ch Frances, Walter, Awin, Harold, Mildred, \*Fred, \*Frank, \*Edna; Bartlett R1 Hanover Sec3 T166a Mrs. Neiwish (1917)

**Hamer, William** (Minnie Leverenz) Ch Walter, Ella, William, Jr., Henry, Marion; Mt. Prospect R1 Wheeling Sec13 O45a (1882) Bell Tel. Arlington Heights  
**Hammerly, John** (Mary Dorband) Ch Carl, Helen, John, Jr.; Shermerville R1 Northfield Sec14 T5a Joseph Stoll (1879)  
**Hammond, Robert R.** (Nellie Allan) Ch Mary R., Nelson A., William H., \*Charles B., \*Knolls Park, Barrington (1906) Chicago Tel. Barrington  
**Hanebutz, Fred** (Bertha Blum) Ch Elmer, Harvey, Evelyn; Melrose Park R1 Leyden Sec31 O80a (1870) Chicago Tel. Maywood  
**Hansen, Andrew Ch Albert, \*Lillian** Mary; Ontarioville Hanover Sec26 O72a (1903)  
**Hansen, Victor** (Annie Dell) Ch Pearl, Florence, Harold, Ruby, Violet, Earl; Palatine R2 Schaumburg Sec7 T204½a Edward Lake (1918)  
**Hansing, William** (Ida Bremer) Ch Melvin; Palatine R2 Palatine Sec30 T80a August Burns (1889)  
**Hanssen, George F.** (Emma Westphale) Ch Pearl, Clifford; Barrington R4 Barrington Sec22 O75a (1865) Chicago Tel. Barrington  
**Happ, Ben** (Anna Selzer) Ch William; Shermerville R1 Northfield Sec24 O61a (1869)  
**Happ, George H.** (Emma Straub) Ch Herman J., Norbert G.; Shermerville R1 Northfield Sec14 T92a Mrs. Mary Happ (1883)  
**Happ, J. P.** (Anna Leul) Ch Frances, Henry, Cathryn, Margaret, Barney, John, Josephine; Shermerville R1 Northfield Sec13 O60a (1868) Chicago Tel. Wilmette  
**Happ, Kansas Peter J.** (Estella B. Ausgrave) Ch Raymond, Charles, Franz, Ross, Ralph, Lela, \*Collette, \*Edith, \*Estella; Shermerville R1 Northfield Sec13 O60a (1870) Chicago Tel. Wilmette  
**Happ, Mat P.** (Theresa Seltzer) Ch Margaret, Richard, James, Leo, Marion; Shermerville R1 Northfield Sec4 T80a Herman Lawrence (1884)  
**Happ, Mathias** (Anna Botseh) Ch Mary; \*Happ Farm, Shermerville R1 Northfield Sec23 O20a (1858)  
**Harbeck Bros., Fred and William** Bensenville R2 Leyden Sec8 O130a (1914)

**Harbecke, Henry** (Mary Ruggenbuck) Ch Fred, William, \*Henry, \*Lizzie; Bensenville R2 Leyden Sec8 (1914)  
**Harbulak, Steven** (Antonia Sazmbliczayk) Ch Gertrude, John, Agnes, Albert, Henry; Glenview R2 Northfield Sec25 O18a (1913)  
**Harders, Henry** (Elizabeth Zick) Ch Florence, Walter; La Grange R2 Lyons Sec31 765a John Harders (1892)  
**Hardies, Robert** (Minnie Millschike) Ch Edward; Manheim R1 Leyden Sec28 O5a (1900) Chicago Tel. Franklin Park  
**Hardt, Fred** (Dorothy Schneider) Ch Hilda, Fred, Freida, Ella; Shermerville R1 Northfield Sec23 T133a John Stoll (1913) Chicago Tel. Glenview  
**Harke, Henry** (Emma Bartling) Ch Fred, Annie, Louis, Henry, Elsie; Itasca R1 Schaumburg Sec36 O85a (1870)  
**Harmening, Fred, Jr.** (Louisa Baker) Palatine R3 Palatine Sec20 T120a Lena Harmening (1885)  
**Harmening, Henry** (Sophia Aeras) Ch Henry, Frederick, William, Edward, August, George, Walter, Carrie, Lily, Sophia; \*Maple View Dairy Farm, Palatine R2 Palatine Sec33 O115a (1875)  
**Harmening, Henry, Jr.** (Laura Deering) Palatine R1 Palatine Sec21 T80a H. Harmening, Sr. (1888)  
**Harth, John P.** Wheeling Wheeling Sec12 T17a Harth Est. (1860)  
**Hartig, Albert** (Jennie Frischow, Sister) Melrose Park R1 Leyden Sec31 T197½a Herman Hahn (1906)  
**Harting, Arthur D.** (Hilda Tugel) Ch Francis, Clarence, Urban, Arthur, J.; Arlington Heights R1 Wheeling Sec21 T52a J. F. Meyer (1916) Bell Tel. Arlington Heights  
**Hartman, Herman** (Alma Mahler) Ch Mildred, Roland; Palatine R1 Schaumburg Sec21 O79a (1889) Chicago Tel. Roselle  
**Hartmann, Fred** (Lena Kruse) Ch Meta, Henry, Albert, Minnie, Hilda, Arthur, Emil; \*Clear View Dairy Farm, Roselle R1 Schaumburg Sec29 O160a (1870) Chicago Tel. Roselle

**Hartshorne, William** (Elizabeth Bradley) Ch May E. William, Jr., Ernest, Florence; \*A. W. Shaw Farm, Waukegan New Trier Sec29 T30a Manager A. W. Shaw (1913) Chicago Tel. Wilmette  
**Hartz, Christ** (Carrie Landner) Ch Edith, Elmer; Barrington R3 Palatine Sec5 O80a (1875) Bell Tel. Barrington  
**Harz, Edward** (Bertha Scharringhaus) Ch Edward, Elmer, Cecelia; Palatine R1 Elk Grove Sec7 O126½a (1877) Bell Tel. Palatine  
**Harz, George J.** (Dora Bumbardger) Ch Arthur, Walter, Leonard; \*Pleasant Ridge Dairy Farm, Palatine R2 Palatine Sec33 O95a (1882) Bell Tel. Palatine  
**Hasemann, August** (Mary Nerge) Ch Mary, Emma, Minnie; Roselle R1 Schaumburg Sec33 O15a (1853)  
**Hasse, Fritz** (Mary Hasse) Ch Herman, Freda, John, \*Henry, \*Edward, \*Fritz, \*Elsie, \*William; Des Plaines R2 Maine Sec22 T132½a Peter M. Hoffman (1884)  
**Hasse, Minnie** (Minnie Giescke) Ch Evelyn; Des Plaines R2 Main Sec22 T57a Fred Hasse (1888)  
**Hasse, John W.** (Phoebe Altenberg) Ch Alvin O., Des Plaines R2 Maine Sec14 T40a Otto Hasse (1891) Bell Tel. Morton Grove  
**Hasse, Henry** (Mary Koehler) Ch Edwin, Emil, Alvin, \*Lyla, \*George, \*Harry, \*Raymond; Des Plaines R1 Maine Sec31 O85a (1878) Bell Tel. Des Plaines  
**Hassemann, Charles J.** Ch Sophia, Albert, Emily, Carl, \*Henry, \*Elsie, \*Mabel, \*Edna, \*Edward; Norwood Park R1 Maine Sec3 T80a Forest Preserve Land (1868) Bell Tel. Park Ridge  
**Haste, Henry** (Reake Wiesmann) Ch \*Willie; Elgin R5 Hanover Sec3-15 O52a (1908) Interstate Tel. Elgin  
**Haste, William** (Carrie Toppel) Ch Walter; Elgin R6 Hanover Sec T50a Henry, Haste (1908)  
**Hattendorf, August** (Emma Clausung) Ch Alvin, Alfred, Herbert, Edna; \*Mile Long Stock Farm, Palatine R1 Schaumburg Sec16 O100a (1883) Chicago Tel. Roselle

- Hattendorf, Fred (Minnie Haemker) Ch Arthur, Emily, Fred, Jr., Hermine, Martha, Ella, \*Herman, Louis, \*Emil; Locust Hill Dairy Farm; Palatine R1 Schaumburg Sec21 O150a (1856) Chicago Tel. Roselle
- Hattendorf, Herman W. (Lydia Swain) Ch Harold; Palatine R1 Schaumburg Sec16 T120a 11. Troyke (1897) Chicago Tel. Roselle
- Hattendorf H. (Louisa Geweke) Ch Julia, Ella, Alvin; Glenview R1 Northfield Sec35 O47a (1864) Chicago Tel. Glenview
- Hattendorf, William (Caroline Leiseher) Ch William C., Emma, Alverna, Martha, Charles, John, Martin; Locust Lawn Dairy Farm; Roselle R1 Schaumburg Sec23 O200a (1853) Tel. Roselle
- Hattendorf, William C. (Amelia Wilkening) Ch Lenora, Arnold; Highland Echo Farm; Roselle R1 Schaumburg Sec34 O100a (1883) Tel. Roselle
- Haussermann, Carl (Sophie Huppenbauer) Ch Ernest, Bertha, Emma, \*Carl, \*Clara; Greenhouse Farm; Melrose Park R1 Proviso Sec3 O15a (1888) Chicago Tel. Maywood
- Haussermann, Daniel (Louise Hermann) Ch Herman, Edna, Bernice, \*Lydia, \*Louisa; Melrose Park R1 Leyden Sec33 O18a (1880) Chicago Tel. Maywood
- Haupt, Joseph J. (Jessie Clark) Glenview R2 Maine Sec12 O5a T35a (1883) Bell Tel. Glenview
- Haupt, Nicholas (Johanna Haupt) Ch William J., Edward N., Nora A., \*Celia M., \*Catherine E.; Glenview R2 Maine Sec12 O87a (1847) Bell Tel. Glenview
- Haut, Mrs. Carolina Ch Charles Jr., \*Tony, \*Henry, \*Fritz, \*Elizabeth; Shermerville R1 Northfield Sec24 O34a (1872)
- Haut, Fred (Kate Mounzel) Ch Alma, \*Clara, \*Rose, \*William, \*Lillian; Shermerville R1 Northfield Sec24 O42a (1874)
- Havens, Alonzo (Anna Morton) Elgin K5 Hanover Sec18 O30a (1917) Chicago Tel. Elgin
- Hawkins, William J. (Amy Beverly) Elgin R6 Hanover Sec7 T244a 11awklin Est. (1867) Chicago Tel. Elgin
- Hawthorne Farms Co. (Inc.) "Hawthorne Farms Co." Barrington R4 Barrington Sec2-3-4-9-10-11 O2300a Bell Tel. Barrington
- Hayden, George (Dorothy Keys) Shermerville R1 Northfield Sec25 O10a (1865)
- Hecht, August (Anna Volkening) Ch Alvin, Elgin R5 Hanover Sec13 O80a (1887) Chicago Tel. Bartlett
- Hecht, Fred H. (Amanda Flentge) Ch Amanda; Elgin R6 Hanover Sec25 O80a (1883) Chicago Tel. Bartlett
- Hecht, F. C. (Polina Kamlage) Ch Lillie, Walter, Harvey; Ontarioville Hanover Sec36 O100a (1871) Chicago Tel. Bartlett
- Hecht, Herman (Mary Eberling) Ch Ella, Edward, Malinda, Roy; Elgin R6 Hanover Sec25-25-24 O240a (1876) Chicago Tel. Bartlett
- Hedler, Frederick E. (Henrietta Hoffmann) Ch Esther J., Mabel E., \*Edward A.; Des Plaines R2 Maine Sec10 150a J., U. Stott (1873) Bell Tel. Des Plaines
- Hehl, Henry (Minnie Detman) Ch Fred, George, Lewis, William, \*Henry Jr., \*Minnie, \*Elizabeth, \*Sofia, \*Emma, \*Edith; Glenview Sec6 O80a T29a George Clagge (1858)
- Heide, Frederick (Emma Steimeyer) Ch Otta F., Louis F., Laura, Emilie; Ever Green Dairy Farm; Palatine R2 Schaumburg Sec9 O120a (1878) Chicago Tel. Roselle
- Heidorn, Edward (Emma Stuenkel) Ch Edward M., Harry, Helen; La Grange R1 Proviso Sec20 O12a (1855) Chicago Tel. La Grange
- Heidorn, Ernest A. (Louisa Tonne) Ch Helen, Edwin, Martin, Walter, Theodore, Alfred; Bensenville R1 Elk Grove Sec34 O80a (1899) Tel. Bensenville
- Heidorn, Ernst (Emeline Seegers) Ch Erma, Leon; La Grange R1 Proviso Sec20 T80a Henry Heidorn (1883) Chicago Tel. La Grange
- Heidorn, E. W. (Lydia Plunge) Ch Irene; La Grange R1 Proviso Sec20 T80a Henry Heidorn (1886) Chicago Tel. La Grange
- Heidorn, Martin (Adele Puscheck) Ch Martin, Stella; La Grange R1 Proviso Sec21 T95a Puscheck Est. (1880) Chicago Tel. Maywood
- Heim, Ernest G. (Augusta Dahms) Ch Andrew, Ernest, William, Gertrude, Adelia, Rosie, Nellie; Clover Meadow Stock Farm; Roselle R1 Schaumburg Sec32 O140a (1903)
- Heimsoeth, Arthur H. (Edna Landmeier) Ch Herbert L.; Bensenville R1 Elk Grove Sec34-27 T100a (1887) Bell Tel. Bensenville
- Heimsoeth, Herman (Helen Pankoke) Ch Julius, Hugo, Herman; Arlington Heights R2 Elk Grove Sec21 O80a (1870) Bell Tel. Arlington Heights
- Heimsoeth, Louis (Sophia Goebert) Ch George, Edward, Paul, Theodore, Henry, Louis, William, John Sophia; Arlington Heights R1 Elk Grove Sec17 O280a (1861) Tel. Arlington Heights
- Heimsoeth, William (Louisa Schmidt) Ch Albert, Arthur, Amanda, \*Lena, \*Edwin; Bensenville R1 Elk Grove Sec27 O143a (1856)
- Heine, Albert F. (Emma Volkening) Ch Alfred, Lucile; Elgin R5 Hanover Sec14 O80a (1883) Chicago Tel. Bartlett
- Heine, Fred W. (Ida Vette) Ch Elmer; Elgin R5 Schaumburg O93a T93a Mrs. A. Heine (1896) Chicago Tel. Bartlett
- Heine, F. H. (Minnie Bohner) Ch Elmer, Willie, Helen, Arthur; Elgin R5 Hanover Sec17 O103a (1877)
- Heine, Henry (Sophia Kolling) Ch William, \*Henry, \*Emma, \*Albert, \*Louis, \*Lydia; Elgin R5 Hanover Sec14 O240a (1851) Chicago Tel. Bartlett
- Heine, Henry L. (Emma Engeling) Elgin R6 Hanover Sec13 O675a T673a Herman Heine (1898) Chicago Tel. Bartlett
- Heine, Herman (Sophia Hecht) Ch Walter, Dorothy, \*Henry; Elgin R6 Hanover Sec13 O675a (1898) Chicago Tel. Bartlett
- Heine, Herman F. (Emma Heine) Ch Harvey, Alice, Edwin; Orchard View Dairy Farm; Elgin R5 Schaumburg Sec18 O160a (1883) Chicago Tel. Bartlett
- Heine, William (Mary Kamlage) Ch Matilda, Clara, Elsie, Arthur, Milford; Elgin R6 Hanover Sec12 O80a (1865) Chicago Tel. Bartlett
- Heinrich, Herman Bensenville R2 Leyden Sec6 O575a (1858)
- Heinrich, John (Helen Lange) Ch William, J. E., Herbert, H., \*Elsie E., \*Erwin, \*A. C., \*Alvin, \*G. E., \*Roy, \*Evelyn, \*A. H.; Itasca R1 Elk Grove Sec32 O80a (1862) Chicago Tel. Bensenville
- Heinrick, Reinhard (Susie Schere) Ch Clara, Reinhardt, Lydia, Harry, David, Mary, Freida, Ruth, Willie; Melrose Park R1 Proviso Sec8 T110a Carl Buehardt and N. W. K. R. (1906)
- Heintz Bros., William and Henry Bensenville R2 Leyden Sec5 O60a (1887)
- Heinz, George (Clara Ehlinger) Ch Clara, Christine, Jennie, Lena, Jacob; Norwood Park R2 Maine Sec23 O20a (1858) Bell Tel. Park Ridge
- Heitmann, William (Emma Blum) Ch Paul, Lillian, \*Lucy; Melrose Park Proviso Sec42 O50a (1864)
- Helberg, A. H. (Ollie Beverly) Ch Ruth, Lester; Elgin R6 Hanover Sec7 O100a (1889) Interstate Tel. Elgin
- Helberg, William H. (Rosa L. Ramm) Ch Woodside Holstein Dairy Farm; Elgin R6 Hanover Sec8 O204a (1918) Interstate Tel. Elgin
- Held, Gerhard (Bertha Tesa) Ch Gerhard, Charles, Margaretta; Mt. Prospect R1 Wheeling Sec4-23 O98a (1913) Bell Tel. Arlington Heights
- Helfgot, William (Emma Crouse) Ch William, Jr., Ida, Harry, Raymond; Palatine R2 Palatine Sec36 T147a William Kirkhoff (1883)
- Helke, Christ (Louise Bucher) Ch Ella, Alma, Clara; Glencoe New Trier Sec18 O62a (1871) Chicago Tel. Glencoe
- Helm, Charles F. (Frances Smith) Ch Opal R., \*Georgie; Shadow Lawn Farm; Dundee R1 Barrington Sec7 O64a (1853) Chicago Tel. Dundee
- Helm, Edward (Anna Vogt) Dundee R1 Barrington Sec18 T200a Charles Helm (1893) Chicago Tel. Dundee
- Helm, Rudolph Ch \*Charley, \*William; Dundee R1 Barrington Sec7 O80a (1893) Chicago Tel. Dundee



**Helmen, John D.** (Mary E. Behlendorf) Palatine R2 Palatine Sec36 T27. Charles Behlendorf (1889) Bell Tel. Arlington Heights

**Helms, Fred H.** (Wilmena Wink) Ch Walter H.; Palatine R3 Palatine Sec8 O136a (1872) Tel. Palatine

**Helms, Walter H.** (Bertha Schultz) Ch Orvil, Harvey; Palatine R3 Palatine Sec17 T136a, Fred H. Helms (1890) Bell Tel. Palatine

**Helper, Henry** (Charlotte Runke) Ch Harold, Walter, Martha, Charlotte, Lena, \*Fred, \*Austin, \*Herman, \*Emma; Elgin R6 Hanover Sec11-10 O18a (1868) Chicago Tel. Bartlett

**Henstead, Charles** (Elgin R5 Sec18 O204a Foreman Frank Fisher Farm)

**Henk, Charles F.** (Emma Stenberg) Ch George, Alma, Ella, Elsie; Des Plaines R1 Maine Sec32 T704a Fred Henk (1869)

**Henk, William** (Alvina Pneter) Ch James, Mildred Des Plaines R1 Maine Sec32 T73a Fred Henk (1883)

**Henke, Herman** (Dorothy Barge-nann) Ch Bertha, Willic, Lena, Freida, Edna, Herman, Alma, Charley, \*Anna; La Grange R1 Proviso Sec19 T157a Seeger & Mandel (1907) Chicago Tel. Bellwood

**Henning, Charles** (Hannah Reuter) Ch George W.; Palatine R3 Palatine Sec16 O40a (1882) Tel. Palatine

**Henning, Herman** (Helen Sommerfeld) Ch Lillian, Louis, Edna, Edmund; Morton Grove R1 Niles T52a Brown Est. (1904) Bell Tel. Morton Grove

**Henning, William** (Caroline Behrens) Ch Walter J., Henry, Arthur; Palatine R3 Palatine Sec9 O77a (1882) Tel. Palatine

**Hennings, Waldo** (Alma Walthausen) Ch Lois; Barrington R4 Barrington Sec22-34 T200a Henry Walthausen (1895) Chicago Tel. Dundee

**Henry, Robert P.** (Elizabeth Milne) Ch Margaret, John S.; La Grange R2 Lyons Sec20 O160a (1872) Bell Tel. Western Springs

**Heppner, F. H.** (Emma Kasten) Ch \*Lillian, \*Gertrude; Glenview R2 New Trier Sec31 O15a (1872) Chicago Tel. Glenview

**Herf, Mat** (Mary Wetland) Ch John, Helen, Margaret, Nick, Anna, Katie, Mary, Josephine; Franklin Park Leyden Sec28 O42a (1893) Chicago Tel. Maywood

**Herschlag, Henry** (Dora Diekmann) Ch Alta, Luella, Freda, Carl, Arthur, Edith, Esther; Edgewood Dairy Farm Palatine R2 Palatine Sec35 O100a (1858) Bell Tel. Palatine

**Hertel, Herman** (Anelia Haake) Ch \*Herman, Jr., \*Margaret; Glenview R1 Northfield Sec16 T60a Steele Est. (1898) Chicago Tel. Shermerville

**Hertel, Richard** (Louisa Brenner) Ch Lizzie, Ida, Gusta, \*Richard, Jr., \*Emma, \*Mary, \*Anna, \*Edward; Glenview Northfield Sec19 T134a Henry Werhane (1893)

**Hess, Charles** (Johanna Bruno) Ch William, Otto, Anna, \*Charlie, \*Herman, Alma; Willow Springs Lyons Sec32 O80a (1848)

**Hetzke, Arthur** (Helen Brockmann) Ch Walter, Lenora; Arlington Heights Wheeling Sec19 T80a George F. Meyer (1882) Tel. Arlington Heights

**Heur, Edward** (Matilda Hogreve) Ch Albert, Ella; Arlington Heights R1 Wheeling Sec21 O140a (1869) Bell Tel. Arlington Heights

**Heur, Fred** (Adele Mess) Ch Fred H., Willie; Palatine R1 Elk Grove Sec7 O867a (1863) Bell Tel. Palatine

**Heur, Louis** (Clara Jaquet) Ch Laura, Fred; "Pine Tree Dairy Farm" Mt. Prospect R1 Wheeling Sec14 O130a (1874) Tel. Arlington Heights

**Heur, William** (Alice Lisky) Ch Edward, Lillian, William, Jr.; Glenview R1 Northfield Sec4 O130a (1871) Chicago Tel. Glenview

**Heus, Anton** and Hubbard Gross Point New Trier Sec32 O10a (1865)

**Heus, Bernard** (Emma Weinz) Gross Point New Trier Sec28 O5a T6a Mrs. J. Thalmann (1869)

**Heus, Joseph P.** (Barbara Weinz) Ch Margaret, Cathryn, Marion, Joseph, Jr., Irene; Gross Point New Trier Sec29 O1L (1878)

**Hildebrandt, Amelia** (Regina Vent) Ch William, \*Anelia; Arlington Heights Wheeling Sec16 O80a (1875) Tel. Arlington Heights

**Hildebrandt, Herman** (Minnie Hind-selz) Ch William D., Elsie; Arlington Heights Wheeling Sec32 O120a (1866)

**Hildebrandt, John** (Augusta Kreiser) Ch Fred, \*Annie, \*Minnie, \*Amelia; Arlington Heights Wheeling Sec20 O40a (1874)

**Hildebrandt, Paul** (Louise Tegmeier) Ch Ralph C., Walter, Paul, Jr., Mary, Josephine, Helen, Lawrence; "Sunny Knoll Dairy Farm" Palatine R3 Palatine Sec12 O77a (1872)

**Hill, R. S. Ch** \*John T., \*Mary A., \*Fanny A., \*Richard C., \*Eber, \*Obra, \*Jessie, \*Ernest B.; "Elmwood Place" Glenview R2 New Trier Sec29 T15a Rush C. Butler (1912) Chicago Tel. Wilmette

**Hinberger, Fred** (Lena Menching) Ch Fred, Jr., Henry, Hanna, William "Maple Side Dairy Farm" Palatine Palatine Sec23 O90a (1864)

**Hinrichs, Henry, Jr.** (Martha Scholow) Ch Walter, Richard; Palatine R2 Palatine Sec36 T60a Henry Hinrichs, Sr. (1882)

**Hinrichs, Louis H.** (Ida Withgeger) Ch Raymond, George; Roselle R1 Schaumburg Sec22 T80a William Haddenhorf (1890)

**Hinsberger, Andrew** (Tillie Ditrlich) Ch Ethel, Edwin, Francis, Rita; Arlington Heights R1 Wheeling Sec9 T100a Mrs. Bruhn (1874) Bell Tel. Arlington Heights

**Hinsberger Nicholas** Ch Joseph, \*Andrew, \*Mary, \*Kosie, \*Nicholas; Arlington Heights Wheeling Sec7-8 O168a (1858) Bell Tel. Arlington Heights

**Hinz, Edward J.** (Bertha Brockmann) Ch Gertrude; Arlington Heights R1 Wheeling Sec9 T80a Dora Hinz (1882) Bell Tel. Arlington Heights

**Hinz, Fred J.** (Anna Meyer) Ch Esther; Arlington Heights Wheeling Sec25 T86a John Russell (1879) Bell Tel. Arlington Heights

**Hinz, William A.** (Martha L. Deeke) Ch Embert, Lorain, Kermit; "Pleasant View Farm" Palatine R2 Palatine Sec24 O40a (1880)

**Hirn, William** (Mary Jilek) Ch Emil, William, Teahuey R1 Northfield Sec22 T29a Mrs. Lawrence (1893)

**Hitzman, Martin** (Hilda Liechardt) Ch Viola; Bartlett Hanover Sec26 O115a (1916) Chicago Tel. Bartlett

**Hobeln, Fred** (Lizzie Boloff) Ch \*Minnie; "Knolls Farm" Barrington R1 Barrington Sec1 Foreman Hammond Farm (1888) Chicago Tel. Barrington

**Hockmeyer, August** (Louisa Stieling) La Grange R2 Lyons Sec17 T50a Louis Stieling (1898) Chicago Tel. La Grange

**Hoehe, Fred** (Caroline Balmegann) Ch Fred, Louis, Clara, Alma, Teddie, \*Ernest, \*Lydia; Hinsdale R2 Proviso Sec30 O70a (1910) Chicago Tel. La Grange

**Hoepfner, E.** (Henrietta Hindtz) Ch Alfreda; Melrose Park R1 Proviso Sec5 O50a (1893) Chicago Tel. Maywood

**Hoerner, Albert T.** Mt. Prospect R1 Wheeling Sec27 T240a Frank Hoerner (1918)

**Hoeske, Ed** (Emily Pncor) Ch Gust, Mary, Otto, Clara, \*Edward, Jr., Emily; Shermerville R1 Northfield Sec22 O15a (1890)

**Hoff, Carl** (Mary Schultz) Ch Augusta; Edith; Morton Grove R1 Niles Sec7 T182a Henry Arndts (1881)

**Hoffman, Christ** Ch Eddie, Henry, George, Emma, Alfred; Elgin R6 Hanover Sec3 T163a Fred Werner (1917) Chicago Tel. Dundee

**Hoffman, Henry F.** (Ella King) Ch Ethel Jeannette, Grace, Kenneth, Clifford; "Bonnie Brae Farm" Dundee R1 Darrington Sec32 O1225a (1873)

**Hoffman, Luschia** (Louisa, Sister) Ch Elmer R2 Niles Sec18 O40a T215a Forest Preserve and Jefferson (1879) Bell Tel. Morton Grove

**Hoffman, Peter** (Kate Clar) Ch Matthew, Margaret, Elizabeth, Cecelia, John, Veronica, \*Susan, \*Mary; Gross Point New Trier Sec31 O121a (1898)

**Hoffman, Miss Susie** Glenview R2 Niles Sec18 O10a (1873)

**Hoffman, W. F.** (Reka Schwarz) Ch Willie, Marie, \*Lillie, \*Gertrude; Elgin R6 Hanover Sec5 T105a Seymour Est. (1901) Interstate Tel. Elgin

**Hoffman, Urban F.** (Susie, Sister) Morton Grove R1 Niles Sec18 O90a (1894) Bell Tel. Morton Grove

**Hoffmann, Frank** (Malinda Benninger) Ch Mary E., Michael; Hasc R1 Elk Grove Sec31 O93a (1872) Chicago Tel. Bensenville

**Hogreve, Henry** (Minnie Schoenbeck) Ch Emma, Martin, Arthur, Henry, Jr.; Arlington Heights R1 Wheeling Sec16-23 O160a (1864) Tel. Arlington Heights

- Hogreve, Louis (Alvina Heuer) Ch Edwin, Harry Becker; Arlington Heights R1 Wheeling Sec18 O120a (1873) Tel. Arlington Heights
- Hohlfelder, George (Margaret Garrity) Ch George Jr.; "Cloverleaf Dairy Farm" Gencoe Northfield Sec1 Julius Hohlfelder (1893) Chicago Tel. Gencoe
- Holbrook, H. C. (Helen Hall) Ch Barbara; "Maple Lane Farm" Barrington Barrington Sec27 O280a (1914) Chicago Tel. Dundee
- Holcomb, George (Jennie Griffith) Ch Margaret, George; "Far View Farm" Dundee R1 Barrington Sec7 O156a (1906) Chicago Tel. Dundee
- Holste, Emil (Martha Froemling) Ch Gladys, Adelia, Bernice, Lorraine; Des Plaines R1 Elk Grove Sec13 T80a Henry Holste (1884) Bell Tel. Arlington Heights
- Holste, Mrs. W. F. Ch Vernon, Lillian, Norbert, Ervin, Evelyn, Viola; Arlington Heights R1 Wheeling Sec3-10 T40a Henry Holste (1889) Tel. Arlington Heights
- Holt, August Ch Martha, Rosine, Lizzie; Desplaines R1 Maine O58a (1874) Bell Tel. Des Plaines
- Holtz, Albert W. (Bertha Kramer) Ch Earl; Barrington R4 Barrington Sec9 T116a Nort Miller (1918) Chicago Tel. Dundee
- Holtz, Frank (Martha Jeschke) Ch Raymond, Harold; Barrington R4 Barrington Sec21 T100a Emil Heriman (1918) Chicago Tel. Dundee
- Holtzee, Frank (Amanda Wendt) Barrington R3 Barrington Sec24 T90a Fred Kampert (1893)
- Holtzee, Peter (Bernice Reuter) Ch Raymond, Edna, Evelyn, Viola, Elvora; "Pine Grove Dairy Farm" Palatine R3 Palatine Sec19 O120a (1893)
- Homeier, Mrs. Dora Ch Lydia, Henry, Clara, Lillian; Palatine R2 Palatine Sec28 O106a (1870)
- Homeier, Mrs. William Ch Edward, Wanda; "Locust Grove Farm" Palatine R2 Palatine Sec33 O153a (1863)
- Homeyer, John (Caroline Bauman) Ch Sophia, Meme; Emma, John H., Harry, Emil; "Maple Wood Dairy Farm" Roselle R1 Schaumburg Sec34 O158a (1847)
- Homeyer, John H. (Martha Geistfeld) "Maple Wood Dairy Farm" Roselle R1 Schaumburg Sec34 T158a John Homeyer (1885)
- Homeyer, William Des Plaines R2 Maine Sec23 O60a (1860)
- Honeck, William C. (Annie Bockep) Ch Walter, Malinda, Evelyn, \*Emil, \*Jack, \*Lyllia, \*Sophia, \*Louisa, \*Amanda; La Grange R2 Lyons SecH1 O40a (1861)
- Honeman, John C. (Emma Bulkerkenhagen) Ch Carl; Glenview R1 Northfield Sec34 T61a Heslington Est. (1882)
- Honold, Henry (Rosa Meyer) Ch Elsa, Edna, William; Glenview R2 Maine Sec12 O277a (1874) Bell Tel. Glenview
- Hoppensteadt, George C. (Anna Fene) Ch Edward, Ellen; Bensenville R1 Elk Grove Sec34 T160a Albert Schaefer (1915) Tel. Bensenville
- Horcher, Andrew (Eve Weidner) Ch Adam, Albert, Michael, \*George, \*Anton; Prairie View R1 Wheeling Sec4 O80a (1856)
- Horcher, Mrs. Elizabeth Ch John T., Nicholas, Peter, Susan, \*Frank, \*Catherine M., William; Prairie View R1 Wheeling Sec4 O80a (1859) Bell Tel. Arlington Heights
- Horgan, Charles (Anna Seaff) Ch Warren S.; "High Spot Dairy Farm" Palatine R3 Palatine Sec17 O160a (1893) Bell Tel. Palatine
- Horn, Adolph (Amanda Winkelman) Ch Sylvia, Lilley, Caroline; Bensenville R1 Elk Grove Sec34 T40a Edward Kuhlmann (1887) Tel. Bensenville
- Horn, Fred C. (Henrietta Snyder) Ch Frederick; Des Plaines R2 Maine Sec22 T30a Clarence Wood (1886) Tel. Park Ridge
- Horn, Fred L. (Edna Kolze) Bensenville R2 Lynden Sec8 T120a H. L. Kolze (1918)
- Horn, William F. (Hulda Schulze) Ch Herbert; Arlington Heights R2 Elk Grove Sec26 T75a Fred Landmeier (1884)
- Hornberg, Edward (Margaret Bernhardt) Ch Frederick, Edna, Arline; Shermerville R1 Northfield Sec15 T3a Mrs. Hornberg (1880) Chicago Tel. Shermerville

- Hoth, William (Sophia Biermann) Ch Clarence, Willie, Raymond, Harvey, Frank, Carlton; Elgin R5 Schaumburg Sec19 T160a Mrs. S. Lichtbart (1912) Chicago Tel. Roselle
- Hoyt, Howard (Ruth Cragnille) Ch Walter, Raymond, Harriette, Margaret, Preston, Wilson; Hinsdale R3 Lyons Sec18 T160a E. A. Bancroft (1892) Chicago Tel. Hinsdale
- Huber, Arnold (Emily Willie) Ch Anna, Meta; Glenview R1 Northfield Sec9 T69a William Landwhere (1909) Chicago Tel. Shermerville
- Huber, Ed (Caroline Schmette) Ch Edward, Jr., Albert, Ernest, Alma, Carl; Shermerville R1 Northfield Sec21 T71a John Bremer (1896) Chicago Tel. Shermerville
- Huehr, John (Marie Hackra) Ch John E., Marie, Wilhelmina, Clara, Ella, Martha, Herman, Matilda, Robert, Elizabeth; Palatine R3 Palatine Sec17 O152a (1913) Bell Tel. Palatine
- Jaacks, Christian F. (Henrietta Grievemeyer) Ch Frank Sanders; Des Plaines R2 Maine Sec14 O40a (1874)
- Jaacks, Ernest F. (Martha Schuemann) Ch Helen, Ethel, Walter, \*Marin, \*Alfred; Des Plaines R2 Maine Sec14 O30a (1880) Tel. Morton Grove
- Jaacks, Henry (Anna Burmeister) Ch Otto; Des Plaines R2 Maine Sec15-14 O35a (1873) Bell Tel. Des Plaines
- Jaacks, John J. (Sophia Grewe) Ch Hulda, Elsie, Laura, Lydia, \*Corah, \*Leo, \*J. T., \*Oren, Raymond; Des Plaines R2 Maine Sec14 O60a (1872) Bell Tel. Morton Grove
- Jackson, George M. (Louise E. Perry) Ch Harvey, Grace, \*Bertie, \*Luella; "Spring Lake Farm" Barrington R4 Barrington Sec5-6-7-8 O204a (1842) Chicago Tel. Barrington
- Jacobson, Anton Ch Sophia, Mary, Hans, Walter, \*Jim, \*Willie, \*Anna; Elgin R6 Hanover Sec27 O22a (1899)
- Huenerberg, William F. (Anna Sporleder) Ch Raymond W., Elsie M.; "Maple Drive Dairy Farm" Palatine R2 Schaumburg Sec10 O196a (1870) Chicago Tel. Roselle
- Humbrecht, August (Lillie Jay) Ch Louis, Lawrence, Lester; Bartlett Hanover Sec34 T70a Louis Humbrecht (1887) Chicago Tel. Bartlett
- Humbrecht, Edward S. (Clara Arndt) Elgin R5 Hanover Sec23 O75a (1888) Chicago Tel. Bartlett
- Humbrecht, H. L. (Carrie Hecht) Ch Salma, \*Caroline; Bartlett R1 Hanover Sec34 O72a (1875) Chicago Tel. Bartlett and Interstate Tel. Elgin
- Humbrecht, Louis (Hattie Kiestler) Ch Dorothy, Albert; Elgin R5 Hanover Sec23 T125a Heury Humbrecht (1895)
- Huske, Herman (Rieke Klingenberg) Ch Minnie, Albert, Clara, Raymond, Harold; Elgin R5 Hanover Sec21 O22a (1883) Chicago Tel. Bartlett
- Jahn, Fredrich (Caroline Eade) Ch Tillie, William, Arthur, \*Esther, \*Edwin; Palatine R3 Schaumburg Sec9 O150a (1888)
- Jahnke, Carl (Alvina Stoffel) Ch Clarence, Freda, Emma, Fred, Edna, Elsie, Lizzie, \*Charles, \*Will, \*Minnie, \*Mary; Barrington R3 Barrington Sec14 T120a Louis Sandman (1898)
- Janas, Stanley (Jennie Wallace) Ch Hellen, Gertrude; Gross Point New Trier Sec29 T80a Mrs. C. Allis (1907) Chicago Tel. Wilmette
- Japp, John Ch Henry, William; Roselle R1 Schaumburg Sec35 O80a (1866)
- Japp, William A. (Freda Langer) Ch Edna, Leona; "Maplewood Dairy Farm" Roselle R1 Schaumburg Sec27 O12a (1886)
- Jaquet, Fred, Jr. (Amanda Rascher) Ch Arthur; Arlington Heights R1 Wheeling Sec18 O607a (1881) Tel. Arlington Heights
- Jarchow, Mrs. Minnie Ch Charles, Bertha, Elsie, Amanda, \*Mary, \*Hulda, \*Minnie, \*Fred; Norwood Park R1 Maine Sec33 O26a (1884)

- Jarnecke, Henry H.** (Louise Wille) Ch Minnie, Sarah, Amanda; Des Plaines R1 Elk Grove Sec24 T64a William Jarnecke (1886) Chicago Tel. Des Plaines
- Jawarake, Mrs. Albertina** Ch Fred, Edwin; Glenview R2 New Trier Sec31 O20a (1888)
- Jennings, Ode D.** (Jennett L. Isle) "Jennings Stock Farm" Palatine R1 Schaumburg Sec20 O250a (1900) Tel. Roselle
- Jennings, A. M.** (Elizabeth Phebarth) Ch Harry, Morten, \*Christ, \*Justin, \*Fannie, \*Elvira, \*Augusta, \*Phebarth; Manheim Leyden Sec29 T55a George Runge (1917)
- Jensen, Theodore** (Emma Gaede) Ch Selma, Malinda, Gustave, Albert; Arlington Heights Wheeling Sec30 T107a Mary Kenacote (1889)
- Jeschke, Herman** (Henrietta Dolle) Ch Edward, Amanda, Clara; La Grange R1 Proviso Sec22-21 T96a Jeschke Est. (1863)
- Jeschke, Richard** (Minnie Blaske) Ch Salma, Mabel, Hilda, Wilma, Anetta; Barrington R3 Barrington Sec13 T160a Ed Bowman (1916) Chicago Tel. Barrington
- Jewell, Mrs. E. M.** Ch Josephine, \*Annis C., \*Charles G.; "Middle Branch Farm" Deerfield R1 Northfield Sec3 O101a (1904) Chicago Tel. Deerfield
- John, Christ** (Victory Grace) Ch Della; Glenview R1 Northfield Sec18 O85a (1915) Chicago Tel. Shermerville
- Johnson, Fred T.** (O. Aurelia Johnson), Ch Theodor, C., Dorothy C.; "Echo Dale Farm" Barrington R3 Barrington Sec24 O65a (1878)
- Johnson, Albert** (Nellie Crew) Ch Edna, Hazel, Laura, Anna; Palatine R3 Palatine Sec32 T100a Mrs. Bierman (1908) Bell Tel. Palatine
- Johnson, Alvin** (Edith C. Scheller) Ch Ervin, Willard; Elgin R4 Hanover Sec31 O1144a (1917) Chicago Tel. Elgin
- Johnson, Andrew** (Mary Johnson) Elgin R4 Hanover Sec32 O154a (1918) Chicago Tel. Elgin
- Johnson, Axel B.** (Selma Bolin) Ch Alice J., Mt. Prospect R1 Wheeling Sec22 O80a (1903) Tel. Arlington Heights
- Johnson, Enoch** (Anna Sandborg) Ch Arthur; Palatine R3 Palatine Sec1: T320a A. Lindstom (1905) Bell Tel. Palatine
- Johnson, Ernest** (Hilma Johnson) Ch Ingeborg; Palatine R3 Palatine Sec13 T320a A. Lindstom (1905) Bell Tel. Palatine
- Johnson, David E.** (Selma Carlson) Ch Lila, Anita, Norman; Kenilworth New Trier Sec29 O1a T35a Jacob Glos (1896) Chicago Tel. Wilmette
- Johnson, James B.** (Sophia Berlin) Ch Dora I., Paul C., Charles, \*Grace, \*Walter; Des Plaines R1 Maine Sec20 T38a Mrs. Simp (1893)
- Johnson, Theodore** (Cecilia Pilmann) Ch Ruth; Mt. Prospect R1 Wheeling Sec25 T122a Susli Est. (1908) Tel. Des Plaines
- Johnson, William** (Emma Klein) Ch Leora, Margaret, William; Barrington R4 Barrington Sec11-10-14-15 T400b Howley Bros. (1890) Chicago Tel. Barrington
- Jonas, John F.** (Ida Vick) Ch Clarence, Elmer; Des Plaines R2 Maine Sec13 T15a Anna Zeltman (1888) Bell Tel. Morton Grove
- Jorns, Henry** (Louisa Biesterfeld) Ch Lydia, Louis, Edna, Elaura; "Spring Hill Dairy Farm" Roselle R1 Schaumburg Sec33 O80a (1886) Tel. Roselle
- Juhnke, Emil** (Sophia Mueller) Ch Henry, Albert, Herman, Alfred; Des Plaines R1 Elk Grove Sec14 O40a (1881) Bell Tel. Arlington Heights
- Jung, Henry** (Sophia Dolle) Ch Hulda; Bellwood Proviso Sec16 T35a Jung Est. (1876)
- Jurgens, Otto W.** "Ottello Farm" Shermerville R1 Northfield Sec14 O192a (1891) Chicago Tel. Shermerville
- Jurs, Fred** (Anna Norman) Ch Fred, Charley, \*Will \*Edith; Elgin R5 Hanover Sec18 T200a Henry Schramm (1914) Chicago Tel. Elgin
- Jurs, James** (Della Schaefer) Ch Lyle, Alice, Mt. Prospect R1 Barrington Sec34 T52a Henry Schaffer (1914) Chicago Tel. Dundee
- Kachelmuss, Carl** (Minnie Lindoef-er) Ch Edwin, Lizzie, Ester, Gertrude, Katherine, Cecelia, Martha; Elgin R5 Hanover Sec24-13 O120a (1914) Chicago Tel. Bartlett
- Kaeding, Fred** (Wilhelmina von Barn) Ch \*John, \*William, \*Fred, Jr.; Mt. Prospect Elk Grove Sec11 T105a Mary E. Bork (1913)
- Kallal, Frank** (Mary Nemaskel) Hinsdale R2 Proviso Sec29 T14a William Schultz (1917)
- Kamlage H.** (Edith Hecht) Ch William, Barnard, Alvin; Elgin R6 Hanover Sec26 O100a (1898) Chicago Tel. Bartlett
- Kamp, Herman** (Anna Segert) Ch Orrie, Verdell, Raymond; Dundee R1 Barrington Sec19 O20a (1912) Chicago Tel. Dundee
- Kampert, Herbert** (Freda Berg) Ch Roger, Herbert, Robert; Barrington R4 Sec16 T93a Foreman William Bolin (1918)
- Xamps, Louis** (Minnie Brockmann) Ch Martin, \*Hulda, \*Lilly, Mt. Prospect R1 Wheeling Sec12 O50a (1865)
- Karsten, Fred** (Gertrude Heppner) Ch Bernice; Glenview R2 New Trier Sec31 T15a R. H. Heppner (1894) Chicago Tel. Glenview
- Kastning, Albert H.** (Ella Schoenbeck) Ch Wilbert, Erna; Arlington Heights Palatine Sec35 O76a (1888) Bell Tel. Arlington Heights
- Kastning, Herman F.** (Ardua Spring-insuth) Ch Harvey; "Square Deal Dairy Farm" Roselle R1 Schaumburg Sec34 O106a (1892) Tel. Roselle
- Kastning John** (Minnie Thies) Ch Herman, Martha, Alvina, Louis, Hermena; "Silver Leaf Dairy Farm" Palatine R1 Schaumburg Sec24 O200a (1863) Tel. Roselle
- Kastning, John** (Clara Rascher) Ch Marjorie; Arlington Heights Palatine Sec35 O78a (1891) Bell Tel. Arlington Heights
- Kastning, Louis F.** (Emma Behrens) Paul, Lidia, George, Alfreda, Marie; Palatine R1 Schaumburg Sec14 O95a (1879) Tel. Roselle
- Kastning, William F.** (Emma Russell) Ch Mildred, Esther, Margaret; Arlington Heights Wheeling Sec32 T118a (1886) Bell Tel. Arlington Heights
- Kastning, William H.** (Emma Hattenlorf) Ch Albert, Hellen, Warner, Margaret; "Kastning Homestead" Palatine R1 Schaumburg Sec14-15 O154a (1882) Chicago Tel. Roselle
- Kath, Christian H.** (Louisa Engel) Ch Clarence, Elmer; Des Plaines R2 Maine Sec14 T30a William Engel (1888)
- Kath, Ehler, Sr.** (Fredricka Jaacks) Ch Christ, Louise, Annie, Ehler, Jr., Fred, John; Norwood Park R2 Maine Sec24 T35a Christ Kath (1873) Bell Tel. Morton Grove
- Kath, John Ehler** (Dora Ellerbrock) Ch Raymond C.; Des Plaines R2 Maine Sec23 T25a H. Ellerbrock (1886) Tel. Des Plaines
- Katz, Henry C.** (Carrie Meyer) Ch Carrie, Mt. Prospect R1 Wheeling Sec34 O60a (1869) Bell Tel. Arlington Heights
- Katz, John** (Mary Gerken) Ch Clara John, Jr., Maria, Edwin, Luella, Alfred; Mt. Prospect R1 Wheeling Sec34 O60a (1874) Bell Tel. Arlington Heights
- Katz, Mrs. Sophia** Ch Alvina, Louis H.; Mt. Prospect Wheeling Sec34 O58a (1872) Bell Tel. Arlington Heights
- Katinding, Charles** (Matilda W. Katinding) Ch Elsie, Charlott, Matilda, Albert, Herman, Theodore, Ida, \*Aleda, \*Edna, \*Helmut; Palatine R3 Palatine Sec20 O126a (1883) Tel. Palatine
- Kauffmann, Joseph** (Rosa Brunn) Ch Anna, Joseph, Marie, George; Melrose Park, R1 Proviso Sec16 O105a (1907) Chicago Tel. Bellwood
- Kaulbach, Henry** (Bertha) Ch Robert; Des Plaines Maine Sec9 O7a (1860) Tel. Des Plaines
- Kaup, Fred** (Dora Blume) Ch Henry, Willie; Glenview R1 Northfield Sec29 O63a T644a Kaup Est. (1867)
- Kautz, Albert** (Minnie Kenster) Ch Herman, Minnie, Alma, \*Albert, \*Helen, \*Elsie, \*Gertrude, \*Dorothy, \*Laura; Des Plaines Sec22 T50a Mrs. Holt (1880) Tel. Des Plaines

- Kehe, Herman (Ida Bauer), Ch Esther; Arlington Heights Wheeling Sec19 078a (1887) Tel. Arlington
- Kehe, William, Sr. (Martha Heinmann) Ch William, Jr., Emma L. Albert; Arlington Heights Wheeling Sec19 0158a (1870) Bell Tel. Arlington Heights
- Keihl, Carl (Ida Hof) Ch Lillian, Alice, Florence, Willie, Raymond, Paul, Robert; "Hillside Dairy Farm" Barrington R4 Barrington Sec21 T154a Garthert Est. (1906) Chicago Tel. Dundee
- Kein, Mrs. Henrietta Ch August, Elizabeth; Morton Grove R1 Niles Sec17 010a (1871) Bell Tel. Morton Grove
- Keiser, Charles (Elizabeth Fander rote) Ch Jacob, Zena, Etta, Heber, Hermina, Ralph, Herman, Cornell; La Grange R2 Lyons Sec32 T6a Poke (1900)
- Keller Mrs. Carrie (Carrie Clark) Ch John, \*Emmet, \*Hone V.; La Grange R2 Lyons Sec32 0160a (1858) Bell Tel. Willow Springs
- Keller, Gus C. (Sarah Dienebach) Ch Irving, Warner, \*Wallace, \*Alice; La Grange R2 Lyons Sec32 T6a Woodward, Agent (1854) Bell Tel. Willow Springs
- Kelling, Henry Ch Emma, Tillie, \*Henry Jr., \*Charles, \*Maggie, \*Anna, \*Rose, \*Lena; Shermerville R1 Northfield Sec2 040a (1852) Chicago Tel. Shermerville
- Kelling, John (Meggy Mock) Ch Lewis, John, Jr., Margaret, Mildred; Shermerville R1 Northfield Sec14 T30a Lewis Kelling (1881) Chicago Tel. Shermerville
- Kelly, William H. (Evelyn Cahill) "Long View Farm" La Grange R2 Lyons Sec20 09a (1893) Bell Tel. Western Springs
- Kemman, E. H. (Mary Schwencik) Ch Elmer H., Jr.; La Grange Proviso Sec33 T100a Kemman Est. and Seipp Brewing Co. (1891) Chicago Tel. La Grange
- Kennitz, Charles (Maria Behnke) Ch Henry, \*Martin, \*Charles, \*Arthur; Barrington R3 Barrington Sec24-25 0246a (1886) Chicago Tel. Barrington
- Kemp, Fred Desplaines R2 Maine Sec13 T70a (1890) Bell Tel. Morton Grove
- Kemper, John (Rosina Bach) Ch \*Harvey, \*Lillian, \*Edward, \*Charles, \*John, \*Celesta, \*Sarah, \*Melinda, \*Will, \*Clarence; Glenview R1 Northfield Sec6 029a (1845)
- Kenneke, Fred (Sophia Watermann) Ch Clarence, Lucide; Outariville Hanover Sec5 0104a (1883) Chicago Tel. Bartlett
- Kiest, Henry G. (Edna E. Frantz) Ch Hellen M.; Shermerville R1 Northfield Sec9 012a T27a John Kempter (1885) Chicago Tel. Shermerville
- Kinst, Christ (Eulah Gronswald) Ch Rudolph, Albina, Gustav; "Railroad Avenue Farm" Glenview R1 Northfield Sec22 04a (1898) Chicago Tel. Glenview
- Kirchhoff, Edward Arlington Heights R1 Wheeling Sec7 0107a (1891) Tel. Arlington Heights
- Kirchhoff, Ernest A. Arlington Heights R1 Wheeling Sec7 093a (1896) Tel. Arlington Heights
- Kirchhoff, George (Elsie Decke) "Elm Brook Dairy Farm" Mt. Prospect Wheeling Sec2 0100a (1894) Bell Tel. Arlington Heights
- Kirchhoff, Mrs. Johanna Ch Edward, Ernest, A., \*Ella, \*William C., \*Henry; Arlington Heights R1 Wheeling Sec7 0107a (1856) Tel. Arlington Heights
- Kirchhoff, Louis (Martha Meier) Ch Walter, Edmond, Kurt, Adeline; Mt. Prospect Elk Grove Sec10 0100a (1884) Bell Tel. Arlington Heights
- Kirchhoff, William F. (Lillian Oldenburg) Ch F. C. S., Herbert; Mt. Prospect Elk Grove Sec10 0100a (1891) Bell Tel. Arlington Heights
- Kirmse, Gustav (Nora Donlea) Ch Edward, Vernon, \*Helen; "Pleasant Hill Farm" Barrington R4 Barrington Sec8 T154a Mrs. George Carmichel (1900) Chicago Tel. Barrington
- Kitson, John E. (Kathryn Neiter) "Walnut Grove Farm" Palatine R2 Palatine Sec16 088a (1888) Bell Tel. Palatine
- Kittridge, Paul A. (Gertrude) Morton Grove Niles Sec18 010a (1878)
- Kjar, Christ M. (Marie Andersen) Ch Marie, Elsie, Norman; Bartlett R1 Hanover Sec8 0115a (1893)

- Klasen, John (Martha Dumber) Ch George, Dan, Gerhardt, John, Josephine, Martha, Philip, Walter; Melrose Park R1 Leyden Sec31 T100a Sam Tiffney (1917) Chicago Tel. Maywood
- Klingenber, William (Hanna Miller) Ch Evelyn, Carrie, William, Hilda, Raymond; "Knolls Farm" Barrington R1 Barrington Sec Farm Hand Hammond Farm (1911) Chicago Tel. Barrington
- Klink, William (Anna Krenz) Ch Gertrude G.; Palatine R1 Schaumburg Sec11 T169a William Freise 1914 Tel. Palatine
- Kloosterman, Aaron (Zwaamige Dragsma) Ch Dan; La Grange R1 Proviso Sec21 T30a Mr. Brundergaast (1914)
- Knaack, Henry (Lilly Landmeier) Ch Grace, Esther, Herbert; "Elm Lawn Farm" Arlington Heights R2 Elk Grove Sec27 T54a Herman Landmeier (1883) Bell Tel. Bensenville
- Knaak, Albert Ch Dorothy, Raymond; Elgin R6 Hanover Sec27 T66a Christ and Frank Knaack (1918)
- Knaak, Christ Ch \*William, \*Fred, \*Frank, \*Albert; Elgin R6 Hanover Sec28 0171½a (1906) Interstate Tel. Elgin
- Knaak, Frank (Emma Schave) Ch Mabel; Elgin R6 Hanover Sec27 023a (1901) Interstate Tel. Elgin
- Knaak, Fred (Martha Hamel) Ch Amanda, Ester, Lucinda; Elgin R6 Hanover Sec28 T171½a Christ Knaak (1906) Interstate Tel. Elgin
- Knake, Carl (Annie Plote) Ch Jennie, Edward, Charlie H., Annie, Herman, Henry, Alma, Amanda; "Elder Dell Dairy Farm" Palatine R2 Schaumburg Sec9 040a (1869)
- Knake, Charles (Bertha Quandt) Ch Harvey, Adelia; Palatine R2 Barrington Sec35 080a (1884)
- Knippenberg, Mary Seager Ch Willie, \*Fred, \*Walter, \*Eda, \*Emeline, \*Dora, \*Melrose Park R1 Proviso Sec5 037½a (1882) Chicago Tel. Melrose Park
- Knittel, Theodore A. (Lena Becker) Ch Raymond W., Leo L., Clemens A., Helen A., Peter M., Joseph D., Marion J., Edward J.; Mt. Prospect R1 Wheeling Sec3 045a (1870)
- Knoll, John (Lena McKill) Ch William, Henry, Arthur, Fred, \*John, Jr., \*Ella, \*Albina, \*Lena; Glenview R1 Northfield Sec7 057a T125a Lawrence Koblin (1881) Chicago Tel. Shermerville
- Koch, Charles H. (Carrie Dame) Ch David, Ester, Carl; Elgin R4 Hanover Sec30 T147a Ed Ham (1914) Interstate Tel. Elgin
- Koch, Christ (Anna Dumnaska) Ch Anna, Minnie, \*Emma, \*Lena, \*Martha, \*Amanda; Barrington R3 Barrington Sec24 080a (1900)
- Koch, Fred (Mary Wichmann) Ch Fred, Clara, \*Katie; Palatine R2 Barrington Sec36 080a (1883)
- Koch, Henry, Sr. (Eliza Mueller) Ch Eleanor, Emil, Loretta, Louis, \*Matilda, \*Henry Jr., \*Mabel; Des Plaines R2 Maine Sec13 010a T20a Mrs. Max Mueller (1881) Bell Tel. Morton Grove
- Koch, William C. (Lena Guelow) Ch Irene, Lawrence, Alvin, \*Dorothy; Des Plaines R2 Maine Sec15 017½a (1885) Tel. Des Plaines
- Koebelin, R. L. (Mantie Bubert) Ch Eleanor; Glenview R1 Northfield Sec8 T84a Christ Koebelin (1888) Chicago Tel. Shermerville
- Koehler, Albert F. (Matilda Toume) Flora, Esther, Martin; Itasca Elk Grove Sec33 T160a Ernest Kragel (1901)
- Koehler, Henry G., Sr. (Alvina Meyer) Ch Mabel, Edward, Henry, Jr., Margaret, Evelyn; Des Plaines R1 Maine Sec29 T40a R. Meyer (1891) Bell Tel. Des Plaines
- Koehn, Arthur (Albertina Wolter) Ch Orland, Violet; "Geneva Milk Producers" Bensenville R2 Elk Grove Sec36 T80a William Balje (1901)
- Koehne, August (Dora Beckmann) Ch August, Martha, Walter, \*William; Bensenville R2 Leyden Sec30 T60a Popp Est. (1900)
- Koelle, Herman (Annie Knake) Ch Herman, Jr., Mabel, Elmer, Esther; "Evergreen Dairy Farm" Palatine R2 Palatine Sec29 0100a (1876) Bell Tel. Palatine
- Koelper Gust (Mary Kath) Ch George, Anna, Freda, Martin, Ella, Edna, Rosie; Norwood Park R2 Maine Sec4 033a (1855) Bell Tel. Morton Grove

- Koelper, Herman** (Matilda Staak) Ch Rudolf, Edward, Florence; Norwood Park R2 Maine Sec24 O30<sup>1</sup>/<sub>2</sub>a (1884) Bell Tel. Morton Grove
- Koopen, Fred** (Gustie Schmidt) Ch Annie, Carl, Fred, Elizabeth, William, Margaretta, Andst, Bernhardt, Gertrude, Robert, Edward; Mt. Prospect R1 Wheeling Sec24 T76a E. Zellar (1890) Tel. Arlington Heights
- Kolbin, William** (Cora Weidner) Ch Paul, Elizabeth, Herbert, Marie; Arlington Heights R1 Wheeling Sec6 T80a J. B. Weidner (1875) Bell Tel. Arlington Heights
- Kolpin, Albert** (Laura Mollenkamp) Ch Julia; Des Plaines R1 Maine Sec21 T80a (1889)
- Kolpin, Henry** (Albertina Oehlerking) Ch Albert, Herman; Des Plaines R1 Elk Grove Sec24 O42a (1863)
- Kolze, George D., Sr.** (Freda Geyer) Ch Ralph, Lawrence, \*Lila, \*Anna \*Freda, \*George, Jr.; Arlington Heights R2 Elk Grove Sec29 T135a Mrs. J. B. Allen (1898) Tel. Bensenville
- Kolze, George G.** (Flora Schmidt) Ch Leonard, Fredrick, Helen, Bernice; Bensenville R2 Leyden Sec20 T80a Mrs. Caroline Kolze (1878) Chicago Tel. Bensenville
- Kolze, Henry** (Leona Hillmann) Ch Erna; Bensenville R2 Leyden Sec7 T80a Mrs. Sophia Kolze (1874) Chicago Tel. Bensenville
- Kolze, H. J.** (Caroline Horn) Bensenville R2 Leyden Sec7 T40a H. L. Kolze (1891)
- Kolze, H. L.** (Matilda Franzen) Ch Rosa, Reubin, Amanda, Herbert, Eleanor, \*Edna, \*Herman; Bensenville R2 Leyden Sec7-8 O120a also owns 80a Sec12 Addison Twp. Dupage County; Franzen Est. (1864) Chicago Tel. Bensenville
- Koopmans, Pierre** (Anna Bell) Arlington Heights R2 Elk Grove Sec20 O80a (1898)
- Kornatz, Herman G.** (Charlotte Cebor) Ch Henry, Hattie, Ada, Ernest, Margaret, Herman, J. A. Agnes; "Acad. Dairy Farm" Palatine R3 Palatine Sec2 O88a (1908)
- Kossack, Minnie Gronemeyer** Ch Hugo, Fred, \*Minnie, \*Emil, \*Herman, \*Willie, \*Arthur, \*Olga; Mannheim Leyden Sec19 O20a (1903)
- Kossow, Henry** (Minnie Hacker) Ch William, Edward, Martin, Harold, Lester; Glenview R2 New Trier Sec31 O10a T10a Mrs. L. Kassow (1878)
- Kozz, Charles** (Gertrude Engles) Ch George, Mary, Peter, \*Tony, \*Dora, \*Lewis, \*John; Shermerville R1 Northfield Sec14 O40a T80a Herman Burbert (1855)
- Kraft, Herman** Palatine R2 Palatine Sec27 O100a (1885)
- Krambeer, Herman H.** (Sophie Gerken) Ch Walter, Herman, Raymond, Alfred; Arlington Heights 42 Elk Grove Sec26 T83a Richard Landmeier (1900)
- Kramer, Ernest** (Ida Steiten) Ch George, Minnie, \*Max; Glenview R1 Northfield Sec17 O108a (1907) Chicago Tel. Shermerville
- Kranz, Edward M.** (Sophia Meintzer) Ch Emil, Lilly, Corla, Mary, \*Julius, \*August, \*Louise, \*Wilhelmina, \*Martha, \*Annie, \*Emma; Des Plaines R2 Maine Sec28 T40a Brook Co. (1893)
- Krause, Carl** (Anna Bretschneider) Ch Leona, Helen, Margaret, Melvin, Elmer; Dundee R1 Barrington Sec19 T162a William Nagel (1913) Chicago Tel. Dundee
- Krecker, William** (Mrs. Elsie Krecker, Mother) Des Plaines R1 Maine Sec12 O47a (1914) Bell Tel. Des Plaines
- Kreft, Frank** (Marie Kuhlmann) Ch Anna, Laura, Elsie, Frank Jr., Edward; Arlington Heights R1 Wheeling Sec29 O70a (1875) Bell Tel. Arlington Heights
- Kreft, John H.** (Clara Meier) Ch Dorothy, Elmer, Alta; Palatine R3 Palatine Sec14 O99<sup>1</sup>/<sub>2</sub>a (1889) Bell Tel. Palatine
- Kreft, Louis W.** (Emma Ritter) Des Plaines R2 Maine Sec13 O20a (1882)
- Kreft, Martin** (Ida Arndt) "Up-to-Date Dairy Farm" Palatine R3 Palatine Sec14 O100a (1886) Bell Tel. Palatine
- Kreft, William Sr.** (Christian Ritter) Ch Sophia, Emma, William Jr., Amelia, Louis, Alma, Annie, Clara, Herman, Tillie; Des Plaines R2 Maine Sec12 O80a (1868) Bell Tel. Morton Grove

- Kreft, William Jr.** (Lillie Kaup) Ch Malinda, Clara, Herbert; Des Plaines R2 Maine Sec11 O40a (1878)
- Kreft, William H.** (Clara Rohlmeier) Ch \*Mattie; Barrington R4 Barrington Sec15-10 O37a (1875) Chicago Tel. Dundee
- Krey, Albert** (Bertha Pfeiffer) Ch Esther, Florence, Evelyn; Morton Grove R1 Niles Sec18 T18a Mrs. Stielow (1885)
- Krich, John** (Mary Long) Ch Anna, Joe, Mary, Walter, John, Rosa, Elsie, Henry, Margaret, Helen, Elmer; Dundee R1 Barrington Sec7 O195a (1904) Chicago Tel. Dundee
- Krier Bros.** Henry and John (Louise Krier) Des Plaines R2 Maine Sec11 T110a William Peacock (1869) Bell Tel. Des Plaines
- Krisor, A. S.** (Agnes Noe) Ch Agnes, Alphonsus; Shermerville R1 Northfield Sec11 T30a John Krisor (1913)
- Krisor, Henry** (Nettie LaVernier) Ch Gilbert; Shermerville R1 Northfield Sec15 T79a Voltz, Est. (1904)
- Kroeger, Elizabeth** Ch Herman, Otto, Louis, Minnie, Martha, \*Dora, \*Anna, \*Lizette, \*Willie, \*Charley; McRose Park R1 Proviso Sec6 T120a Emil Ehlers (1896)
- Kroencke, William** Palatine R2 Palatine Sec21 T2a William Senine (1852)
- Krog, August** (Louisa Holdon) Barrington R4 Barrington Sec21 T120a Anstin Holland (1887) Chicago Tel. Dundee
- Krog, Henry** (Mabel Rust) Ch Caroline; Elgin R5 Hanover Sec16 O16a (1881) Chicago Tel. Bartlett
- Krog, J. L.** (Lillie Danel) Ch Walter, George, Ella; Elgin R5 Hanover Sec15 T117a Mrs. Fred Danel (1882) Chicago Tel. Bartlett
- Krog, Louis** (Ida Radtke) Ch Harvey, Elmer, Clarence; Barrington R4 Barrington Sec28 T120a Carl Dorwaldt (1889) Chicago Tel. Dundee
- Krohn, John** (Louisa Konemann) Ch Fred, Louis, Malinda; Mount Prospect Elk Grove Sec11 T118a Herman Moehling (1907)
- Kroschel, Robert** (Clara Zorn) Ch Robert J., William; "Kroschel Bee Farm" Gross Point New Trier Sec\*2 O4a (1892)
- Krueger, Charles** (Julia Geweke) Ch Charles Jr.; Des Plaines R2 Maine Sec24 T40a William Geweke (1886) Bell Tel. Morton Grove
- Krueger, Fred M.** (Minnie Bruhn) Ch Fred J., John W., Fern H., Florence, C., Della A., Laura P.; Morton Grove R1 Niles Sec18 O32 1-3a (1877) Bell Tel. Morton Grove
- Krueger, Irving** (Alma Schmetzler) Ch George P.; Barrington R3 Palatine Sec2 T20a J. B. Efrink (1916)
- Krueger, John** (Emma Warden) Ch Edward, William, John, \*Anna, \*Walter, \*Charley; Norwood Park R1 Maine Sec33 T32a Mrs. Wengler (1882) Tel. Des Plaines
- Krueger, John W. & Son** (Sophia Krueger) Ch Fred; Des Plaines R2 Maine Sec10 O195a (1865)
- Krumwiede, Henry E., Sr.** (Anna Schultz) Ch Harry, Laura, Franklin, \*Henry Jr., \*Arnold, \*Lawrence; Des Plaines R1 Maine Sec20 T60a William Willie (1902)
- Krumwiede, Henry F.** (Elizabeth M. Haberstick) Ch William, Clara; Palatine R1 Schaumburg Sec21 T174a Walter Swain (1915) Chicago Tel. Roselle
- Krumph, William H.** (Caroline Schorfer) Ch Albert, Laura, Edna, Harvey; Barrington R4 Barrington Sec34 O113<sup>1</sup>/<sub>2</sub>a (1877) Chicago Tel. Dundee
- Krunfs, Herman** (Lillie Thies) Ch Louis, Fred, Marie, Emil, Dora, Edmund; Elgin R6 Hanover Sec2 O135a (1881) Chicago Tel. Dundee
- Kruse, Henry J.** (Elise Sercander) Ch Ernest, Anna, Martin; "Sunnyside Farm" Itasca R1 Schaumburg Sec24 O40a (1882)
- Kruse, John P.** (Louise Chrowhauf) Ch Ernest, Meta, Amanda, John Jr.; Norwood Park R2 Maine Sec24 O28a (1876) Bell Tel. Morton Grove
- Kruse, John F.** (Minnie Benschner) Ch George H., Edna, Arthur, \*Laura; Des Plaines R1 Maine Sec32 O80a (1881)
- Kruse, Louis F.** (Emma Biesner) Ch Edwih, Louis Jr.; Itasca R1 Schaumburg Sec25 T140a Henry Fasse (1886) Tel. Roselle
- Kruszynski, Frank** (Josephina Mischlinska) Ch Ben, Stanley, Mary, Bruno, \*Joe, \*Lenora; Barrington R4 Barrington Sec9 T180a Henry Donley (1906)

Kublank, Mrs. Maria Ch Matilda, Rosa, William F., Edward F., \*Herman, \*Emma; Palatine R1 Schaumburg Sec11 O114½a (1843)

Kuechler, Reinhold (Caroline Kuechler) Ch Henry, Lothair, Helmhut, \*Reinhold, \*Hulda; Norwood Park R1 Maine Sec34 T40a J. H. Bottcher (1893)

Kuehn, Daniel Norwood Park R1 Maine Sec34 O28a (1864)

Kueker, George (Anna Brockmann) Ch Albert; Bensenville R1 Elk Grove Sec33 T80a Fred Kieker (1879) Tel. Bensenville

Kueker, Henry (Hulda Grischow) Ch Walter; Bensenville R2 Leyden Sec7 T60a William Kueker (1899) Chicago Tel. Bensenville

Kueker, William (Mary Demlow) Ch William, Edwin, Edna, \*Henry, \*Arthur; Bensenville R2 Leyden Sec7 O60a (1889)

Kufeldt, Charles (Lillian Matz) Ch Walter, Emily; Glenview R1 Northfield Sec28 T3a W. Kufeldt (1886) Chicago Tel. Shermerville

Kufeldt, William (Della Eberlein) Ch Ethel, Hellen, William Jr.; Glenview R1 Northfield Sec30 T80a Henry Werchane (1889)

Kuhl, William (Frauces Nohr) Ch William, Esther, Harold, Robert; Mount Prospect R1 Wheeling Sec36 T100a Carrie Helms (1885) Tel. Arlington Heights

Kuhlman, Gottfried W. (Jennie Hauke) Ch Esther; Melrose Park R1 Leyden Sec32 T135a Languth Est. (1894)

Kuhlman, Albert W. (Henrietta Pfing) Ch Ella, Edna, Emil, Louisa, Helena, Lydia, Laura, \*Edwin; Melrose Park R1 Leyden Sec34 O46½a (1867) Chicago Tel. Maywood

Kuhlman, Edward Bensenville R1 Elk Grove Sec34 O190a (1870)

Kuhlman, George (Tillie Finke) Norwood Park R1 Maine Sec33 O28a (1874) Bell Tel. Des Plaines

Kuzera, Frank (Bessie Radous) Ch Mary, Frances, Florence; Barrington R4 Barrington Sec5 T170a Howard Est. (1915)

## L

Labott, Henry (Amelia Stoke) Ch Herbert, Henry, Harold, \*Emma, \*Ella, \*Ida; Melrose Park R1 Leyden Sec3 O40a Mrs. Mary Bodenschotts (1883)

Ladendorf, Carl (Anna Krefst) Glenview R1 Northfield Sec34 O17a T5a William Krefst (1889)

LaDue, Alvah D. (Clara Dowse) Ch Ruth C., Robert V.; Arlington Heights R2 Elk Grove Sec29 O15a (1915)

Lagerhausen, Otto (Adaline Finke) Des Plaines R1 Maine Sec20 O20a (1881)

Lagerhausen, William A. (Minnie Henjes) Ch Raymond, Elmer; Des Plaines R1 Maine Sec20 O80a (1881) Tel. Des Plaines

Lagershausen, Henry (Bertha Dierking) Ch Milda, Marvin; Des Plaines R1 Maine Sec20 O20a (1880) Tel. Des Plaines

Lageschute, George (Lillian Filbert) Ch Myron; Barrington R3 Barrington Sec12 T160a Frederick Lageschute (1877) Chicago Tel. Barrington

Lainer, Julius (Bertha Kaup) Ch Lillie Adella, Helmhut; Des Plaines R2 Maine Sec11 O60a (1911) Tel. Morton Grove

Lambke, John P. (Anna Keiser) Elgin R4 Hanover Sec32 T160a W. C. Kenyon (1918) Chicago Tel. Elgin

Lambke, William C. (Matilda Reimer) Ch Laura; Elgin R5 Hanover Sec15 T64a Christ Reimer (1915)

Lamprecht, Ferdinand (Rebecca O'Conner) Ch Malinda, \*Henry, \*Herman, \*Clara, \*Amanda; Elgin R5 Hanover Sec14-15 O107½a (1872) Interstate Tel. Elgin

Lamprecht, H. C. (Irene Zimmerman) Elgin R5 Hanover Sec17 T100a F. Lamprecht (1891) Chicago Tel. Bartlett

Landmeier, Albert (Amanda Garlich) Ch Emma, Nora, Franklin, Oscar, Vernon; Arlington Heights R2 Elk Grove Sec26 O58a (1880)

Landmeier, Alfred H. (Meta Schoppe) Ch Marion; "Pine Tree Farm" Bensenville R1 Elk Grove Sec27 T60a Fred Landmeier (1893) Tel. Bensenville

Landmeier, Amos H. (Martia Oldenburg) Ch Irene; Arlington Heights R2 Elk Grove Sec26 T82a Herman Landmeier (1894) Tel. Bensenville

Landmeier, Barney (Caroline Garlich) Ch Harvey, Evelyn, Clarence; Des Plaines R1 Maine Sec11 O80a (1908) Bell Tel. Des Plaines

Landmeier, Gustave (Emily Dierking) Ch Edna, Hedwig, Leonard, Freda, Esther, Erna; Bensenville R2 Elk Grove Sec35 O122a (1871) Bell Tel. Bensenville

Landmeier, Herman H. (Lea Reker) Ch Lilly, Amanda, Alice, Amos, Gilbert, Helen; Arlington Heights R2 Elk Grove Sec26 O58a (1883)

Landmeier, Louis (Minnie Cossack) Ch Elmer, \*Edna; Arlington Heights R2 Elk Grove Sec27 O114a (1890) Bell Tel. Bensenville

Landwehr, Mrs. George Ch Arthur, Ruby, \*Robert; Shermerville R1 Northfield Sec9 O87a (1864) Chicago Tel. Shermerville

Landwer, Edward J. Barrington R3 Palatine Sec7 T120a H. H. Landwer (1878) Bell Tel. Barrington

Landwer, Enoch A. (Matilda Thies) Ch LeRoy, Alexander, Alma; "Hillview Dairy Farm" Barrington R3 Palatine Sec7 O81a (1868) Bell Tel. Barrington

Landwer, Frank F. (Freda Wolthausen) Ch Gladys M., Clayton F.; Barrington R3 Palatine Sec7 T120a Mrs. Louisa Landwer (1875) Bell Tel. Barrington

Landwer, H. A. (Anna E. Grabenkort) Ch Lovell; Barrington Barrington Sec1 O120a (1868) Chicago Tel. Barrington

Landwer, Julius E. (Alma Klein) Ch Beatrice; Barrington R3 Palatine Sec4 T200a S. Peck (1886)

Landwer, Louie L. (Carrie Schoppe) Ch Alt; Palatine R3 Palatine Sec7 O105a (1855) Bell Tel. Palatine

Lane, August (Elizabeth Niewisch) Bartlett R1 Hanover Sec36-35 T124 Dick Lane (1906) Chicago Tel. Bartlett

Lane, Herman (Clara Meyer) Ch Wilber, LeVern, Velda; Bartlett R1 Hanover Sec35-36 O76a (1914) Chicago Tel. Bartlett

Lange, Edward (Poplar Grove Farm) Itasca R1 Schaumburg Sec36 O75a (1866) Bell Tel. Roselle

Lange, Fred (Minna Willig) Ch Ida, Ella, Elsie, Dorothea, \*Walter; Des Plaines R1 Maine Sec20 O14a (1881)

Lange, Gust (Amelia Lidka) Dundee R1 Barrington Sec32-33 O38a (1883)

Lange, H. E. (Lillian Wolkenhauser) Palatine R1 Elk Grove Sec8 O165a (1870) Bell Tel. Arlington Heights

Lange, Leonard C. (Katherine Ryan) Ch Bernice; Forest Park Proviso Sec23 T80a Mr. Krogg (1892)

Lange, Louis (Alvina, Sister) Palatine R1 Elk Grove Sec8 O140a (1878)

Langguth, Herman (Rosa Schoppe) Ch Ilwrey, Herman, Homer, Horace; Bensenville R2 Leyden Sec17 O40a (1877) Chicago Tel. Bensenville

Langhoff, Charles Ch Matilda, Edna; "Clearview Dairy Farm" Palatine R1 Palatine Sec21 O80a (1871)

Langhof, Frederick W. (Fredricka Alicia) Ch Elsie, M. J.; "Woodside Farm" Palatine R3 Palatine Sec3 O72½a (1869) Bell Tel. Palatine

Langhoff, William L. (Caroline Senne) Ch Amanda, August, Dorothy, Henry, Arthur, \*William Jr., \*Alma; (1863) Bell Tel. Palatine

Langhorst, Fred (Emily Hitzman) Ch Ralph; Palatine Palatine Sec1 T25a William Langhorst (1890)

Langhorst, Henry W. (Alta Hershlag) Ch Viola, Irene; "Fertile Acres Farm" Palatine R1 Palatine Sec34 T84a John Rohde (1885) Bell Tel. Palatine

Larsan, Louis (Evelyn Larsan) Ch Mabel, Lillie, Elmer, Albert, Paul, Martha, Anna; Des Plaines Maine Sec1 T210a Barney Lagerhausen and A. Heinz (1903)

Laseke, Albert (Minnie Hildebrandt) Ch Viola, Evelyn, Mildred, Gertrude; Arlington Heights R1 Wheeling Sec8 T76a Mrs. H. Schoenbeck (1886) Tel. Arlington Heights

Laseke, Philip C. (Rosetta Wishmann) Ch Laura, Selma; Arlington Heights Wheeling Sec15 T80a Mary Raupp (1873) Tel. Arlington Heights

Lass, Louis (Kathryn Stoffgen) Ch Minnie, Louis Jr.; Shermerville R1 Northfield Sec6 T120a L. Hurtigck (1876) Chicago Tel. Glenview

- Lass, William** (Mary Koelling) Ch Edward, Clara, Anna, Elsie; Shermerville R1 Northfield Sec14 O35a (1884) Chicago Tel. Shermerville
- Laubach, John C.** (Mary Seltzer) Ch Mathias, Hellen, \*William, \*Mary, \*Anna, \*Gertrude, \*Joe; Glenview R2 New Trier Sec32 O2a Niles Sec5 T13a Mrs. M. Engles (1858) Chicago Tel. Wilmette
- Lee, Louis** (Elizabeth Smith) La Grange R1 Proviso Sec28 T6ia Will and Anna Meyer
- Lee, Christ** (Mollie Krueger) Ch Freda; Norwood Park R2 Niles Sec30 T18a Mrs. Turner (1902)
- Lefevre, H. J.** (Melanie Stanson) Ch Agnes; Elgin Hanover Sec29 O35a (1903) Chicago Tel. Elgin
- Lemberg, Carl** (Hulda Lemberg, Sister) La Grange R1 Proviso Sec28 O28a T30a Mr. Prokva, Devec Champan and Hulda Lemberg (1859)
- Lemke, Charles** (Carolina Grotz) Ch Bertha, John, William, Charles, Mary, Elizabeth, Anna, Carrie, Amelia; Elgin R5 Hanover Sec15 O39a (1918)
- Lemke, Fred** (Matilda Carnehl) Ch \*Rika, \*John, \*Fred, \*William, \*Matilda; Mount Prospect R1 Wheeling Sec10 O94a (1863) Tel. Arlington Heights
- Lenn, Fred A.** (Mary Bartells) Ch Waldo, Victor; \*Pleasant Knoll Farm Palatine R2 Schaumburg Sec9 O147a (1915)
- Lemke, John** (Ella Buesing) Ch Edwin, Herbert, Martin; Mount Prospect R1 Wheeling Sec15 T125a Harry Buesing (1881) Tel. Arlington Heights
- Lemke, William** (Mary Beese) Ch Elmer; Mount Prospect R1 Wheeling Sec10 T94a Fred Lemke (1884) Tel. Arlington Heights
- Lemke, William** (Augusta Keshin) Ch Laura, Meta, Augusta, Adolph; Park Ridge Maine Sec34 O8a T28a (1867) Tel. Park Ridge
- Lendl, August** (Catherine Stockl) Ch Catherine, Joseph, Mary, August; Morton Grove R1 Niles Sec16 O9½a (1911) Bell Tel. Morton Grove
- Lenti, John R.** (Mary Elsie) Ch Agnes, Virgil, Lincoln, Delia; \*Old Savage Place La Grange R2 Lyons Sec20 T65a D. & S. Quarry Co. (1903) Bell Tel. Western Springs
- Leseberg, Henry A.** (Louisa Theis) Ch William H., Lilly, Amanda, George, Elmore; Palatine Palatine Sec23 O80a (1866)
- Leseberg, Henry L.** (Anna Langhorst) Ch Edwin, Mary, Henry; Palatine R1 Palatine O80a (1870)
- Leseberg, Herman** (Anna Linnuma) Ch Arthur, Alma, Herman J., Annie, Raymond; \*Elmview Dairy Farm Palatine R3 Palatine Sec10 O80a T32a Mr. Anstrum (1875) Bell Tel. Palatine
- Leseberg, Louis** (Minnie Langhorst) Ch Bertha, Clara, Anna, Ella, Minnie; Palatine R2 Palatine Sec23 O52a (1888)
- Leseberg, William H.** (Jennie Peterson) Ch Pearl A.; Palatine R2 Palatine Sec33 T106a P. W. Porep (1888)
- Lesser, William** (Carrie Antes) Ch Clara; Prairie View R1 Northfield Sec6 O109a (1859)
- Lesterhenn, Christian** (Anna C. Mueller) Ch Mary, Lidwina; Gross Point New Trier Sec28 T16a Lesterhenn Est. (1885)
- Leuth, John** (Carolina Witt) Ch Fred, Evelyn, Willard, Irwin; Glenview R1 Northfield Sec26 T30a Mrs. Leuth (1880)
- Levernier, A.** (Mary Happ) Ch Anna, Lilly, Ruth, Mary, Alex, Charles, Edward, \*Martha, \*Stella, \*May, \*Loretta; Shermerville R1 Northfield Sec13 O118a (1856) Chicago Tel. Shermerville
- LeVernier, George** (Lillie Selzer) Ch James, Dorothea, Joseph; Glenview R2 New Trier Sec30 T40a Mrs. J. Selzer (1881) Chicago Tel. Wilmette
- LeVernier, Urban A.** (Elizabeth Schweiger) Ch Raymond, Emma; Shermerville R1 Northfield Sec12 O38a T100a A. H. Lloyd (1887)
- LeVernier, William** (Cathryn Selzer) Ch Nora, Leo, Cathryn, Floreuce, Mary, Rosie; Glenview R2 New Trier Sec30 O18a T57a William Selzer (1877) Chicago Tel. Wilmette
- Lewerenz, Christ** Des Plaines R2 Maine Sec9 O23½a (1873)
- Lewerenz, William Sr.** (Augusta Rath) Ch Carl, Fred, William Jr., Emelia, Ella, Raymond; Des Plaines R2 Maine Sec9 O32a (1873) Tel. Des Plaines
- Lichter, Math.** (Emma Sittler) Ch Will, George, Ruth; Glenview R2 New Trier Sec32 T14a Phillip Doetsch (1880)
- Lichter, Nick** Ch Nick Jr., John, Mary, Helen, Jake, Pete, \*Mat, \*Kate, \*Cecil; Glenview R2 New Trier Sec32 O25a T27a Evanston Gun Club (1878) Chicago Tel. Wilmette
- Lichthardt, August** (Clara Fasse) Ch Erna, August Jr., Beata, Adeline, Malinda, Henrietta; \*Maple Bud Dairy Farm Elgin R5 Schaumburg Sec18 O160a (1882) Chicago Tel. Bartlett
- Lichthardt, Edward** (Elnora Hitzmann) Ch Elmer, Clarence; \*Elder Knoll Dairy Farm Elgin R5 Schaumburg Sec19 O180a (1888) Chicago Tel. Roselle
- Lichthardt, Emil F.** (Hermine Freise) \*Pleasant Hill Dairy Farm Roselle R1 Schaumburg Sec27 O180a (1894) Chicago Tel. Roselle
- Lichthardt, Fred H.** (Adella Oldendorf) Ch Wilma, Agnes; Roselle R1 Schaumburg Sec35 O140a (1883) Bell Tel. Roselle
- Lichthardt, Herman** (Anna Becker) Ch \*Alma, \*Emil; Roselle R1 Schaumburg Sec27 O8a (1870) Chicago Tel. Roselle
- Lichthardt, John F.** (Minnie Hartmann) Ch Bertha, Walter, Fred, Herman, Theodore, Esther, Otto, Della, \*Ernest; Elgin R6 Hanover Sec24 O160a (1872) Chicago Tel. Bartlett
- Lichthardt, William** (Martha Kruse) Ch Wilbur, Harvey; \*Woodlaw Dairy Farm Elgin R6 Schaumburg Sec30 O151a (1888) Chicago Tel. Bartlett
- Lindahl, David** Barrington R4 Barrington Sec16 T43a Conrad Lindahl (1918)
- Lindeman, William** (Lena Lass) Ch Hellen, Ervin, Florence; Glenview R2 Northfield Sec25 O24a T75a Herman Lass (1888) Chicago Tel. Glenview
- Lindenberg, William** (Minnie Kossov) Ch William Jr., Alma, Arthur, Walla; Glenview R2 New Trier Sec31 O18¾a (1873)
- Linderman, Ernest L.** (Alma Spanskis) Ch Bertha, Ella, Albert; Glenview R2 Northfield Sec36 T20a William Wile (1883)
- Linderman, Henry** (Lillian Heppner) Glenview R2 New Trier Sec30 O17a New Evanston Golf Club (1890) Chicago Tel. Wilmette
- Linnemann, Henry** (Minnie Thake) Ch Amanda, William, Alvin, Edwin, \*Alma; Mount Prospect Elk Grove Sec23 O154¾a (1868) Bell Tel. Arlington Heights
- Linnemann, John** (Caroline Glade) Ch Arthur, John, Alma; \*Fairview Dairy Farm Palatine R3 Palatine Sec12 O110a (1874) Bell Tel. Palatine
- Linnemann, Louis** (Minnie Boeckenhauer) Ch Louis Jr., Arthur, Lillian, Elmer, Esther, Gilbert, Helen; Arlington Heights R2 Elk Grove Sec14 O05a (1875) Bell Tel. Arlington Heights
- Linnemann, Martin** (Martha Gobbert) Ch Mildred, Esther; \*Linnemann Homestead Palatine R3 Palatine Sec13-12 O110a (1886) Bell Tel. Palatine
- Linnemeyer, William** (Mary Haman) Ch Rudolph; Palatine R1 Palatine Sec24 O43½a (1875) Bell Tel. Palatine
- Linnenkohl, Fredrick** (Alrenea Weise) Ch Ella, Irma, Priscilla, Milda, \*Fredrick Jr., \*Harvey; \*Poplar View Dairy Farm Palatine R2 Schaumburg Sec1 O100a (1908) Chicago Tel. Roselle
- Lockman, Henry** (Rose Behrs) Ch Edith, Henry Jr.; Glenview R1 Northfield Sec26 O38a (1872) Chicago Tel. Glenview
- Loon, Michael J. Jr.** (Gertrude Loon, Gertrude) Ch Michael, Richard; Morton Grove R1 Niles Sec19 T29a Michael Lockner Sr. (1869) Bell Tel. Morton Grove
- Loebelt, Herman** (Bertha Krenz) Ch Paul, Edward, Anna, Fred, Olga, Clara, Florence, Elmer; \*Hedwig; \*Oak Grove Dairy Farm Dundee R1 Barrington Sec19 T28¾a Henry Buckling (1916) Chicago Tel. Dundee
- Loeding, Gust** (Ida Voss) Ch Rudolph, Martin, Fred, Gustave, Anna, Florence, Aher, Elmer; Des Plaines R2 Maine Sec24 T30a John Hoffman (1885) Bell Tel. Morton Grove
- Loeding, John** (Lizzie Beto) Ch Annie, George, Herman; Norwood Park R2 Maine Sec24 T45a Katie Beto (1883) Bell Tel. Morton Grove

Lohman, H. F. (Anna Blurke) Ch Lydia H., Irma A.; Glenview R2 Northfield Sec34 789a Mrs. Ranz (1880) Chicago Tel. Glenview

Lohse, William (Louisa Baumgarten) Ch William H., Herman, Henry, Edward; "Valley View Farm" Elgin R5 Schaumburg Sec17 1160a Fred Volkening (1884) Chicago Tel. Bartlett

Long, Jacob J. (Emma Genens) Ch Benjamin, Clarence, Alfred, Irvin; Norman, Herbert, William, \*J. F., \*Emily, \*George E.; Glenview R1 Northfield Sec 01 (1914)

Longfield, C. F. (Elizabeth Chapman) Ch John, Myrtle, \*Edward, \*Hazel; Melrose Park R1 Leyden Sec31-32 080a (1864)

Longfield, Edward (Frances Stellmann) Melrose Park R1 Leyden Sec30 180a Clarence Longfield (1889)

Loomis Bros. (Minnie and Lucy, Sisters) Ch Sarah, Esther Gould; "Loomis South Farm" Elgin R6 Barrington Sec35 0270a (1876) Chicago Tel. Dundee

Lorenz, August (Pauline Bauman) Ch August, Arthur; Norwood Park R2 Maine Sec25 125a Joe Egan (1910)

Lorenz, Charles Barrington R4 Barrington Sec9-16 055a (1881)

Lorenz, Henry W. (Alma Arndt) Elgin Hanover Sec21 110a Herman Arndt (1918) Interstate Tel. Elgin

Lorenz, Herman (Bertha Haussner) Ch Elmer, Herbert, \*Felix; "Lone Pine Farm" Barrington R4 Barrington Sec9 060a (1864) Chicago Tel. Barrington

## M

Maas, William (Eliza Engel) Ch Carrie, Eliza, Emil, Henry; Norwood Park R2 Maine Sec24 040a (1863) Bell Tel. Morton Grove

MacFaden, John H. (Margaret Dick) Palatine Palatine Sec20 0126½a (1891)

Mars, Mrs. Mary (Mary Marschall) Ch Mary, Emma, Henry, Herman; Itasca R1 Elk Grove Sec31 0150a (1872)

Maihack, E. H. (Augusta Jannes) Ch Herbert, Alice, Ervin, Elmer, Grace; "Bremer Farm" Glenview R3 Northfield Sec21 180a Fred Bremer (1883) Chicago Tel. Shermerville

Mailsack, Fred (Agnes Peters) Ch Mildred, Lester, Florence; Glenview R1 Northfield Sec20 048a (1885) Chicago Tel. Shermerville

Maihack, Henry (Freida Sternberg) Shermerville R1 Northfield Sec24 175a Mrs. M. Russell (1886)

Malone, Frank (Mary Zornow) Ch Harold, Helen, Alvin; Barrington R4 Barrington Sec34 194½a Louis Thies (1878)

Mandel, Louis (Nellie Degener) Ch Edward, Hortense, Arnold, Harvey, Esther; Hinsdale R5 Proviso Sec28-29 0131a (1867) Chicago Tel. La Grange

Loutsch, Mike F. (Barbara Pettinger) Ch Alice, Clara; Grass Point View Trier Sec28 08a 112a Mrs. J. Engies (1882)

Ludwig, John (Matilda Wier) Ch Tresa, Lizzie, John, Tony, \*Francis, \*Albert; Elmhurst Proviso Sec7 173a Otto Kloss (1893)

Luebbering, Dick (Katie Paulmeyer) Ch Lillie, Elsie; La Grange R1 Proviso Sec19 1240a Forcman C. C. Smidt (1915) Chicago Tel. Bellwood

Luehrs, Louise Kuhlman Ch Edwin, Emma, \*Martina, \*Martin; Melrose Park R1 Leyden Sec3 060a (1864)

Luerssen, Henry F. (Alma K. Wente) Ch Leonard C.; "Linden Grove Farm" Palatine R1 Schaumburg Sec24 1100a Louis Wilkening (1887)

Luerssen, Louis Jr. (Amanda Freeman) Ch James, Pearl, Marylyn C., Frances L.; Palatine R2 Palatine Sec28 180a H. C. Rhode (1890) Bell Tel. Palatine

Luerssen, William H. (Bertha Sturm) Ch Vernon, Ethel, Wilbert; Palatine R3 Palatine Sec11 1188a W. L. Hicks Est. (1881) Bell Tel. Palatine

Luethje, Henry (Adella Freese) Ch Helen, Fred, Mabel, Henry; Mount Prospect Elk Grove Sec12 1100a John Mochling (1885)

Lund, Charles (Amanda Peterson) Ch Axel, Helma, Henry, Mathieu; Leyden Sec1 09½a (1893)

Luth, Mrs. Harriet Ch Ray, Edith; Arlington Heights R2 Elk Grove Sec16 024a (1857)

Markgraf, John (Louise Bobzien) Ch John A., Sophia, William; Des Plaines R2 Maine Sec16 024a (1866) Bell Tel. Des Plaines

Marschall, Henry (Martha Kopolnizki) Ch Laura, \*Tillie; Bensenville R2 Leyden Sec6 083a (1870)

Martin, Thomas P. (Elizabeth Bailey) Ch Catherine, Joseph, Charles, William; "Loomis North Farm" Barrington R4 Barrington Sec35 1120a Loomis Est. (1916)

Marnuda, August (Anna Sagman) Ch John, William, \*Richard, \*Harry, \*George, \*Margaret, \*Ella, \*Sadie, \*Nickolas, \*Adaline; Bensenville R2 Leyden Sec17 1110a Henry Dierking (1900)

Matlock, C. L. (Johanna Axelson) Ch Ella, Howard, George, Walter, Stanley, Russell, Robert; Glenview Northfield Sec1 140a Forest Preserve (1883)

Matter, Henry (Antona Richard) Ch Martha M., August, Henry W.; Norwood Park R2 Niles Sec19 1720a (1911)

Mauland, Alfred J. (Estella Bielby) "Westmoreland Farm" La Grange R2 Lyons Sec30 0375a (1883) Bell Tel. Western Springs

McCarty, Eugene (Ida Brumbough) Ch Gladys, Margaret, \*Lester, \*Horrie, \*Vida; La Grange R2 Lyons Sec17 110½a William Mars (1895) Chicago Tel. Western Springs

McFarlane, Walter (Mary Vossler) Ch Ruth D., Margaret E.; Elgin R6 Hanover Sec27 123½a John Okerberg (1896) Chicago Tel. Bartlett

Mehlhop, Frank W. (Amanda Feldten) Ch Franklin, Mildred, Wilbert, \*Lenora; Orchard Place Maine Sec33 180a Henry Mehlhop (1886)

Mehlhop, George D. (Martha Knaack) Orchard Place Maine Sec33 021a 166a H. Mehlhop (1870)

Meier, Albert (Emma Bernhardt) Glenview R1 Northfield Sec17 1110a Mrs. Emma Bernhardt (1886) Chicago Tel. Shermerville

Meier, Alfred J. (Clara Nerge) Ch Martha, Hubert, M. Prospect Wheeling Sec28 0130a (1886) Tel. Arlington Heights

Meier, Charles F. (Matilda Wichmann) Ch Ruth; Dundee R1 Barrington Sec28 1164a Dr. W. L. Murphy (1888) Chicago Tel. Dundee

Meier, Charles G. (Louisa Thies) Ch Frieda, Freddie, Willie, Elsie, Evelin; Barrington R4 Barrington Sec27 1140a Fred Thies (1882) Chicago Tel. Dundee

Meier, Fred A. (Elma Henges) Ch Loretta, Bernice; Palatine R2 Wheeling Sec18 0120a (1889) Bell Tel. Arlington Heights

Meier, Fred J. (Alma Kirchhoff) Ch Selma, Fred R., Walter; "Prairie View Farm" Palatine R2 Palatine Sec36 0118a (1885) Bell Tel. Arlington Heights

Meier, George (Sophia Busse) Ch Edwin, Selma, Raymond, \*William, \*Louis, \*Christine; Mt. Prospect Elk Grove Sec10 0100a (1866) Bell Tel. Arlington Heights

Meier, Herman H. (Alma Schoenbeck) Ch Lorna; Mt. Prospect Wheeling Sec33 0150a (1888) Bell Tel. Arlington Heights

Meier, Louis (Anna Rohlwing) Mt. Prospect Elk Grove Sec11 0100a (1892)

Meier, William E. (Alma Springquist) Ch Idell, Wilbert, Loraine, Harvey, Adele; Arlington Heights R1 Wheeling Sec17-18 0123a (1885) Bell Tel. Arlington Heights

Meier, William L. (Hermine Rohlwing) Ch Margaret, Willard; Mt. Prospect Elk Grove Sec1 0100a (1890) Bell Tel. Arlington Heights

Meier, W. A. (Sophia Heinie) Ch Arthur, Edwin, Julius; Barrington R3 Palatine Sec18 080a (1870) Bell Tel. Barrington

Meiners, Herbert L. (Emma Miller) Ch Howard; Barrington R3 Barrington Sec1 180a John L. Meiners (1884) Chicago Tel. Barrington

Meinert, Herman (Catherine Rosch) Ch Herman Jr., John; Arlington Heights Wheeling Sec30 022½a (1900)

Meinshausen, Louis F. (Dora Miller) Ch Robert, Herman, George, Mary, Frederick, Dorothy; Des Plaines R2 Maine Sec1-15 080a (1871) Bell Tel. Des Plaines



Melzer, Nichols (Sarah) Ch Bob, Ted, \*Will, \*Henry, \*Nick, \*Olga, \*Hattie, \*Norman; Glenview R1 Northfield Sec32 O40a (1853) Chicago Tel. Glenview

Melzer, Adam (Louisa Wildlage) Ch Katie, Lula, Josephine, \*William, \*Maggie; Glenview R1 Northfield Sec33 O120a (1847) Chicago Tel. Glenview

Melzer, Henry W. (Nora H. Haupt) Ch Joseph H.; Glenview R2 Maine Sec12 O2½a T12a (1879) Bell Tel. Glenview

Melzer, Irvin J. (Elsie Dobbins) Mt. Prospect R1 Wheeling Sec35 T160a A. H. Lauer (1909) Bell Tel. Arlington Heights

Melzer, Joe (Edna Reed) Arlington Heights R1 Wheeling Sec20 T59a Anna Decker-Tegmeier (1908) Tel. Arlington Heights

Melzer, William (Benjamin Wright) Ch Adam, Thomas, Marcus, Roger, May, James; Glenview R1 Northfield Sec33 T120a Adam Melzer (1867)

Mensching, Fred Jr. (Clara Greve) Ch Alma, Elmer; Barrington R4 Barrington Sec26 T100a Fred Mensching Sr. (1881)

Mensching, Henry (Anna Ruthenbeck) Ch Edwin, Edna; Mt. Prospect Wheeling Sec33 T72a Mensching Est. (1877)

Mensching, Henry (Martha Neimeyer) Ch Edmond, Laura, Mildred; Palatine R3 Palatine Sec30 T102a R. Emerson (1883) Bell Tel. Palatine

Mensching, Mrs. Henry Ch Herbert, Laura; Arlington Heights R1 Wheeling Sec17 O80a (1915)

Mensching, Henry G. (Ida Schaffer) Ch Walter, Artie, Danic; Catawba Dairy Farm Palatine R2 Palatine Sec29 O127a (1875) Bell Tel. Palatine

Mentzer, Emil (Mary Bucher) Shermerville R1 Northfield Sec21 T80a Elizabeth Oldfield (1889) Chicago Tel. Shermerville

Mentzer, Henry Ch Louis, Ardelia, \*George, \*Charles, \*Clara, \*Christ, \*Emil; Prairie View R1 Northfield Sec6 O97a (1848) Chicago Tel. Shermerville

Mess, Alvin C. (Henrietta Pingel) Ch Carl, Marie, Erna; Bensenville R2 Leyden Sec6 O60a (1892) Chicago Tel. Bensenville

Mess, Otto (Amelia Quindel) Ch Elmer, Elsie, Harold; \*Meadow Dale Stock Farm Palatine R1 Schaumburg Sec13 O128a (1886) Tel. Roselle

Metz, Charley (Mary Leuth) Ch Edward, Albert; Wheeling Wheeling Sec13 T120a Charles Wente (1871) Tel. Arlington Heights

Metz, Henry (Matilda Lencke) Ch Lillian, Arthur; Arlington Heights R1 Wheeling Sec21 O40a (1882) Bell Tel. Arlington Heights

Meyer, Anton (Margaret Hoffman) Ch Anna, Clara, Lucy, Rose, William; Morton Grove R1 Niles Sec18 O19a (1888) Bell Tel. Morton Grove

Meyer, August (Minnie Kummick) Ch Grace; La Grange R1 Proviso Sec18 O44a (1915)

Meyer, Ben (Marie Quindel) Ch Walnut Grove Farm Palatine R2 Schaumburg Sec8-9 O180a (1890) Chicago Tel. Roselle

Meyer, C. William (Emelie Lichthardt) Ch Herman, Edwin, Albert, Martin, Ella, Hilda; Palatine R2 Wheeling Sec19 O120a (1875) Tel. Arlington Heights

Meyer, Mrs. Dina Ch August, Mt. Prospect R1 Wheeling Sec23 O40a (1883) Bell Tel. Arlington Heights

Meyer, Emil L. (Mary Vetter) Arlington Heights R2 Elk Grove Sec9 O22a (1888) Bell Tel. Arlington Heights

Meyer, Fred (Matilda Beisser) Ch Emma, Edna, Anna, Herman, Ernest, \*Lillie, \*Louisa, \*Mary, \*Will, \*Albert, \*Henry; Dundee R1 Barrington Sec30 T213a Walter Heley (1903) Chicago Tel. Dundee

Meyer, Fred H. (Alma Koehler) Ch Hulda, Otto, Walter, Edwin, Lillian, Rosa, Frederick, William; Des Plaines R1 Maine Sec29 O30a (1879) Bell Tel. Des Plaines

Meyer, George (Mary Stoll) Ch Theodore, Helen; Shermerville R1 Northfield Sec24 O26a T20a Mrs. Haut (1883)

Meyer, George F. Ch Henry; Arlington Heights R1 Wheeling Sec19 O120a (1880) Tel. Arlington Heights

Meyer, Henry (Kathryn Ruggan) Ch Etta, Julia, \*Herman, \*Charles, \*William, \*Albert, \*Lillie; Shermerville R1 Northfield Sec16 O106a (1853) Chicago Tel. Shermerville

Meyer, Henry C. (Lena Clausung) Ch Marie, Matilda, Arthur, Edwin, Richard; Arlington Heights R1 Wheeling Sec7 O100a (1876) Bell Tel. Arlington Heights

Meyer, H. Fred (Mary Stahl) Ch Anna, Adele, Laura; Arlington Heights Wheeling Sec31 O134a (1901) Tel. Arlington Heights

Meyer, H. L. (Ida Rohmeier) Ch Walter, Fern; Barrington R3 Barrington Sec13 O80a (1887) Chicago Tel. Barrington

Meyer, John A. (Minnie Moehling) Ch Della, Clara, Wilbert; Mt. Prospect R1 Wheeling Sec22 O87a (1882) Tel. Arlington Heights

Meyer, John C. (Mary Jaquet) Ch Lydia; Arlington Heights R2 Elk Grove Sec16 O44½a (1877) Bell Tel. Arlington Heights

Meyer, John H. (Lena Herschberger) Ch Emma, Magdalene, Anna, Sarah, Rosa; \*Village View Farm Palatine R3 Palatine Sec15 O20a (1917)

Meyer, J. Fred (Sophia Glade) Ch Emma, Albert, Lydia, Fred Jr., Edna, Helen; Mt. Prospect R1 Wheeling Sec21 O145a (1878) Bell Tel. Arlington Heights

Meyer, Michael Ch Gertrude, Katharine, Louisa, Barbara, Paul, John, Phillip, Marcella; Gross Point New Trier Sec29 O10a T75½a Mick Dauba (1861)

Meyer, William (Lena Meyer) Ch William, Laura; Melrose Park R1 Leyden Sec31 T77a Otto Fischer (1900)

Meyer, William (Carolins Nortmeyer) Ch Emma, Ernest, Walter, \*Martha, \*Ida, \*William; Hinsdale R2 Proviso Sec19 O75a (1858)

Meyer, W. H. Ch Mildred, Mayford, Mabel, Nerva; Ontarioville Hanover Sec35 O80a (1880) Chicago Tel. Bartlett

Mickey, Robert Sr. (Ella Cutiss) Ch Zella, Zola, Robert, \*Luc, \*Vinton; \*Spring Lake Farm Barrington R4 Barrington Sec6 O285a (1893) Chicago Tel. Barrington

Mickusch, John (Amalie Hubert) Glenview R2 Northfield Sec23 O5a (1891)

Milas, Adolph Brookfield Proviso Sec26 T100a Mx Mesner (1913)

Milas, William (Bertha Stahl) Ch Walter, Elsie, Emma, Lillie; La Grange R1 Proviso Sec26 T100a Galliger Est. (1900) Chicago Tel. La Grange

Milbratz, Albert (Henrietta Ahlers) Ch August, Albert, Clara; Arlington Heights Wheeling Sec28 T120a Sarah Helm (1871) Tel. Arlington Heights

Milbratz, August (Mary Distriet) Ch Adelia, Otto, Elsie; Arlington Heights R1 Wheeling Sec16 O80a (1883) Bell Tel. Arlington Heights

Miller Bros. Charles and Albert (Emma Miller, Sister) Willow Springs Lyons Sec30 T132a Miss M. Mauland (1888)

Miller, Ernest (Amanda Blume) Arlington Heights Wheeling Sec27 T80a H. Blume (1888) Tel. Arlington Heights

Miller, Henry C. (Katherine Stickling) Ch Lucie, Margie, Elgin R6 Hanover Sec7 T162a Mrs. Mary Boleta (1916) Interstate Tel. Elgin

Miller, Herman H. (Carrie Hamann) Ch George; Palatine R3 Palatine Sec16 O80a (1878) Tel. Palatine

Miller, John (Mary Hinch) Ch Helen, Anna, Minnie, John; La Grange R1 Proviso Sec29-32 O131a (1888) Chicago Tel. La Grange

Miller, Mrs. Kate H. Ch Harry E., Houghton; \*Castle Knoll Farm Barrington Palatine Sec5 O100a (1915) Bell Tel. Barrington

Miller, Lewis Jr. (Amanda Vogel) Ch Arlington Heights R2 Wheeling Sec31 T40a L. Miller Sr. (1898) Bell Tel. Arlington Heights

Miller, Louis S. (Marie LaVine) Ch Ellen, Marie, Louis; \*Pine Grove Truck Farm Palatine Sec14 O40a (1904)

Miller, William C. (Emma Vick) Ch Edward F., Herman C., \*Henry J., \*Elmer A., \*Edna E., \*Raymond, \*Albert A.; Des Plaines R2 Maine Sec15 T26a Charles Zoellick (1882)

Mrs. William (Rose Pacer) Ch Roy, Alfred, Grace, Laura, Robert, William, Esther; Arlington Heights R2 Elk Grove Sec15 T100a Henry C. Linnemann (1903) Bell Tel. Arlington Heights

Missionary Sisters, Servants of the Holy Ghost \*Holy Ghost Institute Farm Tecumseh Northfield Sec23 O93a (1905) Chicago Tel. Shermerville

**Moehling, Conrad** (Dora Schroeder) Ch William H., Henry L., Alfred W.; "Maple Bud Dairy Farm" Palatine R3 Ed Palatine 0170a (1864) Bell Tel. Palatine.

**Moehling, Fred C.** (Emma Nollenauer) Ch Albert, William, Emma, \*Amanda; Des Plaines R1 Wheeling Sec34-35 0130a (1865) Tel. Arlington Heights.

**Moehling, Henry F.** (Frieda Schwake) Ch Hulda, Walter, Ralph, Kurt, Alfred, Alvin; "Page Stock and Dairy Farm" Arlington Heights R2 Elk Grove Sec16 0160a (1879) Bell Tel. Arlington Heights.

**Moehling, Henry W.** (Bertha Clausen) Ch Herbert, Agnes; Arlington Heights R2 Wheeling Sec31 0117a (1890) Bell Tel. Arlington Heights.

**Moehling, Herman J.** (Amanda Kruse) Ch Barney; Arlington Heights R2 Palatine Sec36 080a (1888) Tel. Arlington Heights.

**Moehling, John W. Sr.** (Emilie Schwake) Ch Arthur, George, Ernest, \*Wilbert, \*Adolph, \*Martha, \*John Jr.; Des Plaines R1 Maine Sec8 085a (1876) Tel. Arlington Heights.

**Moehling, William L.** Arlington Heights R2 Palatine Sec36 080a (1893) Tel. Arlington Heights.

**Moellenkamp, J. H.** (Alvina Geweke) Ch Henry, William, Alma, Ella, Emil, Alfred, Martha, Mathilda, Clara, Laura; Des Plaines R1 Elk Grove Sec13 0163a (1861) Bell Tel. Arlington Heights.

**Moeller, Christ** (Dora Miller) Ch Henry, Matilda, Edwin, \*Mata, \*Arthur; Des Plaines R1 Maine Sec18 088a (1878).

**Moeller, Ernst F.** (Anna Hildebrandt) Ch Christine, Albert, Emil, Henry, Sophia; Bensenville R2 Leyden Sec16 040a (1888).

**Moeller, Herman** (Hullena Hamann) Fred Moeller, Brother; Roselle R1 Schaumburg Sec23 T203a Herman Boeger (1892).

**Moeller, John A.** (Alvina Dettleson) Ch Martha, Elsie, Lizzie, William; Des Plaines R2 Maine Sec15 040a (1888) Bell Tel. Morton Grove.

**Moeller, William** (Alwena Kastung) Ch Minnie; Palatine R1 Schaumburg Sec23 T100a Henry Moeller (1893) Tel. Roselle.

**Moeller, William R.** (Bertha Lueth) Ch Adolph, John, Louis, Martin, Herman; Des Plaines R2 Maine Sec15 040a (1888) Bell Tel. Morton Grove.

**Mollenkamp Conrad** (Minnie Waack) Ch LeRoy, Donald, \*Viola Alice, \*George Everding; Bensenville R2 Elk Grove Sec36 080a (1865) Bell Tel. Bensenville.

**Mollenkamp, John Sr.** (Minnie Jarnecke) Ch George, Otto, Minnie, Lillian, Catherine, \*John, Jr.; Mt. Prospect R1 Wheeling Sec13-24 080a (1866) Bell Tel. Arlington Heights.

**Mollenkamp, John Jr.** (Florence Waslo) Ch Marion, Herbert; Mt. Prospect R1 Wheeling Sec13 T77a Frank Bartman (1891).

**Mollenkamp, William Sr.** (Anna Egbert) Ch Esther, William, Jr., Herbert; Bensenville R2 Elk Grove Sec36 040a (1872) Tel. Bensenville.

**Mompier, Henry, Jr.** (Tillie Butzow) Ch Roland; Glenview R1 Northfield Sec32 T40a Mrs. M. Butzow (1888).

**Mompier, John** (Clara Albrecht) Ch Lester; Glenview R1 Northfield Sec33 T20a Henry Mompier (1890).

**Mompier, John Sr.** (Ella Kropp) Ch Evelyn, Milton; Glenview R1 Northfield Sec33 030a (1871).

**Mompier, Peter** (Ida Janнас) Ch Clara; Glenview R1 Northfield Sec33 034 T6a Henry Mompier (1889).

**Moore, E.** (Maryann Smith) Ch Frank, John, Maggie, Lewis, \*Eleanor, \*Minnie, \*Grace; Prairie View R1 Northfield Sec6 T91a Henry Clayton (1916) Chicago Tel. Shermerville.

**Moosman, Henry** (Barbara Nilles) Ch Anna, Tillie, Clara, Louise, Ernest; Gross Point New Trier Sec28 T4a Mrs. J. Nilles (1893) Chicago Tel. Wilmette.

**Morris, Charles B.** (Maed Garuse) Ch James E., Seth B., George C., Edith E.; "The Homestead" Arlington Heights R1 Palatine Sec12 0130a (1860) Bell Tel. Palatine.

**Moss, William** (Sophia Wichman) Ch Harry, Ernest, John, Clarence, Esther, Hulda, Lawrence; Arlington Heights R1 Wheeling Sec16 T60a Andrew Blaze (1874) Bell Tel. Arlington Heights.

**Mrowka, Albert** (Josie Sejud) Ch Helen, Sadie; "Valley View Farm No. 3" Barrington R4 Barrington Sec4-9 0400a Farm Hand Mr. Watson (1906) Chicago Tel. Barrington.

**Mueller, Henry** (Amelia Bublitz) Ch William, Annie, Herman, Lena, \*Tillie; Mt. Prospect R1 Wheeling Sec26 T120a Bartlett Farm (1885) Bell Tel. Arlington Heights.

**Mueller, H. W.** (Alvina Mensching) Ch Harold; Mt. Prospect Elk Grove Sec13 052a (1882).

**Mueller, John** (Emma Bierman) Ch John, Alma, \*Henry, \*William, \*Emma; Mt. Prospect Elk Grove Sec13 T51a (1856).

**Mueller, William** (Minnie Tzeibolt) Ch Herbert, Lydia; Des Plaines R2 Maine Sec13 T60a Mrs. Mary Mueller (1880) Bell Tel. Morton Grove.

**Musterman, Herman** (Dorothy Rohlfes) Ch \*Edna, \*Alwin; Orchard Place Leyden Sec5 040a (1866) Bell Tel. Des Plaines.

**Nackel, George** (Lena Muller) Ch Freida, Marion, Herbert, Gertrude, Florence; Gross Point New Trier Sec32 01a (1881).

**Nagel, Frank** (Martha Thies) Ch Raymond; Barrington R1 Barrington Sec34 T90a John H. Thies (1887) Chicago Tel. Dundee.

**Nagel, John** (Amanda Bierman) Ch Harvey, Leonard; Dundee R1 Barrington Sec28 T24a William Nagel (1889) Chicago Tel. Dundee.

**Nagelreiter, John** Bensenville R2 Leyden Sec18 T147 $\frac{1}{2}$ a Mrs. Derking (1913) Chicago Tel. Bensenville.

**Nagelreiter, Mat** (Elizabeth Pöllinger) Ch John, Mat, Alois, Anna, \*Elizabeth; Bensenville R2 Leyden Sec18 T147 $\frac{1}{2}$ a Mrs. Derking (1913) Chicago Tel. Bensenville.

**Nason Bros., Charles and Lea**, "Nason Home Farm" Palatine R3 Palatine Sec14 T102a Mrs. Sarah Nason Est. (1889) Bell Tel. Palatine.

**Nason, Mrs. Sarah** Ch Lea E.; "Nason Home Farm" Palatine Palatine Sec14 0102a (1868) Bell Tel. Palatine.

**Mueller, W. L.** (Mary Rodewald) Ch Walter, Irwin, William, Melvin; Mt. Prospect Elk Grove Sec13 042a (1884).

**Muhlum, Joe** (Mary Greesen) Ch Mary, Julius; "Motor Inn Farm" Elgin R6 Hanover Sec19 T20a Siems & Ramsey (1882).

**Mumpier, Henry** (Annie Melzer) Ch Ruth, Alice, \*Henry Jr., \*Peter, \*John; Glenview R1 Northfield Sec33 030a (1868) Chicago Tel. Glenview.

**Mundhenke, Frank** (Carolina Meyer) Ch Tilla, Ervin, Martha, \*Ida, \*Clara, \*Carrie, \*Lillie, \*Alma; Palatine R2 Barrington Sec36-25 0105a (1853) Chicago Tel. Bartlett.

**Murphy, Thomas E.** (Agnes Seudlebach) "Sunnybrook Farm" Hinsdale R3 Lyons Sec31 020a (1864).

## N

**Nebel, Albert W.** (Martha Popp) Ch Ralph; Roselle R1 Schaumburg Sec22 T90a John Fenz and W. Swain (1890) Chicago Tel. Roselle.

**Nebel, Fred** (Mary Scherringhausen) Ch Albert, Alma, George, Fred, Edwin, Leonard, Raymond, Alwin; "Four Corner D Farm" Palatine R2 Schaumburg Sec15 055 $\frac{1}{2}$ a T15a W. H. Kastning (1867) Tel. Roselle.

**Nebel, Fred** (Sophia Willie) Ch William, Herman, \*Louis, \*Ernest, \*Mata, \*Alvina; Des Plaines R1 Maine Sec30-29 080a (1856) Bell Tel. Des Plaines.

**Neitz, Frederick C.** (Berth Wittenberg) Palatine R3 Palatine Sec9 T143a Schoppe Est. (1882) Bell Tel. Palatine.

**Neitz, William** (Mamie Wittenberg) Ch Frances, Alice; Palatine R3 Palatine Sec10 T107a E. R. Converse (1883) Bell Tel. Palatine.

**Neiweem, George** (Cathryn Schwall) Ch Mary, Joseph, Margaret, \*Bernard, \*John, \*Anna, \*Peter; Gross Point, New Trier Sec29 054a T30a B. Singer (1878) Chicago Tel. Wilmette.

Nelson, Axel (Agnes Anderson) Ch Carl "Marg Mary Farm" Shermerville R1 Northfield Sec3 T30a George M. Seaman (1908) Chicago Tel. Shermerville

Nelson, Daisy Boothman Ch Richard; Barrington R4 Barrington Sec25 O38a (1880)

Nelson, Otto (May Loebe) Ch Ethel, Lester, LeRoy, \*Evelyn, \*Kenneth; Des Plaines Maine T20a Annie Hintz (1880) Tel. Des Plaines

Nelson, Per Ossian (Elsie Johnson) Ch Clarence, Virginia, Pearl; Des Plaines R2 Maine Sec28 T15a Swift Stroer (1903)

Nerge, Henry F. (Engel Lichthardt) Ch Louis, Martin, Clara, Walter J.; "Meadow View Farm" Roselle R1 Schaumburg Sec35 T170a Walter J. Nerge (1862) Tel. Roselle

Nerge, Louis F. (Ida Idecker) Itasca R3 Schaumburg Sec36 O170a (1885) Bell Tel. Roselle

Nerge, Walter J. "The Meadow View Farm" Roselle R1 Schaumburg Sec35 O170a (1894) Tel. Roselle

Nesler, Jacob Bartlett R1 Hanover Sec35 T90a John Ulrich Nesler (1917) Chicago Tel. Bartlett

Nichols, Amos J. (Virginia Carpenter) Ch Lyman H., Henry C.; Arlington Heights Wheeling Sec30 O65a (1883) Tel. Arlington Heights

Nichols, Charles A. (Harriett M. Shadtle) Ch Wesley, Ward; Palatine R3 Palatine Sec4 T200a Manager Cook County Forest Preserve Land (1864) Bell Tel. Palatine

Nickelsen, H. C. (Cathryn Baeth) Ch Alice, Sophia, Arthur; Shermerville Northfield T45a Carsten Nickelsen (1883)

Nickol, John S. Ch Alma M., Laura A., Edmund G., Albert, Clara J.; Arlington Heights R1 Wheeling Sec6 O160a (1892) Bell Tel. Arlington Heights

Niebur, Henry (Hattie Wolf) Ch Harry, Arthur, Wilbert; Arlington Heights R1 Wheeling Sec16 T80a William Heuer (1875) Tel. Arlington Heights

Oberbarch, Louis (Louisa Nollenberger) Ch Ellis M., Clara M.; Shermerville R1 Northfield Sec4 O5a T53a Richard Supple (1903)

Niemann, Fred (Lizzie Wineger) Ch Ella, Alma, Fred, Lydia; Melrose Park R1 Leyden Sec33 T122a Kuhlmann (1888) Chicago Tel. Maywood

Niemeyer, Conrad (Clara Kuhn) Ch Louis, \*Martha, \*Mary, \*Emma, \*George, \*William, \*Christina; Arlington Heights R1 Wheeling Sec17 O112a (1854) Bell Tel. Arlington Heights

Niemeyer, Louis (Emily Hildebrandt) Arlington Heights R1 Wheeling Sec17 T112a (1875) Tel. Arlington Heights

Niewisch, Louis (Elizabeth Schuitendorf) Ch Lolita, Louis; Bartlett Hanover Sec34 T21a Mrs. H. Niewisch (1888)

Noble, Mrs. George Ch Margaret, Walter, \*William, \*Ralph, \*Robert; Shermerville R1 Northfield Sec2 O87a (1850) Chicago Tel. Shermerville

Nohr, Rudolph Mt. Prospect R1 Wheeling Sec36 T100a Carrie Helms (1870)

Notling, William (Emma Engelking) Ch Emma, Matilda, Hulda, Louisa, Lilly, Edna, Mary, William Jr.; Palatine R1 Palatine Sec26 O80a (1863)

Nordmier, William (Sophia Ties) Ch Samuel, Silas, Lydia, Hattie, Della, Mabel, Florence; Elmer, Grandchild; "Wood Lawn Farm" Palatine R1 Palatine Sec26 O75a (1854) Bell Tel. Palatine

Norlander, Charles (Hilda Gustafson) Ch Lillie, Arthur, Martin, Violet, Sylvia, \*Rose, \*Carl; Dundee R1 Barrington Chicago T240a R. P. Mitchell (1911) Chicago Tel. Dundee

Norman, George G. (Alta Hoyt) Ch Hoyt N.; La Grange R2 Lyons Sec17 T77a (1902) Chicago Tel. La Grange

Notz, Jacob (Anna Ritter) Ch Rudolph, John, Edward, Carl, George; Arlington Heights R1 Wheeling Sec7 T160a Adam Nickel (1888) Tel. Arlington Heights

O'Connell, C. S. Barrington R4 Barrington Sec15 O80a (1915) Chicago Tel. Dundee

Oehlerking, Herman (Clara Moellenkamp) Ch Helen, Alfred, Edward, Wilbert, Herbert; Mt. Prospect Elk Grove Sec12 O38a (1885)

Oehlerking, L. C. (Clara Ziegler) Mt. Prospect Elk Grove Sec12 O40a (1885)

Oehlerking, Henry (Louise Seegers) Ch Louis C., Herman, Martha, \*William, \*Albert, \*Selma, \*Alvin, \*Laura; "Ash Lawn Farm" Des Plaines R1 Maine Sec7 O90a (1864) Tel. Arlington Heights

Ohlsen, A. B. (Selma Anderson) Ch Marion, Eleanor; "Crystal Brook Stock Farm" Elgin R5 Hanover Sec18-19 O300a Superintendent Crownwall Farm (1917) Chicago Tel. Elgin

Ohtendorf, Herman Ch Ester, Mada; Elgin R5 Hanover Sec23 O210a (1864) Chicago Tel. Bartlett

Oldenburg, August (Emma Hasselmann) Ch Emma, Lilly, Martha, Fred, Alma, Gilbert; Arlington Heights R2 Elk Grove Sec3 O413a (1876) Bell Tel. Bensenville

Ott, John (Emma Hagie) Ch Mabel, Elsie, Elinor, Annie, John Jr., Ethel; Prairie View R1 Northfield Sec6 T20a I. Bubert (1917)

Oldenburg, Christ (Emma Thone) Ch Amanda, Paul; Bensenville R1 Elk Grove Sec34 O80a (1905) Tel. Bensenville

Oilmann, Fred E. (Caroline Oilmann, Mother) Itasca R1 Elk Grove Sec32 T80a Caroline Oilmann (1893)

Oltrogge, Henry (Amelia Luerssen) Ch John, Magdalen; Arlington Heights R2 Elk Grove Sec8 O100a (1868) Bell Tel. Arlington Heights

O'Reilly, M. J. (M. E. O'Brian) Ch Marmion J., Eileen, Clare, Kerin, Donald; Gross Point New Trier Sec29 T9a (1901)

Ostidick, Otto (Anna Beckman) Ch Katherine, Anna, Leo, Francis, Adeline, Alice, Leona, Willie, Harry, \*Charley; Elgin R5 Hanover Sec2 O142a (1894) Interstate Tel. Elgin

Othmer, Fred (Louise Huneburg) Ch Salma, Luella, Edna, Clarence; "Valley View Farm" Palatine R2 Palatine Sec28 O80a (1868) Bell Tel. Palatine

Ott, Jacob (Emma Weber) Ch Laura; Glenview R1 Northfield Sec6 O40a (1888)

## P

Pagel, Louis (Margaret Miller) Ch Violet, Victor, Lorna; Des Plaines R2 Maine Sec27 O30a (1862) Bell Tel. Park Ridge

Pahlman, Edwin C. (Emma Meitz) Ch Mildred M.; Palatine R3 Palatine Sec2 T80a Mrs. Forman (1916) Bell Tel. Palatine

Pankoke, Charles Palatine R1 Elk Grove Sec7 O74a (1868) Bell Tel. Palatine

Pantle, Henry (Mary Matt) Ch Charles, Josephine, Rose, Amanda, Eleanor, Florence, Arthur, Irma; Glenview R1 Northfield Sec16 O60a (1882) Chicago Tel. Shermerville

Pantle, Mrs. Katie Ch Henry, Fred, Emily, Walter, Helen, \*Charles, \*Christ, \*William, \*Lewis, \*Katie, \*Carrie; Shermerville Northfield Sec4 T90a Mrs. Volpe (1893) Chicago Tel. Shermerville

Panzer, Ferdinand (Sophia Fasse) Ch Alma, Emma; Itasca R1 Schaumburg Sec25 O82a (1888)

Panzer, Herman (Alvina Mumme) Ch Henry, Ella, Martin, Herbert; Itasca R1 Elk Grove Sec31 T69a Henry Panzer (1883)

Parishankin, Tony (Stofana Babasak) Ch Olga, Rosa, Joe, Elick, Lydia; Melrose Park R1 Leyden Sec33 T90a Supermstro Co. (1906)

Pearson, Andrew (Anna Rugen) Ch Lincoln, Cora; Glenview R1 Northfield Sec7 O57a T10a L. Rugen (1892) Chicago Tel. Glenview

Pearson, Carl (Ida Anderson) Ch Herman, Ruth; Norwood Park R2 Niles Sec30 T13a Campbell Est. (1906)

Pearson, J. R. Walter Ch \*Inez; "Hillcrest Farm" Elgin R5 Hanover Sec18-19 O43a (1903) Chicago Tel. Elgin

- Peaster, H. J. (Alice Houser) Ch George, Clyde, Cora; "Skokie Farm" Glencoe Northfield Sec12 O17a (1893) Chicago Tel. Glencoe
- Peck, Charles A. (Lillian B. Beauford) "The Cedars" La Grange R2 Lyons Sec17 O24a (1885) Chicago Tel. La Grange
- Peckel, William (Caroline Schmitz) Ch William Jr., Caroline; Gross Point New Trier Sec29 O1a T2a Joseph Schmitz (1892)
- Perrott, William S. La Grange R2 Lyons Sec20 O32a (1876) Bell Tel. Western Springs
- Peters, Alfred (Mary Deering) Ch Alvin; Glenview R1 Northfield Sec20 O49 1/2 T32 1/2a John Kirfman (1884) Chicago Tel. Shermerville
- Peters Bros. Glenduff and Howard "Glendale Farm" Bensenville R2 Leyden Sec17 O10a (1896)
- Peters, Louis (Alvina Kroft) Ch William, John, August, Otto, Anna, George, Clara, Louise; Glenview R2 Niles Sec3 T20a William Teuffer (1888)
- Peters, Samuel (Mabel Comstock) Ch William R.; Barrington R3 Palatine Sec5 O90a (1886)
- Petersen, Jans H. (Lea Poolson) Barrington R4 Barrington Sec22 O98a (1910)
- Petersen, John (Caroline Landwehr) Ch Henry, Christ, Moxie, Emily, Caroline, Hanna, Dorothy; Bensenville R2 Elk Grove Sec36 T80a Louis Landwehr (1891)
- Petersen, Louis (Millie Mulke) Ch Leona, Myrtle; Palatine R3 Palatine Sec16 O60a (1874) Bell Tel. Palatine
- Petersen, Neils P. (Josephine Andersen) Ch Arthur, Elmer, Elsie, Rudolph; Bensenville R2 Elk Grove Sec36 O22 1/2a (1891) Tel. Bensenville
- Petersohn, Albert (Alvina Pauling) Roselle R1 Schaumburg Sec26 T140a Henry Lichthardt (1917)
- Petersohn Bros. Charles and Albert Roselle R1 Schaumburg Sec26 T140a Henry Lichthardt (1917)
- Peterson, Charley A. (Lea Peterson) Ch Arthur W., Hulda; Des Plaines R2 Maine Sec28 T20a William Noss (1906)
- Peterson, Claus (Lea Sandberg) Ch George, Emil, Lillie, Ellen, \*Elmer, \*William L., \*Mabel; La Grange R1 Proviso Sec28 O50a T26 1/2a Mr. Husach and Mrs. Ryerson (1850) Chicago Tel. La Grange
- Peterson, E. (Alma Anderson) Hinsdale R3 Lyons Sec18 Foreman Alexander Legge (1909)
- Peterson, Lars (Amanda Olson) Ch Amos, Walter, Ethel, Raymond, \*Bert; Melrose Park R1 Leyden Sec29 T15a H. Labutte (1861)
- Petges, Peter (Anna Zick) Ch Lawrence, Fredricka, Elizabeth; La Grange R1 Proviso Sec29 T80a Felle Est. (1887) Chicago Tel. La Grange
- Peneffer, Gustav (Agnes Senf) Ch Edward, Richard, \*Arthur; Melrose Park R1 Leyden Sec32 T75a Lauguth Est. (1880)
- Pfingsten, Fred W. (Emma Rohlwing) Ch Elmer, Esther, Edwin, Emil; "Pfingsten Homestead" Itasca R1 Schaumburg Sec25 O160a (1880) Tel. Roselle
- Pfingsten, F. W. (Olga Metzger) Ch Florence, Ada, Fred Jr., Edna, Olvio; Glenview R1 Northfield Sec20 O20a T60a Pfingston Est. (1880) Tel. Shermerville
- Pflug, Ernst C. (Mary Esch) Ch Gertrude, Alma, Ernst, Elsie, Edwin, Hulda, Irene, \*Laura; Melrose Park R1 Leyden Sec28 O80a (1861)
- Pflug, W. W. (Clara Heidorn) Ch Esther, \*Albion; Farm La Grange R1 Proviso Sec1780a Herman Pflug (1889) Chicago Tel. Bellwood
- Pfuger, Herman M. Arlington Heights R2 Elk Grove Sec29 T111a Edward Pfuger (1914) Tel. Bensenville
- Pfuger, Mrs. Sophia Ch William, Edward, Mary, Martha; Arlington Heights R2 Elk Grove Sec29 T111a Edward Pfuger (1914) Tel. Bensenville
- Phanke, Herman (Adaline Berr) Ch Henry, Clifford, \*Walter, \*Emil, \*Otto, \*Millie; Arlington Heights R1 Wheeling Sec9 T80a Henry Busse (1884) Bell Tel. Arlington Heights
- Piegorsch, Albert (Bertha Krumfuss) Ch Nancy, Gordon, Margaret, Donald; Bartlett R1 Hanover Sec27 O46a (1872)

- Piepenbrink Mrs. Mary Ch John, Tillie, George, Mary, Henry, Martha; Mt. Prospect R1 Wheeling Sec35 O80a (1885) Bell Tel. Arlington Heights
- Piepenbrink, William (Emma, Edward, Sister and Brother) Mt. Prospect R1 Wheeling Sec26 T80a F. H. Runge (1889) Tel. Arlington Heights
- Pieplow, Henry (Elizabeth Geibel) Ch Minnie, Bertha, Esther, \*Mary; Arlington Heights R2 Elk Grove Sec28 T93a Joe Pieplow (1868) Bell Tel. Arlington Heights
- Pierce, James (Martha Stevens) Ch Edwin, George, Emily, Henry; Prairie View R1 Northfield Sec6 T150a John Reickelt Sr. (1917) Chicago Tel. Shermerville
- Pingel, Edward (Mary Pankoke) Ch Edward Jr., Marie, Otto, Paul, \*Charles, \*John, \*Henrietta; Arlington Heights R2 Elk Grove Sec21 O114a (1867)
- Pingel, John H. (Mabel Mess) Ch Raymond, Lawrence; Arlington Heights R2 Elk Grove Sec22 T90a Edward Pingel (1898) Tel. Arlington Heights
- Piske, Charles (Ameda Woyach) Ch Walter, Alvin, Edwin, Elmer; Des Plaines R1 Maine Sec28 T55a Louis Schroder (1880)
- Piske, Paul (Annie Butenschon) Ch Florence, Hattie, Willie; Bensenville R2 Leyden Sec4 O40a (1884) Chicago Tel. Franklin Park
- Pitt Sisters and Brother (Mary, Alice, Elizabeth, Margaret, Sisters; Frank, Brother) Des Plaines Maine Sec28 O40a (1866)
- Plagge, George (Hattie Schultze) Ch Melvin, Elsie, Flossie; Glenview Sec7 O29a (1852)
- Plate, Charles F. (Alvina Leurssen) Oscar H., Daniel A., Harold A., Alvina, \*Martin E., \*Selma; Palatine R2 Palatine Sec30 O80a (1868)
- Plote, Ernest J. (Minnie Riecke) Ch Alma, Ernest, Irvin, Arthur, Esther, Minnie; Palatine R3 Palatine Sec32 O240a (1872) Bell Tel. Palatine
- Poehls, Hans F. (Hulda Jaacks) Ch Margaret; Des Plaines R2 Maine Sec15 T40a John Jaacks (1898) Bell Tel. Morton Grove
- Poel, Edward (Lucy Brookemae) Ch Martha, George, Minnie, Susanna, John, Henrietta, \*Alice, \*William; Melrose Park R1 Leyden Sec28 T60a Charley Heitman (1916)
- Pohlman, Henry F. (Alvina Meyer) Ch Alvera, Beatrice, Lassetz; Arlington Heights R1 Palatine Sec12 T103a Conrad Pohlman (1883) Bell Tel. Arlington Heights
- Pohlman, Louis W. (Frieda Grosse) Ch Charles, Louis, Clarence, Elvira, Lawrence, Victor; Mt. Prospect Elk Grove Sec11 T111a Henry Mensching (1886)
- Pohlmann, William H. (Carolina Russell) Ch Carolina, Edna, Erma, Ralph; Mt. Prospect Maine Sec18 O8a (1878) Bell Tel. Arlington Heights
- Pohlva, M. J. (Anna Chleboun) La Grange R2 Lyons Sec16 T31a John Muffey (1893)
- Popp, John Jr. (Mary, Eva, Sisters) Arlington Heights R1 Wheeling Sec5 O100a (1875) Bell Tel. Arlington Heights
- Porep, Fred C. (Millie M. Kropp) Ch Alfred, Herbert; "Plum Grove Dairy Farm" Palatine R2 Palatine Sec34 O127a (1868) Bell Tel. Palatine
- Post, Edgar R. (Frances Patratz) Ch August E., Margaret, J., "Sweet Briar Farm" Ontarioville Hanover Sec36 O46 1/2a (1916) Chicago Tel. Bartlett
- Pramshafer, Henry (Tena Crystal) Ch Edna, Clare, Martin, Albert, Violet, Elizabeth, Esther; Glenview R1 Northfield Sec33 T80a W. Peacock (1882)
- Prass, William (Dora Brandt) Ch Clara, Winona; Glenview R2 Northfield Sec25 T120a George Emerson (1871) Chicago Tel. Glenview
- Precht, J. F. (Minnie Busse) Ch Fred, Theodore, Henry, Edmund, Loretta, Eleanor; "Evergreen Stock Farm" Arlington Heights R2 Elk Grove Sec27 O90a (1873) Bell Tel. Arlington Heights
- Price, Paul (Helena Hauferyg) Ch Ella, Hanna, Freda, Carl, Lizzie; Dundee R1 Barrington Sec30 T182a Mrs. Worloff (1914) Chicago Tel. Dundee

Pries, Henry J. (Sophia Pagel) Ch Mildred, Emma, Elsie, \*Martha; Des Plaines R2 Maine Sec11 T34a John Pries (1879) Bell Tel. Morton Grove

Prime, Nick (Reenie Boersma) Ch Annechien, Lena; Melrose Park R1 Proviso Sec8 T20a Steern Est. (1909)

Proesel, Louis M. (Edith Knittel) Mt. Prospect R1 Wheeling Sec10 O104a (1868) Bell Tel. Arlington Heights

Prossel, George J. (Lena H. Olk) Ch Peter G., Mary H.; Mt. Prospect R1 Wheeling Sec13 O20a T110a (1871) Bell Tel. Arlington Heights

Prueter, Herman (Frieda Dierking) Ch Ervin; Bensenville R2 Leyden Sec17 O20a (1915)

Puscheck, Edwin (Amanda Heidorn) Ch Herbert, Walter; La Grange R1 Proviso Sec16 T100a Puscheck Est. (1880) Chicago Tel. La Grange

## Q

Quandt, William (Carrie Mundhink) Palatine R2 Barrington Sec36 T110a Henry Miller (1881)

Quindel, Henry C. Ch Martha; "Prairie View Stock Farm" Palatine R1 Schaumburg Sec13 O160a (1886) Tel. Roselle

## R

Raddatz, Mrs. Wilhelmina (Wilhelmina Rantun) Ch Frederick, \*John, \*Henry, \*Augusta; Hinsdale R3 Lyons Sec31 O14a (1860)

Radde, Fred (Bertha Small) Ch Burne; Elgin R5 Hanover Sec16 T130a August Hake (1877)

Radde, Herman (A. Thrun) Ch Carl, Esther, Amanda, Alma, Elsie, Florence; Elgin R5 Hanover Sec14-15 O160a (1914) Interstate Tel. Elgin

Radde, Michael (Augusta Arndt) Ch Bertha, Maria, Carl, Emma; Des Plaines R2 Maine Sec14 T40a Ida Miller (1890)

Psenicka, Frank (Josephine Kreisinger) Ch Joseph, Jerry; August, Frank Jr.; James; Glenview R2 New Trier Sec31 O6½ (1903) Chicago Tel. Wilmette

Puckew, W. W. (Josephine Hays) Shermerville R1 Northfield Sec9 O16a (1893) Chicago Tel. Shermerville

Pump, John C. (Lizzie Gunther) Ch Herman, Adolph, Marie, Helen, Edna, Clara, Elmer; Norwood Park R2 Maine Sec25 T28a Joseph Egan (1902)

Pump, William A. (Bertha Willert) Ch Elmer, Herbert, Helen; Des Plaines R2 Maine Sec15 O17a (1884)

Puscheck, Clemens C. (Matilda Heidorn) Ch Lora; La Grange R1 Proviso Sec21 T120a F. Ahrens Est. (1885) Chicago Tel. La Grange

Quindel, Charles Ch Sophia, Millie, Mary, Henry C. Alwena; "Quindel Stock Farm" Palatine R1 Schaumburg Sec11 O200a (1868) Tel. Palatine and Roselle

Radke, Herman (Doris Dolle) Ch Lucy; La Grange R1 Proviso Sec22 O2a T140a Mr. Cummings (1888) Chicago Tel. Maywood

Radloff, Fred J. (Sophia Eggert) Ch Ernest, Martha, Erna, Elmer, Clara, Fred; Dundee R1 Barrington Sec29-32 T151½a John C. Radloff (1896) Chicago Tel. Dundee

Radtke, Otto (Lillie Mundhenke) Ch Amanda, Ervin, Malinda, Leona, Leonard; Elgin R5 Hanover Sec20 T140a Mrs. Lattermann (1903) Chicago Tel. Elgin

Railfs, Edward G. (Dora Volkening) Ch Loretta, Gertrude; Elgin R6 Hanover Sec26 O160a (1904) Chicago Tel. Bartlett

Railstob, Edward J. (Ida Bartel) Ch Bernice; Glenview R1 Northfield Sec5 O32½a (1879)

Rambow, Alfred Barrington R4 Barrington Sec16 T120a Mrs. Mary Miller (1897)

Rambow, Walter Barrington R4 Barrington Sec16 T156a John Rambow (1896) Chicago Tel. Dundee

Ranz, Mrs. Ch Fred, Robert; Glenview R1 Northfield Sec34 O90a T60a Fred Bets (1863) Chicago Tel. Glenview

Rascher, Conrad (Dena Meyer) Ch Albert, Alma, Harry, Laura, Gilbert, \*Clara; Palatine R2 Palatine Sec25 O80a (1858) Bell Tel. Arlington Heights O120a (1852) Bell Tel. Arlington Heights

Rascher, Fred (Caroline Hamker) Ch Martha, William, Fredrick, Tilly, Lidia; "Maple Bud Dairy Farm" Arlington Heights, Palatine Sec23 O120a (1852) Bell Tel. Arlington Heights

Rascher, Herman Sr. (Caroline Schoepcke) Ch Herman, Henry, Arthur, \*Amanda; Arlington Heights R2 Palatine Sec25 O60a (1865) Bell Tel. Arlington Heights

Rateik, Adolph (Mary Wishmann) Mt. Prospect R1 Wheeling Sec15-14 T50a John Wishmann (1893) Bell Tel. Arlington Heights

Rateik, Ferdinand (Minnie Kersche) Ch Irving C.; "Congdon Farm" Mt. Prospect R1 Wheeling Sec24 T106a Charles Congdon (1892) Tel. Arlington Heights

Rateik, Otto (Pauline Kersche) Ch Raymond, Alfred, Lawrence, Loretta; Mt. Prospect R1 Wheeling Sec14 T80a Louis Heuer (1878) Tel. Arlington Heights

Rateik, Paul (Anna Koeppen) Ch Elenor, Viola, Gladys, Bernice; Mt. Prospect R1 Wheeling Sec25 T217a C. B. Congdon (1885) Bell Tel. Des Plaines

Rath, Anton (Mary Swanbeck) Ch Clarence, Walter; Morton Grove R1 Niles Sec13 O27a (1881)

Raupp, Michael (Theresa Nikol) Ch Marie, George, Sue, Helen, Raymond; Arlington Heights R1 Wheeling Sec4 O200a (1868)

Reagan, Joseph (Henrietta Miller) Ch Edward, Raymond, Bernard; Gross Point New Trier Sec32 T7½a William Rengel (1900) Chicago Tel. Wilmette

Reckwerdt, Theodore (Wilhelmina Knorr) Ch Arthur, Roy, Wilbur, Leonard; Arlington Heights R1 Wheeling T33a Chas. Wilson (1893)

Reckwerdt, Charles Ch Agnes, \*Augusta, \*Martha, \*Fred, \*Lena, \*Charles, John, \*Mary; Shermerville R1 Northfield Sec9 O45a T20a Jim Burk (1873)

Reder, Alex (Martha Centella) Ch Clarence, Henry, Florence, Edward, Esther, Richard, \*Frances; Mannheim Leyden Sec29 T58a Gust Schmidt (1887)

Redmer, Max (Katherine Krieger) Ch Elsie, William; Dundee R1 Barrington Sec32 T234a Mary Browner (1915) Chicago Tel. Dundee

Redmer, William (Lillie Mieser) Ch Edna, Margaret; "Mapleawn Farm" Barrington R4 Barrington Sec28 T160a Mrs. Nellie Gathert (1917) Chicago Tel. Dundee

Redtke, Emil (Alma Thies) Palatine R2 Barrington Sec36 T80a Herman Hitzman (1893)

Reeb, John (Hermine Wollenhaupt) Ch Erna, Florence, Ruth, Jeanette, Virginia, John Jr.; Prairie View R1 Northfield Sec6 T1 Jacob Kiest (1902)

Reeber, Rudolph Arlington Heights R2 Elk Grove Sec22 O67a (1848)

Reed, Ira B. (Myrtle V. Fritsch) Ch Gertrude, Kenneth; Glenview R1 Northfield Sec35 T9½a Joseph H. Reed (1890) Chicago Tel. Glenview

Reed, Robert (Catharine E. Williams) Ch Victor, Roscoe, \*Carrie, \*Gertrude, \*Lilly, \*Edna; "Hillcrest Farm" Arlington Heights R1 Wheeling Sec28 O40a (1855) Tel. Arlington Heights

Reed, Victor Arlington Heights R1 Wheeling Sec28 O40a T35a Mrs. Jarzenhowski (1887) Tel. Arlington Heights

Reese, Conrad (Lizzie Landwehr) Ch Louis, Tillie, Amanda, George; Des Plaines R1 Wheeling Sec35 O60a Niles Sec14 Arlington Heights (1866) Bell Tel. Arlington Heights

Reese, Fred (Emma Hagenow) Ch Anna, Lillian, Fred W.; "Des Plaines Stock Farm" Des Plaines R1 Wheeling Sec34 O102a (1873) Bell Tel. Arlington

Reese, Henry C. (Mary Pohlmann) Ch Freda, Arthur; "Mt. Prospect Valley Farm" Mt. Prospect R1 Wheeling Sec34-35 O110a (1863) Tel. Arlington Heights

Reese, Henry J. (Sophia Oltrogge) Ch Henry F., Edward H., Emma, Raymond; "Lone Walnut Dairy Farm" Palatine R3 Palatine Sec11 080a (1862)

Reese, Herman P. (Martha Turner) Palatine R3 Palatine Sec14 050a (1866) Bell Tel. Palatine

Reetz, Adolph Schuch, Emil, Rosa, \*Amanda, \*Martha; Bensenville R2 Leyden Sec6 043a (1868)

Reetz, Fred (Ida Hoffman) Ch Esther, Herbert; Des Plaine Maine Sec31 -01a T30a Barney Landmeier (1878)

Reichelt, John A. Sr. (Mattie Reichelt) Ch Faith, Morris; Deerfield Northfield Sec6 0240a (1906) Chicago Tel. Deerfield

Reimer, Carl (Emily Krecklin) Ch Helen, Walter, Edwin, Irma; Elgin R5 Hanover Sec22-21 061a (1886)

Reimer, Herman (Ida Eichhorst) Elgin R5 Hanover Sec22 090a (1879)

Reinwald, Joseph (Mary Heus) Ch Margaret, Thresa, John, \*Barbara, \*Mary, \*Joseph Jr.; \*Jacob, \*Anthon, \*William, \*Hubert, \*Bernard; "Reinwald Ave. Farm" Gross Point New Trier Sec20 115a (1852)

Reisner, Fred (Aurelia Knoll) Ch Henry, Raymond, Eleanor; Shermerville R1 Northfield Sec16 T40a Nichols Est. (1883)

Reko, Albert "Lakeview Farm" Dundee R1 Barrington Sec30 T188a William Reko Est. (1902) Chicago Tel. Dundee

Remington, Arthur H. (Mamie Kirkbride) Ch Oliver, Arthur Jr., Grace; "Skokie Farm" Glencoe Northfield Sec12 T17a H. J. Plaster (1909)

Rengel, Joseph (Magdalen Martin) Ch Anna, Rose, Anton, Helen, Dorothy, \*John J.; Gross Point New Trier Sec28 015a (1871) Chicago Tel. Wilmette

Reuter, August (Emma Wagner) Ch Emma, Anna, Alma, Daniel, Arthur, August, Rosa; Barrington R4 Barrington Sec26 T115a William Homphrey (1880) Chicago Tel. Barrington

Reuter, Fred (Kate Koch) Ch Ester, Elmer; Barrington R3 Barrington Sec24-25 086a (1888)

Richards, G. W. (Mary J. Dearlove) Ch Vera; Glenview R1 Northfield Sec33 040a (1888) Chicago Tel. Glenview

Rieckert, Adolph (Mary Dolfsaen) Ch Gustav, Amanda, Adolph, Herbert, Albert; Melrose Park R1 Leyden Sec30 T80a Henry Marshal (1892)

Rickett, Mrs. Anna Ch Fred, Joe, Eva, John, \*Alvina, \*Anna, \*Henry, \*Dora; "Ed Meltzer Farm" Glenview Northfield Sec33 T20a Ed Meltzer Ch (1888)

Rickwardt, Charles Jr. (Lillian Frantz) Ch Alice, Benlah; Shermerville R1 Northfield Sec8 T95a Charles Rickwardt (1888) Chicago Tel. Shermerville

Rieke, Christ (Minnie Minart) Ch \*Minnie, \*Mary, \*Fred, \*Christ; Barrington R3 Barrington Sec24 0345a (1850) Chicago Tel. Barrington

Rieke, Fred (Lizzie Jalnke) Ch Freddie, Ervin, Christ, Leslie, Florence, Ernest; Barrington R3 Barrington Sec13 T100a Christ Rieke (1875)

Riley, Frank W. (Agnes Riley, Sister) Barrington R1 Barrington Sec1 026a (1911) Chicago Tel. Barrington

Rinne, E. C. (Freda Helm) Ch Dorothy; Ontarioville Hanover Sec36 T100a William Rinne (1895) Chicago Tel. Bartlett

Risdal, Gunn (Anna Jhonson) Elgin R4 Hanover Sec32 0154a (1918) Chicago Tel. Elgin

Ritter, Frank F. (Alvina Schering) Ch Donald; Barrington R4 Barrington Sec27 095a (1908) Chicago Tel. Dundee

Riter, John (Anna Brunn) Ch Lillian, Ida; Glenview R2 Northfield Sec34 T29a Henry Lohman (1888)

Ritter, William (Reka Wagner) Ch Louisa, Henry, Emma, John, \*Martha, \*Edward; Desplaines R2 Maine Sec9 036a (1858)

Ritter, William H. (Anna M. Pitzer) Ch Damon N.; Arlington Heights R1 Wheeling Sec4 T168a Peter Beyer (1914)

Rittmueller, Henry H. (Ella Martin) Bensenville R1 Elk Grove Sec35 T80a Fred Rittmueller (1884) Tel. Bensenville

Rodenwald, Henry (Amelia Broeske) Ch Albert, Edna, Alma, \*Louisa, \*Mary, \*Henry, \*Paul; Arlington Heights R2 Elk Grove Sec23 040a (1876) Bell Tel. Arlington Heights

Rodewald, Charley Ch George, Alfred, \*Alvina; Elgin R6 Hanover Sec28 040a (1870)

Rodewald, Henry G. (Emma Mueller) Ch Alma; Itasca R1 Schaumburg Sec25 T80a Herman H. Fasse (1890)

Rodewald, Paul J. (Edna Rodewald, Sister) Mt. Prospect Wheeling Sec34 T65a J. C. Moehling (1896)

Roemer, Anna Ch Joe, Sam, \*Jacob, \*Peter, \*Gertrude, \*John, \*George; Glenview R2 New Trier Sec32 023a (1884) Chicago Tel. Wilmette

Roemer, George (Anna C. Buscher) Ch Marie, Frank, Albert P., Lawrence J.; Glenview R2 New Trier Sec32 024a T33a Mr. Sheridan (1880) Chicago Tel. Wilmette

Roemer, Pete (Anna Borre) Ch Peter Jr., Joe, John, Carl, Anna, Mary, \*Jaker; Glenview R2 New Trier Sec32 026a (1865)

Roeske, August (Alfrieda Mrs) Ch August, Albert; Mt. Prospect Elk Grove Sec10 T140a L. W. Roehler (1885) Bell Tel. Arlington Heights

Roeske, Charles (Minnie Miers) Ch Edna, Emil, Florence; Arlington Heights R2 Elk Grove Sec19 T60a George Busse (1886) Bell Tel. Arlington Heights

Roesner, Henry (Ida Roesner) Ch William, Henry Jr.; Palatine Palatine Sec17 0224a (1892) Tel. Palatine

Roetscher, Robert Des Plaines R2 Maine Sec15 09a T15a Forest Preserve Land (1885) Bell Tel. Des Plaines

Rohde Bros. John and August "Elder Lawn Dairy Farm" Palatine R1 Palatine Sec34 T100a Fred Rohde Sr. (1874) Bell Tel. Palatine

Rohde, Fred J. (Minnie Othmer) Ch Alma, Emil, Fred L., \*Maple Knoll Dairy Farm" Palatine R2 Palatine Sec33 0134a (1869) Bell Tel. Palatine

Rohde, Frederick Sr. Ch Fred, Louis, John, Henry C., August, \*Sophia; "Elder Lawn Dairy Farm" Palatine R1 Palatine Sec34 0100a (1855) Bell Tel. Palatine

Rohde, Henry F. (Caroline Wiemerschlage) Ch Caroline E.; Orchard Place Maine Sec33 015a (1871)

Rohde, H. C. (Marie Winkelhake) Ch Elmer H.; "Valley Crest Dairy Farm" Palatine R2 Palatine Sec28 099a T80a (1876) Bell Tel.

Rohde, Louis (Amanda Bruns) Ch Irvin, George, Esther; "Shady Knoll Dairy Farm" Palatine R2 Palatine Sec4 0134a (1870) Bell Tel. Palatine

Rohlmeier, E. H. (Elizabeth Gunzenhanser) Barrington R4 Barrington Sec10-15 T123a August Rohlmeier (1879) Chicago Tel. Barrington

Robbings, Herman (Emma Panzer) Ch Irwin, Edmund; Palatine R1 Elk Grove Sec7 0112a (1890) Bell Tel. Arlington Heights

Rohlwing, William (Alma Gieseke) Ch Arnold, Norbert, William; "Rohlwing Farm" Palatine R1 Elk Grove Sec18 0165a (1892) Tel. Arlington Heights

Rohrsen, Louis (Sophia Hecht) Ch Edward, Arlin, \*Laura; Elgin R4 Hanover Sec9-17-8 0255a (1870) Interstate Tel. Elgin

Roper, Louis D. (Augusta Bliese) Ch Lydia, Elmer, Esther, Raymond, Harold; Palatine R3 Palatine Sec17 080a (1876) Bell Tel. Palatine

Roper, William (Louisa Reuter) Ch Anna, William Jr., Lydia, Arthur; Palatine Palatine Sec22 T60a Charles La Bond (1870) Bell Tel.

Rosenow, Herman Sr. (Minnie Meier) Ch Fred, Herman; Glenview R1 Northfield Sec18 T24a Rosenow Est. (1862) Chicago Tel. Shermerville

Rosenwinkel, August (Wilamena Timke) Ch Anna, Henry, William, Wilamena, August Jr., Alvina, Emily; Palatine Palatine Sec23 080a (1890)

Ross, Walter R. (Emily Gabriel) Ch Walter R., Donald G., Douglas E.; La Grange R2 Lyons Sec17 T2a Bob Henry (1918) Chicago Tel. La Grange

Rosa Will (Rosa Albricht) Ch Raymond; Barrington R4 Barrington Sec16 T130a Charles Mutschaw (1898) Chicago Tel. Dundee

Rosset, Catherine Ch Mary, Michael, Henry, George, Gabriel, Saraphine, \*John; Shermerville R1 Northfield Sec14 040a (1891)

Rowlett, Alice Fietwell Ch James, Hanna, Carrie, Edith, \*William, \*Elizabeth, \*John, \*Alice, \*Thomas; Melrose Park R1 Leyden Sec29 021a (1906)

**Rowlett, John A.** (Agnes Glander) Ch Elna, Reuben, Raymond, Ellen; Bensenville R2 Leyden Sec9 T60a Martin Est. (1904)

**Rowlett, W. C.** (Elizabeth Stait) Ch Charles W., May, Clarence, Vera; Melrose Park R1 Leyden Sec29 O99a (1878)

**Rudolph, Charles J.** (Minnie Keligge) Mabel, Vera, May, George; \*Lilah; Des Plaines R1 Maime Sec28 T200a Jefferson Est. (1893) Tel. Des Plaines

**Ruffing, Charles J. O.** (Emma Baede) Ch Charles, Lucille; Palatine R3 Palatine Sec8 T123a Chas. Quinlan Tel. (1918) Bell Tel. Elgin

**Rugen, A. H.** (Louisa Huebner) Ch Myrtle, Raymond, Irwin, Howard, Norman, Vernon; Glenview R1 Northfield Sec27 O10a T20a Miss Rugen (1873) Chicago Tel. Glenview

S

**Salmen, William** (Johanna Schnell) Ch William G., Edna J., Frieda C.; Barrington R3 Palatine Sec18 T240a A. R. Church (1906)

**Sander, Charles R.** (Eda Kutscher) Ch Agnes, Herbert, Erna, Vernon, Lena, Oscar, Elmer, Charles Jr.; Glenview R1 Northfield Sec18 O53a (1870) Chicago Tel. Shermerville

**Sander, George** (Rosa Buhler) Ch Marvin, Emil, Edwin, Clara, Alfred, Adelle, George Jr.; \*Arthur; Glenview R1 Northfield Sec19 O41a (1885) Chicago Tel. Shermerville

**Sander, Lorenz** (Freida Haase) Ch Robert, Tony, Esther, Alice, Laurette, Ruth; Glenview R1 Northfield Sec19 O41a (1881) Chicago Tel. Shermerville

**Sander, William** (Mary Winkleman) Ch Raymond, Reinhold, Mabel; Glenview R1 Northfield Sec7 O68a (1880) Chicago Tel. Shermerville

**Santer, Henry** (Rosa Grandt) Ch Harold; Bensenville R2 Leyden Sec17 T25a Christ Santer (1912)

**Sass, Louis** (Anna Piske) Ch Esther, Walter, Louis; Norwood Park Maine Sec33 O40a (1881) Tel. Des Plaines

**Scheffer, Henry and John** Glenview R1 Northfield Sec17 O40a T20a Henry Lies (1875)

**Rugen, Herman** (Christina Schoenick) Ch \*Luella, \*Herman B., \*George, \*Annie, \*Robert, \*Elsie; Glenview R1 Northfield Sec27 O70a (1854) Chicago Tel. Glenview

**Runge, Frank H.** (Alvina Landmeier) Ch Richard, Otto, Amanda, Barney; Mt. Prospect R1 Wheeling Sec20 O200a (1899) Bell Tel. Arlington Heights

**Runge, Henry** (Emma Francke) Ch Arthur; Melrose Park R1 Leyden Sec31 T115a Otto Fischer (1916)

**Runge, John** (Albertina Bahr) Ch Esther, Amanda, Dorothea, Carl; Elgin R6 Hanover Sec16 O170a (1898) Interstate Tel. Elgin

**Runge, Sam** (Augusta Bahr) Elgin R5 Hanover Sec15 O30a (1879)

**Runge, William** (Carrie Barth) Ch Martha, Helen, Lenora, Phyllis; Elgin R6 Hanover Sec7 O36a (1907) Chicago Tel. Elgin

**Schaefer, Henry A.** (Lydia Landwer) Ch Sam E. Homer; Barrington R3 Barrington Sec12 O136a (1878) Chicago Tel. Barrington

**Schaefer, John** (Luella B. Meiners) Ch Nelta, Lillian, Wesley, Earl; Barrington R3 Barrington Sec12 T80a John L. Meiner (1875) Chicago Tel. Barrington

**Schaefer, Mathias** (Anna Staede) Ch Philip C., Charley C., Frank C., Annie, Martha; Norwood Park R2 Maime Sec24-23 O77a (1861) Bell Tel. Morton Grove

**Schaefer, Fred** Mathilda Henningsmeier) Ch Clara, Alma, Meta, Henry, Emilie, \*Alvina, \*Mathilda; Mt. Prospect Elk Grove Sec12 O60a (1882)

**Schaefer, Henry C.** (Emma Neely) Ch Lydia, Amelia, Gustave, Herbert, Minnie, Melvin; \*Emma; Mt. Prospect R1 Wheeling Sec22 O100a (1914) Bell Tel. Arlington Heights

**Schaff, George** (Carrie Goll) Ch Frank, Clarence, Anna, Helen, Dorothy; \*Henry; Elgin R6 Hanover Sec20 T200a Chicago Gravel Co. (1904) Interstate Tel. Elgin

**Schaff, Henry** (Marie Burg) Ch Franklin, Lenore; Elgin R6 Hanover Sec20 Foreman George Schaff (1904) Interstate Tel. Elgin

**Schaffranek, Mrs. Louise** Ch William, Louise, Anna, Alvina, \*Ella; Arlington Heights R2 Elk Grove Sec16 O60a (1893)

**Schamaddbeck, Hans** (Auvanya Burns) Ch Marie; \*Glenayre Farm\* Glenview R2 Northfield Sec36 T158a Farm Hand William Calvin (1917)

**Schambaugh, Leonard** (Mary Schieler) Ch Katherine, John, David; Elgin R5 Hanover Sec16-17-18 O45a Sec21 T85a Mrs. Caroline Schambach (1914) Chicago Tel. Elgin

**Scharringhausen, Albert** (Amanda Everding) Ch Pearl, Harold, Bernice, Loraine; Arlington Heights R2 Elk Grove Sec28 T78a Fred Scharringhausen (1881) Bell Tel. Arlington Heights

**Scharringhausen, A. B.** (Nellie Sninnell) Ch Ralph, Clarence, Myrtle, Grace; Arlington Heights R2 Elk Grove Sec21 O102a (1881) Bell Tel. Arlington Heights

**Scharringhausen Fred** (Mary Pingel) Ch Reuben, Irwin, \*Albert, \*George, \*Elsie; Arlington Heights R2 Elk Grove Sec21 O80a (1860) Bell Tel. Arlington Heights

**Scharringhausen, George** (Alma Mess) Ch Arnold, Leonard, Vernon, Embert; Arlington Heights R2 Elk Grove Sec28 T75a Fred Scharringhausen (1883) Bell Tel. Arlington Heights

**Scharringhausen, Herman D.** Ch Martha, John, Otto, Adelheide, Gertrude, Emily; Arlington Heights R2 Elk Grove Sec22 O60a (1864)

**Scheer, Fred W.** (Emma Meier) Ch Walter, Elmer; Barrington R4 Barrington Sec22 O88a (1875) Chicago Tel. Dundee

**Scheer, George** (Clara Elebing) Elgin R6 Hanover Sec9 O108a (1907) Chicago Tel. Dundee

**Scheer, Henry** (Martha Ellinghausen) Ch Clarence, Eleanor; Dundee R1 Barrington Sec28 O160a (1879) Chicago Tel. Dundee

**Scheer, William** (Anna Rohmeier) Ch Grace, Florence; Barrington R4 Barrington Sec21-20 O125a (1906) Chicago Tel. Dundee

**Scheiblein, John** (Elizabeth Klute) Ch William, Ella, \*John, \*Dora, \*George, \*Charley; Melrose Park R1 Proviso Sec8-6 T83½a G. H. Bowlander and M. Bacher (1883)

**Scheiblein, Paul** (Anna Meyer) Ch Tillie, Amanda, Edith, Walter, Malinda, Carrie, \*Harry, \*Mary, \*Paul, \*Albert, \*Anna; \*Proviso Farm\* Melrose Park R1 Proviso Sec8 T82a Mrs. E. G. Bowman (1893)

**Schildgen, Bernard** (Anna Schmidt) Ch Bernard J., Nettie, Anna, Arthur, Louis, Albert, William, Raymond, Kathryn, George, \*Frank B., \*Lena; Gross Point West Trier Sec30 O80a T60a Frank Alles (1866)

**Schiffner, Gotfried** (Mary Reber) Ch John, Lydia, Mary, Samuel, Louise, Martha, Emma, Julia, Katie, \*Gotfried, \*Sarah, \*Ruth, \*Edward; Elgin R6 Hanover Sec31 O121a (1918) Interstate Tel. Elgin

**Schiff, Edward** (Gusta Malchow) Ch Lillian; Des Plaines R2 Maime Sec14 T20a Mrs. C. Beto (1882)

**Schiff, Henry** (Elsa Meyer) Ch Martin, Gerhardt; Des Plaines R1 Maime Sec29 T50a Fred Nebel (1889) Bell Tel. Des Plaines

**Schiff, Otto** (Elizabetz Goerke) Ch Walter, W. C.; Des Plaines R1 Maime Sec28 T40a Fred Winkelmann (1881)

**Schladt, Fred Sr.** (Mary Wahls) Ch Charles, John, Anna, Fred Jr., Herman, Albert, Christina, Alfred, Arthur; Morton Grove R1 Niles Sec16 O15a (1883)

**Schlessor, Edward** (Angela Dalm) Ch Elizabeth, John; Norwood Park R2 Maime Sec25 O20¾a (1865)

**Schlomann, Henry F.** (Lena Blume) Ch Emma, Alma, Henry W.; Palatine R1 Schaumburg Sec23 T100a Henry Wilkerling (1878)

**Schlorfl, Carl** (Marie Dorwaldt) Ch Mabel, Lawrence, Ora, Hazel, \*Ella; \*Evergreen Dairy Farm\* Barrington R4 Barrington Sec16 O80a (1882) Chicago Tel. Dundee

**Schlueter, David** (Minnie Gierke) Ch Clarence, David, \*Arthur; Bartlett K1 Hanover Sec32 O109½a (1905) Interstate Tel. Elgin

**Schmelzer, John P.** (Anna Ferchhumer) Morton Grove R1 Niles Sec7 O30a (1880)

**Schmerschneider, Christ H.** (Emma Husen) Ch Louis; Des Plaines R2 Maime Sec12 T80a William Ward (1877) Bell Tel. Morton Grove

Schmidt, Louis (Amalia Klugenberg) Ch Walter, Willie; Elgin R5 Hanover Sec15 032a (1888)  
 Schmidt, Mrs. Louisa Ch Fred, \*Minnie, \*Charles, \*William; Shermerville R1 Northfield Sec14 040a T120a J. Light (1888)  
 Schmidt, William (Henrietta Selimanke) Ch Minnie; Melrose Park R1 Proviso Sec5-8 T19a Nottuneyner Est. (1865)  
 Schmidt, William (Minnie Walderstarf) Ch Herman, Anna, Rosie, Fred, William, Ella, Rudolf, Herbert; Des Plaines R2 Maine Sec13 T45a Mr. Stankwiskey (1883) Bell Tel. Morton Grove  
 Schmidt, William H. (Elizabeth Landwehr) Ch Frederick, D. B., Wanda, Meta, Edna; Palatine R3 Palatine Sec2 T198a Mrs. Popp (1915)  
 Schmitt, Frank (Katie Thalman) Ch Joe, Christina, Rosa, Eva, Willie, Mary; Gross Point New Trier Sec3 03a (1890)  
 Schmitz, Joseph (Anna Laubach) Ch Casper, John, \*Joseph Jr., \*Cora, \*Anna; Gross Point New Trier Sec29 08a T5a William McCrea (1888) Chicago Tel. Wilmette  
 Schmoltd, Rudolph (Anna Gischow) Ch Alfred, Laura, Adie, Edger, Raymond, Mabel; Palatine R2 Barrington Sec36 T120a William Bindts (1915)  
 Schmoock, Fred (Wilhelmina Waldow) Ch Charles, Bertha; Hinsdale R3 Lyons Sec31 055a (1857)  
 Schnadt, Charles (Rose Kelling) Ch Ben; Shermerville R1 Northfield Sec2 095a (1885) Chicago Tel. Shermerville  
 Schnadt, Fred (Freda Ahrenat) Ch Chester, \*Lottie, \*Hellen, \*Lorain; Shermerville R1 Northfield Sec3 T2a William Danke (1876) Chicago Tel. Shermerville  
 Schne, Gustave (Minnie Finke) Ch Mary, Clara; Morton Grove R1 Niles Sec19 02675a (1857)  
 Schneider, Anton (Mary Doetsch) Ch Lawrence, Hellen, Marie, Lucy, Tony, Adolph, Francis, \*Joe, \*Philip; Gross Point New Trier Sec32 025a T15a D. Huertz (1865)  
 Schneider, Henry (Emma Volz) Ch Nellie, \*Harry; Prairie View R1 Northfield Sec0 020a (1860)

Schneider, John G. (Susan Borre) Ch Raymond, Catherine, Nicholes, Edward, Ihrold, Ralph; Gross Point New Trier Sec32 06a T8a F. Reimer (1878)  
 Schneider, J. A. (Anna Peitinger) Ch Joseph Jr., Paul, Margaret, Antony, George, Martin, Bernard, Henry, Dorothy; Gross Point New Trier Sec31 06a T25a Mrs. Kathryn Schneider (1875)  
 Schneider, P. (Rose Doetsch) Ch Rose, Anna, Walter, Antony, Peter Jr., Lillie; Gross Point New Trier Sec31 05a T6a Mrs. Kathryn Schneider (1874)  
 Schnell, Frank (Katherine Moellenkamp) Ch William, Alice, Minnie, Katherine, Robert, Ethel, Harry, \*Frank, \*Lillian; Arlington Heights R2 Elk Grove Sec27 080a (1862) Bell Tel. Bensenville  
 Schnelle, Charles (Dorothy Janek) Elgin R5 Hanover Sec17 T57a William Garretts (1917) Interstate Tel. Elgin  
 Schnur, Henry C. (Lena Schuhknicht) Ch Lena, Henry, Eleanor, \*Clarence, \*Herbert, \*Elsie, \*Loretta; Des Plaines R2 Maine Sec1 T45a Charles Schnur (1876)  
 Schock, Christ (Lina Greiner) Ch John, Walter, Fredrick; Dundee R1 Barrington Sec19 0140a (1918) Chicago Tel. Dundee  
 Schoenbeck, Christ Sr. (Martha Russell) Ch Emma, Laura, Christ Jr.; Arlington Heights R1 Wheeling Sec17 080a (1882) Bell Tel. Arlington Heights  
 Schoenbeck, Fred Arlington Heights R1 Wheeling Sec17 060a (1898)  
 Schoenbeck, Henry Ch Alfred, \*William, \*Edward, \*Alma; Arlington Heights Wheeling Sec20 078a Bell Tel. Arlington Heights  
 Schoenbeck, John (Louise Dilke) Ch Martha, Richard; Arlington Heights Wheeling Sec17 080a (1867) Tel. Arlington Heights  
 Schoenbeck, Louis (Hanna Frieberg) Ch Henry, Minnie, Edward, Clara; \*Maple Hill Dairy Farm\* Roselle R1 Schaumburg Sec27 0180a (1870) Tel. Roselle  
 Schoenbeck, William (Dora Rust) Ch Martin, \*Ella; Arlington Heights R1 Wheeling Sec10 080a (1869) Bell Tel. Arlington Heights

Schoenbeck, William C. (Martha Niemeyer) Ch Verna; Arlington Heights R1 Wheeling Sec9 065a T65a Henry Schoenbeck (1890) Tel. Arlington Heights  
 Schoo, Henry (Louisa Landwehr) Ch Fred, Amanda, William, Otto, Edna, Henry, \*John; Arlington Heights R2 Elk Grove Sec26 T122a Albert Landmeier (1900) Bell Tel. Bensenville  
 Schoo, John (Clara Kolze) Ch Eleanor; Bensenville R2 Leyden Sec6 T44a Henry Schoo (1889) Chicago Tel. Bensenville  
 Schoppe, Barney (Mary Wiemerslag) Ch \*Rosa, \*Laura, \*Emil, \*Elmer, \*Mata; Bensenville R2 Leyden Sec7 087a (1890) Chicago Tel. Bensenville  
 Schoppe, Charles (Bertha Langhoff) \*Woodland Dairy Farm\* Palatine R3 Palatine Sec9 0130a (1864) Bell Tel. Palatine  
 Schoppe, Emil (Anna Schultz) Ch Evelyn, Hildegard; Bensenville R2 Leyden Sec7 T67a Barney Schoppe (1883) Chicago Tel. Bensenville  
 Schrage, Emil F. (Laura Geistfeld) Ch Laretta; Palatine R1 Schaumburg Sec14 T100a Fred Schrage (1881) Tel. Roselle  
 Schramm, Carl (Caroline Ehrhardt) Ch Herbert, Amos, Florence; Park Ridge Main Sec34 02a (1884) Tel. Park Ridge  
 Schramm, Fred (Bertha Lane) Ch Mildred Hillside Proviso Sec18 T50a Mrs. John Kamp (1901) Chicago Tel. Bellwood  
 Schramm, Herman (Minnie Boninmann) Ch Emma, Walter, Ella, Alma, Eddie, Edna, Martin, \*Fred, \*Amanda; Hinsdale R2 Proviso Sec30 0139a (1902) Chicago Tel. La Grange  
 Schramm, Louisa Krunnfuss Ch Amelia, Alma, Henry, Mildred, Maurice, William; Elgin R6 Barrington Sec31-32-34 0124a (1879) Interstate Tel. Elgin  
 Schramm, Paul (Hedwig Hattorf) Arico, Margaret; Arlington Heights R2 Elk Grove Sec21 010a (1903) Tel. Arlington Heights  
 Schroeder, Carl (Emma Schultz) Ch Raymond, \*Paul; La Grange R1 Proviso Sec21 0105a (1863) Chicago Tel. La Grange

Schroeder, Charley (Clara Bahke) Ch Laura, William; Arlington Heights R2 Elk Grove Sec17 T120a William Engelking (1908)  
 Schroeder, Conrad H. (Louisa Schoenbaum) Ch Henry, Elsie, Alvin, Alma, Eleanor; \*North Woodside Dairy Farm\* Palatine R3 Palatine Sec2 0111a (1868) Bell Tel. Palatine  
 Schroeder, Ernest A. (Elizabeth Prutz) Ch Ernest H. Lilah; Des Plaines R1 Maine Sec30 040a (1877) Bell Tel. Des Plaines  
 Schroeder, Fred H. (Louise Doerge) Ch Emil, Louise, Alfreda; Palatine R3 Palatine Sec2 0100a (1874) Bell Tel. Palatine  
 Schroeder, George (Lena Scharringhausen) Ch Arthur, Erma, Bertha, George, Albert, Ralph, Edward; \*Hill View Dairy Farm\* Palatine R3 Palatine Sec2 0108a (1876) Bell Tel. Palatine  
 Schroeder, Henry F. (Maggie Peterson) Ch Irene; Elgin R6 Hanover Sec9 030a (1916)  
 Schroeder, Louis (Augusta Koehler) Ch Florence, Adaline, Edna, Arthur, Paul, Gerald, Lucille; Des Plaines R1 Maine Sec3 040a (1873) Bell Tel. Des Plaines  
 Schroeder, Paul C. (Anna Hasc) La Grange R1 Proviso Sec21 T105a C. Schroeder (1899) Chicago Tel. La Grange  
 Schroeder, Theodore F. (Martha Gernand) Ch Dorothy P.; Des Plaines R2 Maine Sec13 T40a Franz Schroeder (1885) Bell Tel. Morton Grove  
 Schroeder, William (Martha Engelking) Ch Herman; Palatine Sec23 040a (1889)  
 Schubert, August (Amanda Loeding) Ch Carl; Des Plaines R2 Maine Sec13 T20a Herman Loeding (1889) Bell Tel. Morton Grove  
 Schuemann, Henry (Anna Schroeder) Ch Henry Jr., Virgil; Norwood Park R2 Maine Sec24 030a (1876) Bell Tel. Morton Grove  
 Schuesler, John (Josephine Schopen) Glenview R2 Northfield Sec25 0437a T4a John Mickusch (1911) Chicago Tel. Glenview  
 Schuett, E. J. (Bretias Naven) Glenview R2 Northfield Sec25 T143a Peter Hoffman (1886) Chicago Tel. Glenview



- Schuetz, Frank M. (Elizabeth Hauth) Ch Martin; Glenview R2 New Trier Sec1 T25a Mrs. Augusta Schuetz (1885)
- Schuette, Henry W. Itasca R1 Elk Grove Sec32 T80a Mr. Schuette (1872) Tel. Bensenville
- Schuhknecht, Charles (Augusta Schuff) Ch Edna, Arthur, Des Plaines R2 Maine Sec15 O27½a (1880)
- Schuhknecht, Charley (Josephine Rosenberg) Ch Minne, Josephine, Lena, \*Charley, \*Edward, \*Henry; Des Plaines R2 Maine Sec15 O5a (1852)
- Schuhknecht, Edward C. (Alice Woerner) Ch Elizabeth; Des Plaines R2 Maine Sec15 O7½a (1886)
- Schuhknecht, William H. (Meta Finnein) Ch Fred, Herman, Augusta, Alvina, Albert, Meta, William; Des Plaines R1 Maine Sec2 O40a (1882)
- Schulmeister, Rev. C. (Frieda Wards) Ch Paul, Wiard, Norma, Martin; Elgin R6 Hanover Sec1-12 O120a (1917)
- Schultz, Adolph. (Margaret Horenberger) Glenview R1 Northfield Sec7 T128a Bubert Est. (1917) Chicago Tel. Shermerville
- Schultz, Amanda (Amanda Leavel) Ch Olga, Charles Payne; "Charles Payne Farm" Elgin R6 Hanover Sec27 O38a (1907) Chicago Tel. Bartlett
- Schultz, Frank (Louisa Bartling) Ch William, Mabel, Helen, Edward, Walter, Elsie; Elgin R5 Hanover Sec18 O10a (1906) Chicago and Interstate Tel. Elgin
- Schultz, Fred (Marie Rank) Ch Harriette, Winifred; La Grange R1 Province Sec22 O3 T140a (1871) Chicago Tel. Maywood
- Schultz, Fred C. (Carrie Bartlett) Ch Ernest, Walter, Alma, Fred, Clara, Reuben, Theodore; Palatine R1 Schaumburg Sec20 T160a Mrs. Fasse (1904)
- Schultz, Herman (Mary Bunge) Ch Schultz, Alfred, Louis, Eleanor, Arnold, Ervin, Dorothy; Melrose Park R1 Proviso Sec4 T59a Jacob Glaas (1882) Chicago Tel. Melrose Park
- Schultz, Herman F. (Violet Anderson) Ch Anna; Dundee R1 Barrington Sec20 T240a H. L. Lagerschulte (1893) Chicago Tel. Dundee
- Schultz, John (Sophia Yeokens) Ch John Jr., Frederick, Minnie; Des Plaines, Maine Sec15 T45a M. Brown (1873)
- Schultz, William (Martha Mesenbrink) Ch Gilbert, Alice, Arthur, \*Elmer; La Grange R1 Proviso Sec29 O168a (1871) Chicago Tel. La Grange
- Schultz, William F. (Hanna Rouse) Ch Jennie; Dundee R1 Barrington Sec17-20 T135a H. J. Lagerschulte (1900) Chicago Tel. Dundee
- Schulz, Gustave (Anna Ross) Ch Lillian, Charley; Morton Grove R1 Niles Sec17 T13a Mrs. John Kohler (1896)
- Schumann, Paul (Augusta Hanke) Ch John, Olga, Hedwig, \*Minnie, \*Louise, \*Paul, \*Anna; Des Plaines R1 Maine Sec29 T150a (1878)
- Schuneman, William (Sophia Ottendorff) Ch Sarah, Sophia, Willie, Ada, Laura, Irvin, \*Alvina, \*Mollie, \*Clara; Elgin R5 Hanover Sec24 O226a (1850) Chicago Tel. Bartlett
- Schuneman, W. H. (Clara Lamprecht) Elgin, R5 Hanover Sec13 T120a Louis Knehnert (1890) Chicago Tel. Bartlett
- Schuring, Albert W. (Christine Ford) George, Elsie; Dundee R1 Barrington Sec30 T320a Fred G. Schuring (1893) Chicago Tel. Dundee
- Schuring, A. J. (Lizzie Schur) Ch Edward, Edith, Henry; "Clearfield Farm", Barrington R4 Barrington Sec15-22 T220 J. W. Heley (1898) Chicago Tel. Dundee
- Schuring, Fred G. (Bertha Bohnstengel) Ch Walter, John, Bertha, Clara, \*Albert, \*Fred, \*Mabel, \*Emma; Dundee R1 Barrington Sec30-31 O340a (1892) Chicago Tel. Dundee
- Schurman, Henry (Effa Lingland) Ch Mike, Anna, Albert, Jacob, Ella, Grace, Henry, \*Lena, \*Henrietta; Melrose Park R1 Leyden Sec33 T80a August Fischer (1909)
- Schuth, Henry (Josephine Klammans) Ch Mary, Josie, Herbert, Emma, Gerhardt, Gertrude, Elmer, Fritz, Anna, Lillian, \*Clara, \*Paul, \*Arthur; La Grange R1 Proviso Sec28 O13½a (1910)
- Schutt, William (Ida Reimer) Ch Frank, Edna, Laura, Mabel; Elgin R6 Hanover Sec9 T221a Mrs. Kunfuss (1911) Interstate Tel. Elgin
- Schwake, Herman (Alvina Busse) Ch Alma, Henry, Henrietta, Alfred, Martha; Arlington Heights R2 Elk Grove Sec9 O20a (1875)
- Schwallow, Fred (Barbara Schmidt) Ch William, \*Joseph, \*Margaret, \*Anna, \*Katie; Gross Point New Trier Sec29 O37a (1867)
- Schwallow, John (Elizabeth Thalmann) Ch Henry, \*Anna, \*Fred, \*Joe, \*John, Jr., \*William; Winnetka New Trier Sec9 O15a (1863)
- Schwally, J. J. (Martha Neugebauer) Ch Edward, Erba, Josephine, William, \*Margaret, Mary, Anna; Shermerville R1 Northfield Sec16 T75a Christian Lies (1877)
- Schwall, William (Kathryn Schildgen) Ch Lawrence W. P.; Gross Point New Trier Sec29 T37a Fred Schwall (1887)
- Schwarz, August (Bertha Lechner) Ch Leona, Donald, Frederick, William, \*Beta, \*August, Jr., \*Emma, \*Louisa, \*Clara; Glenview R1 Northfield Sec27 O5a (1886)
- Schwarz, Henry (Sophia Ellerbruch) Ch Lydia, Erna, Henry, Jr., Otto, Esther, William, Edwin, Paula, Adaline; Arlington Heights R2 Elk Grove Sec31 O114a (1875) Bell Tel. Bensenville
- Schwarz, Louis A. (Mary Reber) Ch Charley, Lillie, Olive, Eleanor; Glenview R2 Maine Sec13 O20a (1876) Bell Tel. Gletwa
- Schwarz, Otto T. (Meta Dungaln) Morton Grove R1 Niles Sec18 T58a Fredericka Schwartz (1886) Bell Tel. Morton Grove
- Schween, William (Carrie Heine) Ch Mabel; Elgin R6 Hanover Sec11-2 T120a Herman Schween (1885) Chicago Tel. Bartlett
- Schweitzer, Henry H. (Ida Wolkenhauser) Ch Ida M., Henry D., Rosie M., \*Edward P., \*Eather C., \*Elmer L., \*Leonard, \*Luella; Bensenville R1 Elk Grove Sec33 T80a Richard Tonne (1879) Bell Tel. Bensenville
- Schwind, Nick (Katie Simmer) Ch Barbara, Lizzie, Margaret, Tracy, Alfons; Gross Point New Trier Sec32 O20a T6a Mrs. L. Engles (1904)
- Schwirge, John (Annie Ahrensfield) Ch Matilda; Des Plaines R2 Maine Sec1 O60a (1866) Bell Tel. Morton Grove
- Schwolow, Ernest (Emma Linneman) Ch Howard; Palatine R3 Palatine Sec24 T120a William Linnemah (1892)
- Schwolow, Henry (Augusta) Ch Henry, Martha, Ernest, William, John, Herman, Annie, Albert, Arthur, Alma; Palatine R2 Palatine Sec24 O80a (1878)
- Seckler, Albert (Ida Carsten) Ch Laura; Shermerville R1 Northfield Sec13½a (1877) Chicago Tel. Shermerville
- Seckler, Henry (Mary Barnhoff) Ch Edwin, Elsie, \*Elmer; Shermerville R1 Northfield Sec17 O75a T20a William R. Runler (1867) Chicago Tel. Shermerville
- Seckler, John (Elizabeth Schaefer) Ch Mary John; Glenview R1 Northfield Sec8 O74a (1864) Chicago Tel. Shermerville
- Seeger, Fred (Hermine Kosach) Ch Fred; Bensenville R2 Leyden Sec5 T39a Henry Stuve (1886)
- Seegers, Adolph (Elizabeth Degener) Ch Elsie, Herbert, Esther, Evelyn; La Grange R1 Proviso Sec27 O33a T40a Howard E. Perry (1868) Chicago Tel. La Grange
- Seegers, Emil (Anna Jannusch) Ch Viola; Des Plaines R1 Elk Grove Sec13 O40a T40a Herman Seegers (1893)
- Seegers, Herman (Minnie Menching) Ch Josie, Emil, Minnie, \*Christ, \*Arthur, \*Emma, \*William, \*Herbert, \*Laura, \*Martha; Des Plaines R1 Maine Sec7 O168a (1865) Tel. Des Plaines
- Seegers, H. Conrad (Sophia Mensing) Ch Alma, Ida, Hulda, John, \*Gertrude, \*Mabel, \*Oscar, \*Clarence, \*Conrad, \*Helen, \*Ruth; Des Plaines R1 Maine Sec18 O134a (1868) Tel. Des Plaines
- Seegers, Louis (Anna Jeske) Ch Walter, Norbert, Tillie, \*Henry, \*William, \*Emeline, \*Edward, \*Arthur, \*Theodore; La Grange R1 Proviso Sec26 O13a T110a McLaughlin (1857) Chicago Tel. La Grange
- Seegers, William (Clara Pflug) Ch Harold, Clarence; Melrose Park R1 Leyden Sec33 T90a Herman Byers and Herman Pflug (1911) Chicago Tel. Maywood
- Seegers, William (Emma Ohlerking) Ch Alfred, Amelia, Edna, Edward, \*Ernst; Mt. Prospect Maine Sec7 O90a (1871)

Seeger, Herman (Minnie Holland)  
Ch Lorena, Herman, Jr.; Dundee R1  
Barrington Sec20-21-29 T120a  
Charles Seeger (1900) Chicago Tel.  
Dundee

Selitz, William (Augusta Uttech) Ch  
Walter, Walter Grinnam, adopted;  
Arlington Heights R2 Elk Grove  
Sec10 T33a John Engelking (1903)  
Bell Tel. Arlington Heights

Sell, Mrs. Anna Ch Emma, Charley,  
Hulda, Albert, Gertrude, Arthur,  
Elmer, Louis, George, Emil, Anna;  
Benseville R2 Elk Grove Sec36  
O40a (1882)

Selzer, John W. (Kathryn Schaeffer)  
Ch Florence, Clara, Roman, LeRoy,  
Frances, Regina; Glenview R2 New  
Trier Sec30 T48a Matt Selzer (1879)  
Chicago Tel. Wilmette

Selzer, Matt (Magdalena Schildgen)  
Ch William, \*Katie, \*John, \*Mar-  
garet, \*Elizabeth, \*Lewis; Glenview  
R2 New Trier Sec30 O105a (1846)  
Chicago Tel. Wilmette

Selzer, William Ch \*Kathryn, \*Peter,  
\*Paulina; Glenview R2 New Trier  
Sec30 O78a (1854) Chicago Tel.  
Wilmette

Selzer, William F. (Pauline Happ) Ch  
Elmer, Laurence, Loretta, Nora,  
Angeline, Frances; Shermerville R1  
Northfield Sec24 T20a Mrs. M. Sel-  
zer (1883)

Senne, Mrs. Caroline Ch Louis, Wer-  
ner; Des Plaines R1 Maine Sec19  
O58 1/2 (1868)

Senne, William (Louisa Homeier) Ch  
William F., Edward H., Arthur H.,  
George E.; \*Maple Lawn Dairy  
Farm\* Palatine R2 Palatine Sec21  
O192a (1866)

Sessons, William (Lena Melotka) Ch  
Charlotte, Teophil, John, Katie,  
William, Jr.; Mt. Prospect R1  
Wheeling Sec12 T145a Forke Est.  
(1884) Bell Tel. Arlington Heights

Seul, Ben (Barbara Banybrook) Ch  
Catherine, August, Bernard, Ed-  
ward, Peter, Rose, Clarence, Agnes,  
Clara, Alice; Shermerville R1  
Northfield Sec24 T75a August Barn-  
brook (1886)

Seul, John (Thresa Paroubek) Ch  
Margaret, Antoinette, Richard, John  
J., Henry B., Madelaine, Loraine;  
Glenview K2 Northfield Sec25  
O47 1/2a T20a Dr. Airs (1871)

Sharp, James F. (Elizabeth L. Marks)  
Ch James R.; \*Glenayre Farm\*  
Glenview R1 Northfield Sec36  
T158a Farm Hand William Galvin  
(1918)

Shepard, C. A. (Myrtle Lowe) Ch  
Georgia, Horace J., Ruth; \*River  
Grove Stock Farm\* River Grove  
R2 Leyden Sec27 T400a D. S. Wegg  
(1907) Chicago Tel. Franklin Park

Shiley, Charles F., Sr. (Lydia M.  
Decker) Ch Clifford W., Charles F.,  
Florence R., Lillian M.; Palatine  
R3 Palatine Sec20 T67a George  
Vogt (1916)

Shinleber, L. (Elizabeth Sack) Ch  
Henry, \*Williams, \*Lydia; Sher-  
merville R1 Northfield Sec9 O10a  
(1855)

Sieg, August Ch Joseph, August, An-  
na, Myrtle; Arlington Heights R1  
Wheeling Sec4 T200a Michael  
Raupp (1895)

Sieling, Louis H. F. (Caroline Fehr-  
mann) Ch Clarence, \*Louis, \*Al-  
fonzo, \*Christ; La Grange R2 Ly-  
ons Sec8-9-17 O260a (1861) Chicago  
Tel. La Grange

Sietmann, Fred, Sr. (Caroline) Ch  
Hattie, Emily; Morton Grove R1  
Niles Sec17 O10a (1892) Bell Tel.  
Morton Grove

Sietmann, Fred, Jr. (Minnie Bol) Ch  
Ernst, Fred W., Gertrude, Herbert;  
Morton Grove R1 Niles Sec16 T20a  
William F. Ross (1892)

Sievers, Gust (Annie Kueker) Ch El-  
la, Rhinehart; Bensenville R1 Elk  
Grove Sec33 O80a (1908) Tel. Ben-  
senville

Sievert, August (Martha) Glenview  
R2 Maine Sec12 T43a L. Ward  
(1882)

Sigwalt, Mrs. Rose Ch Virginia, \*El-  
mer, James; Arlington Heights R2  
Elk Grove Sec21 O18a (1880) Tel.  
Arlington Heights

Simon, John (Amelia Cinkel) Ch Her-  
man, John, Martha, Amelia, \*Anna;  
Arlington Heights R2 Elk Grove  
Sec28 O50a (1882)

Skedmo, Oscar G. (Mina Pearson)  
Ch Thelma M., Vivian N., Herman;  
Shermerville R1 Northfield Sec3  
O10a (1903) Chicago Tel. Sherm-  
erville

Skerka, Iosenh A. (Mata Nehel) Ch  
Edward, Alice, Elmer, \*Lawrence,  
\*Harvey, \*Walter; Des Plaines R1  
Maine Sec19 O36a (1889)

Skrine, Henry (Anne Gerrigan) Sher-  
merville R1 Northfield Sec11 O38a  
(1871) Chicago Tel. Shermerville

Smith, Charles (Anna Schutz) Ch  
Beau, Carl, Artie, \*Walter; Sher-  
merville R1 Northfield Sec12 O36a  
(1868) Chicago Tel. Shermerville

Smith, Simon (Susie A. Fisher) Ch  
Alta K., Walter E.; \*Elder Lane  
Stock Farm\* Barrington R4 Bar-  
rington Sec26 O80a (1893)

Smith, Walter (Stella Happe) Ch  
Walter, Jr.; Shermerville R1 North-  
field Sec11 T5a Henry Shrine (1896)

Snelten, Cornelius (Mary Fox) Sher-  
merville R1 Northfield Sec23 O 1/2a  
(1910) Chicago Tel. Glenview

Sochwick, Mike (Rinches Tamskie)  
Ch Katie, Joe, John, Stanley, Billie;  
Ontarioville Hanover Sec36 T126a  
Jin Lyon (1917)

Society of the Divine Word (Indus-  
trial School) \*Techny Farm\* Tech-  
ny Northfield Sec15-21-22-23 O680a  
(1898) Chicago Tel. Shermerville

Sodman, William (Carrie Rust) Ch  
Alfred; Bartlett Hanover Sec34-35  
O120a (1872)

Sott, Henry O., Sr. (Malinda Boeh-  
mer) Ch Dorothy, Henry, Jr., Law-  
rence, Raymond; Barrington R3  
Palatine Sec18 O160a (1881) Tel.  
Barrington

Soefker, George (Marie Hestwald) Ch  
Alfred L., Hilda H., Rose C.; Sher-  
merville R1 Northfield Sec3 T300a  
Lewis Soefker (1910) Chicago Tel.  
Highland Park

Sorensen, Soren Ch George, Fran-  
ces, Albert; Bensenville R2 Elk  
Grove Sec35 T60a Gus Landmeier  
(1898)

Sorenson, A. (Sine Nelson) Ch Aage,  
Peter, Mary, Edith; Shermerville  
R1 Northfield Sec22 T5a G. Solberg  
(1916)

Sover, Christ (Mary Ooltzee) Ch  
Laura, Caroline, Florence, Grace;  
Barrington R4 Barrington Sec15  
O80a (1888)

Spoerlein, George (Cathrine Dittich)  
Ch Arthur C., Esther M., Eleanor  
E., Eugene F., Walter L.; Arling-  
ton Heights R1 Palatine Sec1 O120a  
(1860)

Spolnik, Frank (Catherine Slaeka) Ch  
Elizabeth, Harriet, Frances; Sher-  
merville R1 Northfield Sec14 O10a  
(1908)

Sporleder, Albert C. (Margaret Kast-  
ning) Ch Albert H., Martin, Edgar,  
\*Emil C., \*Amelia, \*Matilda; \*Hill  
Crest Dairy Farm\* Palatine R2  
Schaumburg Sec10-4-9 O160a (1871)  
Chicago Tel. Roselle

Sporleder, Frank (Matilda Meyer) Ch  
Herman, Walter, Charlotta, George,  
Margaret, Herbert; \*Central View  
Stock Farm\* Palatine R1 Schaum-  
burg Sec15-14 O201a (1874) Chicago  
Tel. Roselle

Springinsguth, Fred H. Elgin R5  
Schaumburg Sec17 T160a F. Spring-  
insguth (1889) Chicago Tel. Roselle

Springinsguth, Henry (Sophia Schu-  
mmann) Ch Ralph; \*Woodside  
Dairy Farm\* Roselle R1 Schaum-  
burg Sec29 O200a T80a Mr. Higby  
(1891) Chicago Tel. Roselle

Staa, Henry (Anna Meyer) Ch  
Leonard, Theodor, Alice, Clarence,  
Alvin, Violet, Lillie, Laura;  
Shermerville R1 Northfield Sec22  
O120a (1872)

Staa, Theodore (Mary Carneath)  
Glenview R1 Northfield Sec18 T82a  
M. J. Carneath (1874)

Stade, Herman C. (Emma Bruhn) Ch  
Amanda, Hulda, Laura, \*Edwin,  
\*Elmer, \*Emily; Des Plaines R1  
Maine Sec31 T80a Ernest Pfug  
(1874)

Stade, William (Sophia) Ch Selma,  
William, Milton, Benjamin, Nor-  
man, Henry; Mt. Prospect R1  
Wheeling Sec34 T160a Henry Rus-  
sell (1872) Tel. Arlington Heights

Stadt, Fred H. (Bertha Porop) Ch  
Hazel; Barrington R3 Palatine  
Sec18 O122a (1880) Bell Tel. Bar-  
rington

Stallman, William (Martha Deuhne)  
Ch Fremont, Marvin, Wilbert, Ver-  
non; Bensenville R2 Leyden Sec19  
O86a T64a North Western and St.  
Paul (1863) Chicago Tel. Bensenv-  
ville

Stanke, Frank (Thresa Milke) Ch  
Mary, Andrew, Catherine, Thresa,  
Frank, John, Elizabeth, \*Jerome,  
\*Heleen; Park Ridge Maine Sec25  
T68a Joseph F. Egan (1886)

Stavenger, William P. (Lillie Bur-  
dorf) Ch Willis, Maurice, Fred,  
Earl; La Grange R2 Lyons Sec30  
T110a A. J. Mauland (1884) Bell  
Tel. La Grange

Steffan, Frank (Lona Mark) Ch Mary, John, Frank, Tony, Anna, Leo, Lena, Elizabeth; Arlington Heights R1 Wheeling Sec7 T110a Pet Beyer (1888)

Steffens, John Ch Mary, Anton, Balbina, George, \*Anna, \*John; Gross Point New Trier Sec28 O18a (1852)

Steil, John F. (Freda Schuemann) Ch \*Raymond; Des Plaines R2 Maine Sec1 O40a T20a D. Steil (1875) Bell Tel. Morton Grove

Stein, Louis (Minnie Bender) Ch \*Louis, Jr., \*William, \*Millie, \*Charles, \*Fred, \*Clara, \*Edward, \*Albert; Itasca R1 Elk Grove Sec30 O81½a (1907)

Steiner, Adolph (Bertha Mueller) Ch Louis A.; Park Ridge Maine Sec34 O19½a (1844)

Steiner, Elmer C. (Hattie Schmalbeck) Ch \*Emil; \*Steiner Dairy Farm; Park Ridge Maine Sec27 O20a (1887) Tel. Park Ridge

Steiner, Gustave & Son (\*Augusta Martina) Ch Clara, Bertha, Elmer; \*Steiner Dairy Farm; Park Ridge Maine Sec27 O20a (1843) Tel. Park Ridge

Steiner, Louis A. (Minnie Beckman) Ch Esther, Margaret; Park Ridge Maine Sec34 T19½a Manager, Adolph Steiner (1873)

Steinmeyer, Herman (Emma Sunderlage) Ch Edwin, Caroline, George, Amanda, Esther; \*Fair View Farm; Palatine R2 Schaumburg Sec7 O94½a (1867)

Stellman, August (Emily Dierking) Ch Herbert, \*Edwin, \*Emil, \*Lydia, \*Rose; Bensenville R2 Leyden Sec5 O120a (1855) Chicago Tel. Bensenville

Stenberg, Fred W. (Anna Wedel) Ch Florence; Glenview R1 Northfield Sec28 T30a Charles Stenberg (1888)

Stenberg, Henry (Mary Allsbach) Ch Roy W.; \*Glenview Farm; Glenview R2 Northfield Sec36 T7a Hatterman & Glantz (1885)

Stenberg, Henry (Minnie Sotaman) Ch Otto, Edna, \*Frieda, \*Walter; Glenview R1 Northfield Sec33 O20a T20a Joe Stenberg (1862)

Stenberg, Joe (Mary Schultz) Ch Albert, \*Minnie; Glenview R1 Northfield Sec17 O57a (1857)

Sternitzke, Charles W. (Minnie Wasilow) Ch Lydia, Milton, Edwin, Louisa, Charles W., Jr., Marie; La Grange R2 Lyons Sec29 O28a T55a William Sternitzke (1874) Bell Tel. La Grange

Sternitzke, Herman (Martha Haferkorn) Ch Robert, Herman; La Grange R2 Lyons Sec29 O10a T125a Sternitzke Est. and August Panitzke (1877) Bell Tel. La Grange

Stiles, Gust. (Hulda Leek) Ch Elsie, Hulda, Evald, Paulina, Anna, Freda, Elizabeth, Ervin; Norwood Park R2 Niles Sec30 T14½a Mrs. Turner (1908)

Stillman, Emil (Amanda Franzen) Ch Bernice, Wesley, Helen; Bensenville R2 Leyden Sec7 T80a August Stillman (1882) Chicago Tel. Bensenville

Stoddard, Horace A. (Florence Peck) La Grange R2 Lyons Sec9 O12½a (1875) Chicago Tel. La Grange

Stoddard, Horace H. (Anna B. Bull) Ch \*Horace A., Oak Park Lyons Sec10-15 O500a (1866) Chicago Tel. Oak Park

Stoelting, Fred (Lizzie Smallbeck) Ch John; Des Plaines R2 Maine Sec23 O80a (1878) Bell Tel. Des Plaines

Stoffregen, Edward (Mary Brown) Ch Louis; Glenview R2 Northfield Sec24 T62a Mrs. M. Stoffregen (1883) Chicago Tel. Glenview

Stoll, Joe, Jr. (Marie Poggedorf) Ch Lucille M.; \*Stoll Farm; Shermanview R1 Northfield Sec22 O60a T40a Joe Stoll (1867) Chicago Tel. Shermanville

Stoner, W. H. (Jane Dalziel) Ch \*Olive, \*Genevra; Elgin R5 Hanover Sec18 O6a (1904) Chicago Tel. Elgin

Storey, Luke (Sarah N. Carpenter) Ch Forney M., Leona, Oscar, Frances, Lulu, Chauncey, Randolph; Palatine R2 Schaumburg Sec15 T206a A. J. Johnson (1916) Chicago Tel. Roselle

Straub, Edward J. (Mary Witte) Ch Walter, Albert, Mildred; \*Prairie View Farm; Roselle R1 Schaumburg Sec33-34 O80a (1915) Chicago Tel. Roselle

Straub, George (Magdalen Flatt) Ch Ch Julia, Margaret, Rose, William, Susie, Mary, Thresa, \*Emma; Glenview R1 Northfield Sec7 O100a (1902) Chicago Tel. Shermanville

Straub, William C. Martha Edeker, Sister; Elgin R6 Hanover Sec25 O80a (1917) Chicago Tel. Bartlett

Stromberg, J. A. (Sofia Stromberg) Ch Julia; Barrington R4 Barrington Sec20-29 T120a J. W. Stromberg (1883) Chicago Tel. Dundee

Stromberg, J. W. (Jessie Tull) Barrington R4 Barrington Sec20-29 O120a (1888) Chicago Tel. Dundee

Struckman, George M. (Ida Stover) Ch Marian, Margaret; Elgin R5 Hanover Sec3 T21a William Gellerman (1918) Chicago Tel. Bartlett

Struckmeyer, Louis (Sophia Bohne) Ch Fred, \*Herman, \*Albert, \*Matilda, \*Emma; Elgin R5 Hanover Sec22-27 O180a (1867) Chicago Tel. Bartlett

Stuart, Herman O. (Clara Peterson) Ch Oscar; Arlington Heights R2 Elk Grove Sec26 T75a Mrs. Ohlerking (1916)

Stumpf, Edward H. (Martha Hecht) Ch Ervin, Clarence; Ontarioville Schaumburg Sec31 O100a (1905) Chicago Tel. Bartlett

Sturm, H. (May Lanzel) Ch Harry, Lorraine; La Grange R1 Proviso Sec22 T40a (1883)

Sturm, Louis (Hattie Schultz) Ch Mabel, Myrtle, Harold; Des Plaines R1 Maine Sec31 T57a William Hasselmann (1886) Bell Tel. Des Plaines

Taddeo, Costantino (R. Scodder) Ch Daniel, David, Victor, Felix; Melrose Park R1 Proviso Sec3 T55a Mrs. Marshal (1894) Chicago Tel. Melrose Park

Tapfiff, F. B. Barrington Barrington Sec O30a (1911) Chicago Tel. Barrington

Tappel, William (Minnie Gordie) Ch Albert, August, Henry, Fred, Har-ly, William, Caroline; Palatine R2 Barrington Sec36 T153a Henry Blee (1888)

Tatge, Mrs. A. Ch Henry, Clara, Lillian, Edwin; Glenview R1 Northfield Sec21 O40a (1867)

Tatge, Clara Rahfs Ch Harvey, Mildred, Esther, Clarence, Selma; Elgin R5 Hanover Sec24 O240a (1874) Chicago Tel. Bartlett

Stuve, Henry (Sophia Blunne) Ch Will, Henry, Alvina, Fred, Walter, \*John, \*Tillie, \*Rosa; \*Woodlawn Farm; Bensenville R2 Leyden Sec18 O130a (1851) Chicago Tel. Bensenville

Stuve, John (Bertha Lehmkuhl) Ch Elton, Wilbert, Evelyn, John, Wilbur; Bensenville R2 Leyden Sec18 T40a Henry Stuve (1873)

Sunderlage, A. E. (Sophia Dopke) Ch August, Herman, Martha, \*Orlo; Barrington R4 Barrington Sec22-27 O200a (1859) Chicago Tel. Dundee

Sunderlage, Edward (Amanda Giesseke) Ch Alfred, Edward, Jr., Irvin, Rosie, Marvin; Palatine R2 Schaumburg Sec9 O155a (1881) Chicago Tel. Roselle

Sunderlige, Orlo (Anna Thies) Ch Raymond; Barrington Barrington Sec15 T160a Mr. Fare (1894)

Sutton, James W. (Martha E. Shaw) Ch Dale E., Palatine R3 Palatine Sec2 T120a George Laner (1918)

Swartz, Charles C. (Anna Garlish) Ch Evelyn, Lawrence, Amanda, Wilkeis; Arlington Heights Wheeling Sec32 O50a (1878) Tel. Arlington Heights

Swenson, N. A. (Maggie Melzer) Ch Stella, Perry, Laffin, Charles; Glenview R1 Northfield Sec33 O30a (1891) Chicago Tel. Glenview

## T

Tatge, Herman (Matilda Lichthardt) Ch Elroy, Ramona; Bartlett Hanover Sec34 O135a (1879) Chicago Tel. Bartlett

Teegen, August (Annie Wetterman) Ch John, Rudolph; Des Plaines R2 Maine Sec10 O40a (1894)

Tegtmeier, D. Fred Mt. Prospect R1 Wheeling Sec27-26 T120a H. E. Tegtmeier (1889)

Tegtmeier, Fred (Lydia Bicknese) Ch Fred W., Lillie, Anna, Rosina, Martha, Edward, Walter, Alma; Itasca R1 Sec32 O80a (1910) Tel. Bensenville

Tegtmeier, Henry E. (Cathrine Miller) Ch D. Fred; Mt. Prospect Wheeling Sec27-26 O120a (1872)

Tegtmeier Bros., Henry and George Arlington Heights R1 Wheeling O25a (1866)

**Thake, Fred** (Bertha Becker) Des Plaines R1 Elk Grove Sec23 O34a (1874)

**Thake, Henry, Jr.** (Minnie Rhode) Ch Emma, Arthur, Elsie; Des Plaines R1 Elk Grove Sec24 O80a (1859)

**Thake, Louis Fred** and Alvina Thake, Father and Sister; Des Plaines R1 Elk Grove Sec14 O26a (1885)

**Thalmann, Anton** (Mary Weibler) Ch Marie M.; Glenview R2 New Trier Sec30 O13a T30a T. Teleander (1843) Chicago Tel. Wilmette

**Thalmann, Ben** (Elizabeth Wasnowski) Ch Rosina, Laura, Helen, Andrew, Edward; Glenview R2 New Trier Sec30 O6a T3a Mrs. R. Siler (1888)

**Thiede, Frank** (Emma Kublank) Ch Frank, Florence; Barrington R4 Barrington Sec16 O100a (1912)

**Thiemann, Arthur C.** (Meta Henke) "Willow Grove Dairy Farm" Roselle R1 Schaumburg Sec33 T90a Fred Thiemann (1888) Tel. Roselle

**Thies, August** (Tillie Scheve) Ch Mary; Itasca R1 Schaumburg Sec36 O40a (1903) Bell Tel. Roselle

**Thies, Edward** (Clara Fletche) Ch George, Clarence, Ella; Elgin R6 Hanover Sec12 O160a (1916)

**Thies, Fred H.** (Anna Warner) Ch Mary, Anna, Freda, \*Lizzie, \*Louisa, \*William, \*John; Barrington R4 Barrington Sec34 O120a (1857) Chicago Tel. Dundee

**Thies, Fred J.** (Julia Fisher) Ch Vivian P., Agnes L.; Arlington Heights R2 Wheeling Sec31 T93a Engle East. (1888) Bell Tel. Arlington Heights

**Thies, Henry F.** "Pine Grove Stock Farm" Itasca R1 Schaumburg Sec25 T120a Sophia Thies (1892)

**Thies, Henry J.** (Mary Schutje) Ch Fred; Palatine R1 Palatine Sec27 O128a (1867)

**Thies, John C.** (Elsie Schaler) Ch Emil; Barrington R4 Barrington Sec34 T80a Fred Thies (1889) Chicago Tel. Dundee

**Thies, Louis** (Edith Hartje) Ch Agnes, Louise; Elgin R6 Barrington Sec34 O160a (1870) Interstate Tel. Elgin

**Thies, Mrs. Regina** Ch Martha, Matilda, Edwin, \*August, \*George, \*Arthur, \*Herman; "Orchard View Farm" Itasca R1 Schaumburg Sec25 O120a (1892)

**Thies, Samuel J.** (Amelia Taylor) Ch Edmund; Elgin R5 Hanover Sec17-20 T90a Adolph Thies (1877) Interstate Tel. Elgin

**Thies, William T.** (Emma Battin) Ch Fred, Henry, Walter; Barrington R4 Barrington Sec34 T109a Fred Thies (1886) Chicago Tel. Dundee

**Thomas, Parker** (Pern Lawrence) Ch Mary, Robert; "Fitzsimons Farm" Shermerville Northfield Sec26 T23a Manager, Robert Fitzsimous (1891) Chicago Tel. Glenview

**Thurman, Henry** (Helena Swain) Ch Martha, William, Emil; "Pine Lawn Farm" Palatine R3 Palatine Sec19 O100a (1853)

**Thurnau, Mary Duval** Ch Henry, Herman, \*Carrie, \*William, \*George, \*Eddie; Bartlett Hanover Sec26 O12a (1883) Chicago Tel. Bartlett

**Thurnau, William D.** (Mary Keiser) Ch Edwin, Melinda; "Pine Lawn Farm" Palatine R3 Palatine Sec19 T100a H. Thurnau (1873)

**Tiedt, Edward** (Louise Bachmann) Ch Muriel, Rudolph, Wilfred; Hinsdale R3 Lyons Sec6S O12a T50a Mrs. Caroline Tiedt (1875)

**Tiedt, Frederic C.** (Amanda Prescott); Ch Ralph, Lawrence, Howard; "Tiedville Farm" Tiedville Lyons Sec6 O110a (1868) Bell Tel. Willow Springs

**Tiedt, Henry** (Maria Podewils) Ch Hattie, Lydia, Lula, Clara, Annie, Willie, Ella, Arthur; Hinsdale R3 Lyons Sec31 O70a (1864)

**Timmerman, August W.** (Dorothy Brun) Ch Dorothy, Grayce; "Sunmit Stock Farm" Palatine Sec21 T130a Joe Timmerman (1877) Bell Tel. Dundee

**Timmerman, Herman H.** (Anna Wachsung) Palatine R2 Palatine Sec27 T117a (1881) Tel. Palatine

**Todd, Frank** (Alice Perrott) Ch Nellie, Franklin, Lester, Mark, Roy; La Grange R2 Lyons Sec17 T10a D. Derks (1893) Chicago Tel. La Grange

**Tompson, Tom** (Dorothy Danelson) Ch Margaret, Blanche; Bartlett R1 Hanover Sec33 O24a (1915)

**Tonne, Alfred W.** (Ida Hachmeister) Gust Tonne, Brother; Bensenville R1 Elk Grove Sec34 T80a (1916) Bell Tel. Bensenville

**Tonne, Fred H.** (Dora Teimann) Ch Richard, Paulina, Albert, Emma; Bensenville R1 Elk Grove Sec33 O80a (1852) Tel. Bensenville

**Tonne, Theodore A. C.** Fred Tonne, Father; Bensenville R1 Elk Grove Sec35 T80a (1884) Ten. Bensenville

**Toppel, August** (Bertha Munzow) Ch Anna, Caroline; Palatine R1 Palatine Sec22 T80a Mr. Reick (1884)

**Toppel, Fred W.** (Alvina Popp) Ch Ella, Freda, Alma, Walter, Alvina; Barrington R4 Barrington Sec22 O10a (1879)

**Toppel, Henry** (Carrie Fund) Ch Mildred; Barrington R1 Barrington Sec1 Farm Hand Hammond Farm (1895) Chicago Tel. Barrington

**Trier, Henry** (Minnie Saxe) Ch Alvin, George, Henry, \*Amos, \*Julia, \*Will, \*Edward, \*Martha, \*Charles; Glenview R1 Northfield Sec5 O10a (1842) Chicago Tel. Shermerville

**Trimmer, Fred** (Alma Rockaus) Ch Henry, Cora, George, Mary, Adelle; La Grange R2 Lyons Sec9 T55a George Trimmersdorf (1883) Chicago Tel. La Grange

**Trost, Herman** (Emma Homeyer) Ch Emil, Anna; Roselle R1 Schaumburg Sec33 T125a John Homeyer (1881)

**Troyke, Herman R.** (Minnie Meyer) Ch Raymond, Ardella, George, Lydia, Lanora, Irvin; Palatine R2 Schaumburg Sec7 T175a George Meyers Est. (1900) Chicago Tel. Roselle

**Turner, Miss Julia P.** "Sylvan Dale Farm" Palatine R2 Palatine Sec35 O78a (1915) Bell Tel. Arlington Heights

**Tyler, C. W.** (Edith Torstenson) Bartlett R1 Hanover Sec35 T120a Louis Humberacht (1917) Chicago Tel. Bartlett

## U

**Unger, Joe** (Thresa Wagner) Ch Anna, Madeline, \*Elizabeth, \*Thresa, \*Joseph, Jr., \*Edward, \*Willie; Shermerville R1 Northfield Sec9 T40a Mrs. Walter (1870)

**Unruh, Charles, Jr.** (Anna Radtke) "Kerber Stock Farm" Dundee R1 Sec20 O22a Barrington Foreman, C. A. Kerber (1915) Chicago Tel. Dundee

**Uppadel, William** (Lillian Knoll) Ch Adeline, Esther; Prairie View R1 Northfield Sec6 T140a Victor Sauer (1856) Chicago Tel. Arlington Heights

## V

**Valkenburg, John** (Titia Siebenga) Ch Lieber; "Vaughan's Nursery" La Grange Lyons Sec8 T120a Foreman, Vaughan's Nursery (1907) Chicago Tel. Western Springs

**Valkening, Herman** (Emma Thies) Ch Ella, Lydia, Herman, \*Delia, \*Martha; Elgin R6 Hanover Sec26 O25a (1867) Chicago Tel. Bartlett

**Vanderkolk, Antony** (Louisa Vanderkolk) "North Shore Squab Farm" Kenilworth New Trier Sec29 O1a (1875) Chicago Tel. Wilmette

**Van Kooten, Lawrence** Ch Adrian, Johu; La Grange R1 Proviso Sec21 T27a Fester Est. (1913)

**Van Middlesworth, William** (Jennie Beckwith) Ch Arthur; Barrington R3 Palatine Sec18 T240a A. R. Church (1911)

**Varner, Earl** (Mellie C. Larson) Ch Verda B., E. Cleon, Grace B., Shirley B.; Shermerville R1 Northfield Sec4 T101a Dave Roodan (1916) Chicago Tel. Shermerville

**Vogter, L. K.** (Minnie Ropke) Ch Minnie, Harry, \*Nicholas, \*Bert, \*Mary, \*Phoebe, \*Fred; Melrose Park R1 Sec17 O7a T120a Mr. Bohlander (1900) Chicago Tel. Bellwood

**Vehrs, Gerhard Sr.** (Mary Lange) Ch Lizzie, Freda, Alma, Christ, Gerhard, Jr., Mary, Ella, Dora, Arthur, \*Adelle, \*Gustave, \*Lillian; Norwood Park R2 Maine Sec24 T24a Fred Hartman (1885) Bell Tel. Morton Grove

**Veldhuizen, Art** (Eva Veldhuizen) Ch Henry, Albert, Arthur, Henrietta, \*Bert, \*Kenalia, \*Eva, \*Mary; "Sunnyside Farm" McRose Park R1 Proviso Sec6 T25a Lucy Klass (1893) Chicago Tel. Maywood

**Veldhuizen, Gysbertus** (Bertha Schultz) Ch Harley; Melrose Park R1 Proviso Sec6 T45a William Pifers (1916) Chicago Tel. Maywood

**Veremes, John** (Jennie Saronponos) Ch William; Glenview S1 Northfield Sec18 T85a Farm Hand Henry Pierson (1906)

**Vial, Edmund R.** (Hattie Hoyt) Ch Ralph, H., Gordon L., Wilbur, Chester, Mary, Gertrude, \*Albert R., \*George E.; "Rotunda Dairy Farm" La Grange R2 Lyons Sec18 O3a T100a Robert Vial (1861) Chicago Tel. La Grange

**Vial, Eugene S.** (Nellie Craigmile) Ch Ruth, Paul E., Laura B.; "Laparn Farm" La Grange R2 Lyons Sec18 O162a (1866) Chicago Tel. La Grange

**Vial, Robert Ch Alice.** \*Mary, \*Edmond, \*Frederick, \*Eugene, \*Robert C.; La Grange R2 Lyons Sec18-17 O210a (1834) Chicago Tel. La Grange

**Vial, Robert C.** (Helen Stage) Ch Edmond E., Jane, Stanley; "Rosclavia Farm" La Grange R2 Lyons Sec18 T160a Robert Vial (1872) Chicago Tel. La Grange

**Viero, Henry** (Ida Leiwering) Ch Herbert; Melrose Park R1 Leyden Sec30 T90a Mrs. F. Kahle (1908)

**Vogt, Frederick Ch Henry, Matilda, Frederick, Jr., Charlie;** Palatine R3 Palatine Sec3 T333 J. W. Wilson Est. (1864)

**Vogt, William** (Amanda Werhane) Ch Alvina, Edwin, Esther, Amanda; Glenview R1 Northfield Sec30 T93a William Werhane (1889) Chicago Tel. Glenview

**Voigtmann, Ben** (Mamie Huel) Ch Tillie; Roselle R1 Schaumburg Sec32 T194a Augustine Voigtmann Est. (1906) Tel. Roselle

**Volberding, Henry** (Caroline Sauck) Hinsdale R2 Proviso Sec30 O141a (1854) Chicago Tel. Ella Grange

**Volberding, Herman** (Ella Kroeger) Ch Dora, Walter, Paul, Erwin, Clara, Herman; Hinsdale R2 Proviso Sec31 O120a T35a (1855) Chicago Tel. La Grange

**Volkening, August H.** (Augusta Katz) Ch Arthur, Wilbert, Lucile; Elgin R5 Hanover Sec13 O100a (1874) Chicago Tel. Bartlett

**Volkening, Mrs. Charles Ch Amalia, Ben, Emma;** Woodside Stock Farm" Palatine R2 Schaumburg Sec8 O160a (1873)

**Volkening, H. F.** (Martha Schween) Preston Clemence, Stephen; Elgin R5 Hanover Sec14 O60a (1882) Interstate Tel. Elgin

**Volkening, Fred Ch William F., \*Henry F., \*Ida, \*Alma;** "Hillsdale Farm" Elgin R5 Schaumburg Sec7 O160a (1863) Chicago Tel. Bartlett

**Volkening, Henry Palatine R1** Schaumburg Sec20 O160a (1902) Chicago Tel. Roselle

**Volkening, H. F.** (Martha Lichthardt) Ch Herman, Helen, Walter; Elgin R5 Hanover Sec15-16-9-10 O203a (1904) Chicago Tel. Bartlett

**Volkening, William "Hill Top Farm"** Elgin R5 Schaumburg Sec17 O160a (1893) Chicago Tel. Bartlett

**Volpp, Carl C.** (Louisa Ost) Ch Helen, Martha, Clara, Walter; Elgin R5 Hanover Sec17 O22a (1898) Interstate Tel. Elgin

**VonHartz, Ben H.** (Honore Lyons) Ch James W., Ben H., Jr.; Palatine R1 Palatine Sec34 T217a William Von Harz (1888) Bell Tel. Palatine

**Voss, Emil F.** (Matilda Pfeiffer) Ch Geo., Walter, Viola, Evelyn, Alice, Elenor; Morton Grove R1 Niles Sec18 T29a John Foss (1884)

**Voss, Mrs. Louise Ch Charles, Ida** Edward, Emer, Albert, Hanna, Gottfried, Theodor, Lizzie, Kathrine, Wilhelmine; Norwood Park R2 Maine Sec23 T25a Frank Whittington (1877)

**Vrega, Carl** (Caroline Deuter) Ch Fred, Paul, Reinhardt, Walter, Ida, \*Wilhelmina, \*Amelia, \*Bertha, \*Rudolph, \*Margaret; Elmhurst Proviso Sec6 T90a Blume Est. (1914)

## W

**Wadel, Mrs. Sofia Ch Frank, \*Henry, \*Annie, \*Louise, \*Reka, \*Mary;** Glenview R1 Northfield Sec3 T25a Wadel Est. (1893) Chicago Tel. Glenview

**Wagner, John** (Anna Lenz) Ch Margaret, Willie, Luella, Frank, John; Melrose Park R1 Leyden Sec29 O80a (1903)

**Wagner, Thomas** (Julia Brachtendorf) Ch Frank, Lucy, Rosie, Peter, Martin; Glenview R2 Northfield Sec25 O51a T65a Hemly Est. (1869) Chicago Tel. Dundee

**Wahls, Henry** (Maggie Kelley) Ch George, Rosie; Shermerville R1 Northfield Sec13 O36a (1874)

**Walbaum, August** (Minnie Ross) Ch Mabel, Clarence; Barrington R4 Barrington Sec16 O46a (1883) Chicago Tel. Dundee

**Walbaum, Eugene W.** (Martha Krahn) Ch Roland, Donald; "Sunny View Farm" Elgin R5 Hanover Sec18 T175a William Walbaum (1888)

**Walbaum, William** (Anna Jacob) Ch Emer, William, Jr., Selma, Alice, Matilda; Palatine R1 Palatine Sec26-25 T120a Mrs. M. Moehling (1883)

**Walbaum, William H.** (Emma Pfentge) Ch \*Eugene; "Sunny View Farm" Elgin R5 Hanover Sec18 O175a (1864)

**Walschlagler Bros.** (Amelia Walschlagler, Mother) "Green Lawn Farm" Barrington Sec27 O120a (1901) Chicago Tel. Dundee

**Walhausen, Walter** Barrington R4 Barrington Sec27-34 T200a Henry Walhausen (1911) Chicago Tel. Dundee

**Ward, Alfred B.** (Lottie Polykva) Ch Jane, Cecil; La Grange R2 Lyons Sec29 T190a W. N. Ward (1884) Bell Tel. Western Springs

**Ward, John** (Celia Haupt) Ch John N., Marton M.; Glenview R2 Maine Sec12 O1875a (1877) Bell Tel. Glenview

**Warner, Herman** (Hilda Johnson) Ch Ethel, Lester, Robert, James, Marion, Hilda, La Grange R2 Lyons Sec19 T228a John A. Cook (1869) Bell Tel. La Grange

**Warnke, Charles** (Minnie Grevenmeyer) Ch Edward, Albert, Ernst, Herman; Des Plaines R2 Maine Sec19 O815a (1902)

**Waschowiac, Valatine** (Stella Kazyewska) Shermerville R1 Northfield Sec13 O124a (1883)

**Wasser, Daniel** (Emma Russell) Ch Gilbert; Arlington Heights R1 Wheeling Sec7 T130a Nick Hinsberger (1879) Bell Tel. Arlington Heights

**Watson, J. V.** (Louisa) "Valley View Farm" Barrington R4 Barrington Sec4-9 O400a Herdsman Harold Day (1915) Chicago Tel. Barrington

**Wayman, Mrs. Elizabeth Ch John E. S.;** Arlington Heights R1 Wheeling Sec21 O40a (1888) Tel. Arlington Heights

**Wayman, Mrs. Jennie Ch George K., Walter J., Warren C., Queen, \*Emma, \*Cora;** Arlington Heights R1 Wheeling Sec21 O151a (1886) Tel. Arlington Heights

**Weber, John, Jr.** (Annie Muno) Ch John, Jr., Joseph, Annie, Clara, \*Laurence, \*Emma, \*Thresa, \*Robert; Des Plaines R2 Maine Sec12 T40a Ed. Schoeneberger (1885) Bell Tel. Morton Grove

**Weber, W. H.** (Elizabeth Weber) Ch William H., Emma, \*Elizabeth, \*Minnie, John, \*George; Shermerville R1 Northfield Sec16 O40a (1868)

**Wedel, Adolph and Paulina** "Wedel Estate Farm" Shermerville R1 Northfield Sec10 O20a (1871)

**Weidner, Adam** (Hattie Knittel) Ch Martin, Marie, Carl, Hubert, Gerald, Luella, Edith; Prairie View R1 Wheeling Sec3 O160a (1865) Tel. Arlington Heights

- Weidner, Bernard (Mamie Leikam) Arlington Heights R1 Wheeling Sec7 T160a J. B. Weidner (1895)
- Weidner, Frank (Mary Kreutzer) Ch Clara, Mildred, Leona, Harold, Irwin; Arlington Heights R1 Wheeling Sec5 O185a (1872) Bell Tel. Arlington Heights
- Weidner, George M. (Mary Dauer) Ch Thekla E. Olga D., Adella M., Victor C.; Arlington Heights R1 Wheeling Sec8 T80a Weidner Est. (1859) Tel. Arlington Heights
- Weidner, G. Anton (Elizabeth Gloden) Ch Wallerich A., Clemence P., Abinus I., Irainaeus O., Isabelle M., \*Anna E., \*Anton W. J., \*Susanna E., \*Cida C.; Arlington Heights R1 Wheeling Sec5 O21a (1872) Bell Tel. Arlington Heights
- Weidner, John B. (Susanna Rapp) Ch Alois, Agnes, Rose, Alfons, Cora, Raymond; Arlington Heights R1 Wheeling Sec4 O188a (1859) Bell Tel. Arlington Heights
- Weidner, John O. (Mollie Brown) Ch Alfred, Oswald, Lena, Rubert, Leona, Agatha, \*Paulina; Arlington Heights R1 Wheeling Sec6 O215a (1866) Bell Tel. Arlington Heights
- Weidner, Katie Ch Gust, Caroline, \*George, \*William, \*Katie, Elizabeth; Elgin R4 Hanover Sec32 O80a (1901) Chicago Tel. Elgin
- Weidner, Theodore G. (Anna Schmidt) Ch Peter A., Pankratz Quirine, Clarence, Louise, Gilbert, Leonard; Arlington Heights R1 Wheeling Sec5 O142a (1879) Bell Tel. Arlington Heights
- Weigel, Foster (Maud Cady) "Otis South Farm" Barrington R3 Barrington Sec13-14 O211a Foreman Otis Farm (1903) Chicago Tel. Barrington
- Weigle, Harry ("Lone Tree Farm") Barrington Palatine Sec6 T250a Manager, Otis Farm Company (1816) Bell Tel. Barrington
- Weise, Fred (Anna Bisner) Ch Raymond, Agnes, Paul; Roselle R1 Schaumburg Sec29 T100a Leisburg Est. (1880)
- Welnske, John (Anna Lauer) Ch Alvesia, Matilda; Mt. Prospect R1 Wheeling Sec3-10 O80a (1876) Tel. Arlington Heights
- Wells, Frank (Clara L. Barber) Ch Mildred; Elgin R6 Schaumburg Sec7 O73a (1917) Chicago Tel. Bartlett
- Wenderling, Andrew (Sofia, Sister) Ch Mary, Rose, John, Lillian, \*Katie, \*Leona; Shermerville R1 Northfield Sec22 T8a James Lockman (1904)
- Wendt, John H. (Emma Reichert) Ch \*Walter H. L.; Arlington Heights R2 Elk Grove Sec10 O101a (1871) Bell Tel. Arlington Heights
- Wendt, Otto C. (Ida Wendt) Ch Bernice; Des Plaines R2 Maine Sec22 T15; Gerhard Purgel (1885)
- Wendt, William (Bertha Schuler) Ch William, \*Martha, \*Emma; Barrington R4 Barrington Sec33 T81a Fritz Blaska (1911) Chicago Tel. Dundee
- Wendts, Henry (Sophia Engelking) Ch Clara, Hermina, Hilda, \*Henry; Arlington Heights R1 Elk Grove Sec19 T40a Henry Wendts, Sr. (1857)
- Wente, Fred (Bertha Hauercher) Ch George, Edwin, Martha, Elmer, Albert; "Hillside Farm" Palatine R1 Palatine Sec28 O160a (1862)
- Wente, George (Amanda Greve) Ch Harriet Marie; Barrington R4 Barrington Sec25 T105a Fred Wente (1892)
- Wente, Henry (Ida Schur) Ch Herman, Ester, Arthur, \*Martha, \*Amanda; Barrington R4 Barrington Sec10 O60a (1905)
- Wente, Herman H. (Alta Witt) Ch Orval J., Ardith L.; Palatine R1 Palatine Sec27 T80a Wente Est. (1887) Bell Tel. Palatine
- Werhane, Arthur (Anne Gardner) Ch Eleonora; Glenview R1 Northfield Sec29 T80a William Werhane (1888)
- Werhane, John Ch August H., \*John, Jr., \*William, \*Theodore; Shermerville R1 Northfield Sec3 O116a T11a A. A. Landy (1852)
- Werhane, John (Minnie Peters) Shermerville R1 Northfield Sec8 O40a (1870) Chicago Tel. Shermerville
- Werhane, John, Jr. (Freda Bucher) Ch Louis; Shermerville R1 Northfield Sec4 O60a T10a James Gellger (1879) Chicago Tel. Shermerville
- Werhane, William, Sr. (Mildred Anderson) Ch Alice, \*Henry, \*John, \*Louisa, \*Charles; Glenview R1 Northfield Sec27 O117a (1848) Chicago Tel. Glenview
- Werhane, William (Mary Blume) Ch Emma, \*Arthur, \*Amanda; Glenview R1 Northfield Sec30 O300a (1857)
- Werhane, William F. (Ella Clavy) Ch Hazel C., Mabel I., Alfred W., Ella C.; "Indian Hill Farm" Shermerville R1 Northfield Sec3 O59a (1862) Chicago Tel. Shermerville
- Werner, Casper (Sofia Lubach) Ch Sofia, Cathryn, Casper, Fred; "Cottonwood Farm" Shermerville R1 Northfield Sec16 T70a (1913) Chicago Tel. Shermerville
- Werner, Fred (Annie Koster) Ch Elsie, Hulda, Ella, Annie, Alvin, Viola; Norwood Park R1 Maine Sec33 O16a (1911) Des Plaines
- Werner, William (Hattie Lippert) Ch Florence, Emma; Des Plaines R2 Maine Sec22 T90a P. M. Hoffman (1886)
- Weseman, William J. "Weseman Homestead" La Grange R1 Proviso Sec33 T80a H. L. Weseman (1883) Chicago Tel. La Grange
- Weseman, Samuel (Matilda Nass) Ch Elmer, Harold, Everett, Mildred; "Deer Grove Dairy Farm" Palatine R3 Palatine Sec9 O95a (1883) Bell Tel. Palatine
- Wetendorf, John (Margaret Schroeder) Ch John, Elsie, Emil, Josephine, \*William, \*Augusta, \*Freda, \*Louise, \*Cathrine, \*Mary, \*Annie; Mt. Prospect R1 Wheeling Sec23 T118a F. Brockmann (1917) Tel. Arlington Heights
- Wetterman, Louis (Elsie Voss) Des Plaines R1 Maine Sec19 O36a (1886) Bell Tel. Des Plaines
- Wettermann, William (Sophia Menishausen) Ch Louis, Adolph, Robert, Alfred, Clara, John, Theodore, Gertrude, Martin, Edna; Des Plaines R2 Maine Sec10 O45a (1868) Bell Tel. Des Plaines
- Wheeler, Mrs. E. B. (Louisa Frederick) Ch Elbert, \*Amy, \*Ira, \*Aline, \*Fannie, \*Emily; "The Pines" Arlington Heights R2 Elk Grove Sec10 O70a (1868) Bell Tel. Arlington Heights
- Wichmann, Christ (Carrie Hecht) Ch Lydia; Barrington R2 Barrington Sec28 O80a (1870)
- Wichmann, Fred (Amelia Schaefer) Ch Martha, Lydia, Henry, Sarah "Hill Top Dairy Farm" Palatine R2 Palatine Sec19 O101a (1867)
- Wichmann, William (Ida Marohn) Ch Willie, Emil, Clara, Amanda, Albert, \*Thie; Dundee R1 Barrington Sec29 O123a (1864) Chicago Tel. Dundee
- Wichmann, William (Catherine Miller) Ch Cathrine; Mt. Prospect R1 Wheeling Sec13 T40a William Wichmann (1892) Tel. Arlington Heights
- Wichmann, William Sr. Ch William Jr., Fred, Edward, Katilda, Henry, Herman; Des Plaines R2 Maine Sec14 O102½a (1885) Tel. Mt. Prospect Grove
- Wick, John J. (Lydia Horenberger) Ch Bertha, George, Allen, \*Cathryn; Prairie View R1 Northfield Sec6 O40a (1897) Chicago Tel. Deerfield
- Wickham, Nichols (Margaret Whalen) "Oakwood Farm" Palatine R1 Palatine Sec34 O21½a (1883)
- Widel, Fred (Minnie Landkoff) Ch Edna, Fred, Jr., Elsie, \*Annie, \*Lizzie, \*Clara; Glenview R1 Northfield Sec30 O30a (1873)
- Wiegrefe, William (Gusta Beutjer) Ch Lillian, Helen, William, Lucille, Florence; Bensenville R2 Leyden Sec30 T100a Mrs. John Popp (1899)
- Wielandt, Edwin H. (Lydia Quentin) Palatine R3 Palatine Sec12 T11a William Reese (1918) Bell Tel. Palatine
- Wieland, W. H. (Hilda Anderson) Ch Loretta; "Seminary Farm" La Grange R1 Proviso Sec21-22 O80a Superintendent, Seminary Farm (1914) Chicago Tel. La Grange
- Wiemerslage, A. (Sophia Frick) Ch Esther, Arnold; Bensenville R2 Leyden Sec17 O60a (1877)
- Wiemerslage, William (Alma Dierking) Ch Gilbert, Evelin, Julius, Raymond; Bensenville R2 Leyden Sec17 O63a (1877)
- Wiese, John H. (Alwine Kretschmer) Ch Mark, Elroy, Elona, Wiendella, Esther, Vera; Roselle R1 Schaumburg Sec27 T100a H. Hitzeman (1902) Chicago Tel. Roselle
- Wiese, William (Margaret Dohl) Ch Eleanor, Edward; "Maple Leaf Farm" Roselle R1 Schaumburg Sec28 O120a (1876) Chicago Tel. Roselle
- Wilhelm, Henry (Marie Andersen) Ch Mildred, Fred, Jacob, Henry, Jr., Marie; Shermerville R1 Northfield Sec15 T58½a Nichols Est. (1917)

**Wilke, Ferdinand J.** (Clara Fielweber) Ch Mildred, Chester D.; Des Plaines R2 Maine Sec13 O20a T17½a John Calc (1882) Bell Tel. Morton Grove

**Wilke, Fred** (Wilhelmina Glade) Ch Emma, Albert, Matilda, Edwin, Gilbert, Richard; Palatine R2 Palatine Sec24 O100a (1873) Bell Tel. Arlington Heights

**Wilke, Henry** (Christine Neimeyer) Arlington Heights Palatine Sec24 O100a (1882) Bell Tel. Arlington Heights

**Wilke, William C.** (Ella Fielweber) Ch Wilbert, Richard; Des Plaines R2 Maine Sec15 O37½a T12½a David Fielweber (1880) Tel. Des Plaines

**Wilken, Henry** (Williamena Husberg) Ch William, Elizabeth, Alma, Masto, \*Henry, \*Fred, \*Carl; La Grange R1 Proviso Sec28 O4a (1868) Chicago Tel. La Grange

**Wilkening, Henry** (Bertha Kastning) Ch Millie, Ella, Henry; "Pleasant Valley Farm" Roselle R1 Schaumburg Sec35 O100a (1864) Tel. Roselle

**Wilkening, William D.** (Emma Greve) Ch Selma, Sarah, Cora, Walter; "Willow Spring Dairy Farm" Palatine R2 Schaumburg Sec10 O115a (1866) Chicago Tel. Roselle

**Wille, Conrad** (Sophia Hartman) Ch Sophia, Flicia, Amanda, Herman, Edward, Fred, Emil; "Wille Home Farm" Roselle R1 Schaumburg Sec33 O13a (1864)

**Wille, Conrad** (Della Mouching) Ch Wilma; Des Plaines R1 Elk Grove Sec25 T100a Fred Wille (1894) Tel. Arlington Heights

**Wille, Herman** (Mary Hartman) Ch Eleonora, Walter, Amanda, \*Lucy, \*Alfred, \*Martin; "Fertile Acres Farm" Roselle R1 Schaumburg Sec29 O100a (1872) Tel. Roselle

**Wille, Herman W.** (Martha Senne) Ch Herbert; Des Plaines R1 Maine Sec19-20 O20a (1875)

**Wille, John** (Ida Shuld) Ch Embert, Esther, Harry; Des Plaines R1 Elk Grove Sec25 O40a T20a (1879) Tel. Arlington Heights

**Wille, Martin** (Ella Zehler) Ch Viola, Helen; Des Plaines R1 Maine Sec20 T81a William Segers (1889)

**Wille, William C.** (Emma Behrens) Ch Franklin, Alma, Theodore; "Maple Grove Farm" Arlington Heights R2 Elk Grove Sec23 O67a (1883) Bell Tel. Arlington Heights

**Wille, William M.** (Minnie Kohne) Ch Frederick, Edwin, Alma, Elsie; Palatine R2 Schaumburg Sec9 O120a (1869) Chicago Tel. Roselle

**Willert, Emil F.** (Emma Johans) Ch Raymond, Erwin, Arthur; Des Plaines R2 Maine Sec15 T22a Henry Jaacks (1888)

**Willert, John** (Minnie Meier) Ch Henry, Gerhard, Kanke; Glenview R1 Northfield Sec8 O107a (1893) Chicago Tel. Shermerville

**Willert, W.** (Leona Whitney) Ch Rosie, \*Arthur, \*Zeda, Shermerville R1 Northfield Sec9 T2a Illinois Brick Co. (1911) Chicago Tel. Shermerville

**Wille, Henry** (Ida Burmester) Ch Irma, Wilbur; Bensenville R2 Elk Grove Sec25 T04a Fred Wille (1890)

**Wille, William F.** (Ella Powlworth) Ch Erwin, Laura, Laurence; Arlington Heights R2 Elk Grove Sec29 T115a George Scharringhansen (1880) Tel. Bensenville

**Willigan, George** (Mary Lendke) Ch Anna, Mabel, Marie, Ruth, Elizabeth, Amelia, \*Mamie; Elgin R6 Hanover Sec O118a (1916) Interstate Tel. Elgin

**Willington, Charles E.** (Nettie Haley) Ch Pearl, Ethel, Hazel, Roy, Alden, Violet; "Sunny Crest Farm" Barrington R3 Palatine Sec18 T25a Edward Landwer (1910)

**Wilson, Frank** (Christine Johnson) Ch Herbert G., Dorothy, Harry; "Elmwood Place Farm" Winnetka "New Trist" Sec29 T15a Gardner Rush C. Butler (1900) Chicago Tel. Winnetka

**Wilson, George J.** (Sophia Tegemeier) Ch Ruth, Albert; Palatine R1 Palatine Sec22 O79a (1868)

**Wilson, John R.** (Elma Porter) Ch Dorothy, Boyd, Elizabeth, Harriett, Robert; "Hillside Stock Farm" Hillside Proviso Sec8 T145a Porter Est. (1901) Chicago Tel. Maywood

**Windheim, Henry** (Mary Windheim, Sister) Palatine Palatine Sec11 O80a (1874)

**Winkelhake, Henry C.** (Lena Gieske) Henry F., Fred, Renate, Frank, Mary, Moma; "Maple Center Dairy Farm" Palatine R1 Schaumburg Sec14 O100a (1875) Tel. Roselle

**Winkelhake, Herman H.** (Alvena Hattendorf) Ch Hermiena, Herman, Louis; "Winkelhake Homestead" Palatine R1 Schaumburg Sec14 O140a (1882) Tel. Roselle

**Winkelmann, Edward** (Anelia Mehlhop) Ch Elmer, Elsie, Alvin, Allen; William, Oscar, Gertrude, Ellen, Esther, Irwin; Des Plaines R1 Elk Grove Sec13 T80a J. H. Moellenkamp (1900) Bell Tel. Arlington Heights

**Winkelmann, Fred** (Bertha Hahnfeldt) Ch Fred, Herman, Tillie, Carrie, Edward, Frieda, \*William, \*Henry, \*Martha; Arlington Heights R2 Elk Grove Sec15 T133a Edward Busse (1887) Bell Tel. Arlington Heights

**Winkelmann, Henry** (Caroline Deering) Ch Edwin; Glenview R1 Northfield Sec19 O60a (1883) Chicago Tel. Shermerville

**Winkelmann, Henry G.** (Lena Kolze) Ch Rosa, Irene, Edwin, Elmer, \*Lizzie, \*Martha, \*Ledy, \*Alma, \*Amanda, \*Willie, \*Henry; Bensenville R2 Leyden Sec17 O100a (1877) Chicago Tel. Bensenville

**Winkelmann, William** (Mary Rohlfes) Ch Emil, William Jr., Amanda, Clara, Edna, Louis, Otto; Bensenville R2 Elk Grove Sec16 O120a (1882) Chicago Tel. Bensenville

**Winkelmann, George B.** (Margaret Reetz) Des Plaines R1 Maine Sec28 T40a Fred Winkelmann (1882)

**Winkelmann, William** (Hazel Longfield) Ch Ervin; Bensenville R2 Leyden Sec18 O20a T20a Henry Winkelmann (1888) Chicago Tel. Bensenville

**Wisler, Otto** (Mary Spoll) Norwood Barrington R2 Maine Sec25 O12a (1884)

**Witberger, Charles** (Bertha Hinze) Ch William, Alma, Herman, \*Alvina, \*Ida; Palatine R2 Schaumburg Sec10 O160a (1852) Chicago Tel. Roselle

**Witt, August** (Matilda Meyer) Ch Willie, Lillie, Sophia, Tillie, Henry, Louis, Amanda, Laura, Ruth, \*Fred, \*Ella; Barrington R4 Barrington Sec26-27 O120a (1883) Chicago Tel. Dundee

**Witt, Charles J.** (Mary Komps) Ch Elmer, \*Fred, \*Edward, \*Hugh; Arlington Heights R1 Wheeling Sec10 T40a Gust Belke (1868) Tel. Arlington Heights

**Witt, Fred** (Emma Bumbgardner) Ch Raymond, Helen, Emily; Palatine R2 Palatine Sec29 T205a Charles La Bahn (1886)

**Witt, Fred** (Mary Hertel) Ch Carl; Glenview R1 Northfield Sec3 T10a John Kuggenmeister (1881) Chicago Tel. Glenview

**Witt, Louis** (Minnie Lagermann) Ch Frank F.; Wheeling Wheeling Sec12 T87a Carrie Morris (1885) Tel. Arlington Heights

**Witte, Henry, Sr.** (Mary Ahrens) Ch Ernst, Henry Jr., Fred, Clara; Morton Grove R1 Niles Sec17 O16a T8a Forest Preserve (1879)

**Witte, William J.** (Minnie Deyerman) Ch Elmer, Adeline, Wesley, Wilbert; "Progressive Dairy Farm" Palatine R3 Palatine Sec10 O40a (1902) Bell Tel. Palatine

**Wittenberg, Henry C.** (Anna Linneemann) Ch Grace; Palatine Palatine Sec9 T106a Henry Wittenberg (1892) Bell Tel. Palatine

**Wittenberg, William J.** (Mary Peck) Ch Lilla, Charles, William; "Cedar Lawn Dairy Farm" Palatine R2 Palatine Sec16 O40a (1875)

**Witthuhn, John** (Freda Pawaldt) Ch Willie, Loma, \*Henry, \*Marie; Elgin R6 Hanover Sec24-25 O160a (1914)

**Wittmer, Charles** (Melani Munk) Ch Melani, Josie, Emily, Rose, Henry, Charles; La Grange R1 Proviso Sec1 O40a (1892) Chicago Tel. Bellwood

**Wojas, William** (Violet Ksrajkievicz) Ch Julia, Sophia, Victoria, John, Bruno, Peter, Anna, \*Mary, \*Minnie, \*Edward; Melrose Park R1 Proviso Sec9 O12a (1915)

**Wolf, Albert** (Nina Harder) Ch Otto; Shermerville R1 Northfield Sec2 T100a C. Harder (1873)

**Wolf, John** (Katherine Boahland) Ch Peter, George, Theresa, \*John, \*Lawrence, \*Charley, \*Joseph; Melrose Park R1 Proviso Sec8 O36a (1867) Chicago Tel. Maywood

**Wolf, John J.** (Carric Hinz) Ch John L., Arthur J., Bernice D.; Arlington Heights R1 Wheeling Sec16 O80a (1888)

**Wolf, Louis** Arlington Heights R1 Wheeling Sec16 O80a (1888)

**Wolf, Mrs. Lena** Ch John, \*August, \*Lillie, \*Albert, \*Alfred, \*Ella, \*Reine; Shermerville R1 Northfield Sec2 O40a T20a August Hohlfelder (1845)

**Wolter, Albert** (Bertha Bornack) Ch Clarence, Helen, Lawrence, Herbert; Arlington Heights R2 Elk Grove Sec33 T90a Louis Heimsoth (1914) Bell Tel. Bensenville

**Wolter, August** (Louisa De Nance) Ch Freda, Rose, Christian; Norwood Park R2 Niles Sec19 O58a (1898)

**Wolter, August** (Bertha Haselmann) Ch Amanda, Otto, Malinda, Henry, Dorothy, \*Alvina, \*Tene; Bensenville R2 Elk Grove Sec26 O60a (1888)

**Wolter, Emil** (Ida Behrens) Ch Harry, Laura, Hilda, Rosa, Theodore, Alma, Ruth; Bensenville R1 Elk Grove Sec35 T76a Otto Landmeier (1898) Tel. Bensenville

**Wolters, John** (Mary Sternberg) Ch Clarence, Laura, Elmer, Leonard; Norwood Park R2 Niles Sec19 T38a August Wolters (1881) Bell Tel. Morton Grove

**Wolthausen, Henry** (Julia Scheible) Ch Gladys, Ethel, Arthur, Mabel, Helen, \*Alma, \*Walter, \*Ervin; Barrington R1 Barrington Sec2 O117a (1888)

**Wozach, Charles** (Bertha Fick) Ch Robert, Clarence, Hildegard, Elsie; Melrose Park R1 Leyden Sec29 T18a August Schmidt (1888)

**Wozach, Robert** Ch Theodore, \*Adolph, \*Amelia, \*Robert, \*Hulda, \*Charley, \*Lena, \*Willie, \*Mabel, \*Elizabeth; Bensenville R2 Leyden Sec18 T95a Charles Blume (1913) Chicago Tel. Bensenville

**Wozach, William** (Elizabeth Royel) Ch Mildred; Bensenville R2 Leyden Sec18 T95a Carl Blume (1890) Chicago Tel. Bensenville

**Wrede, August** (Sophia Kohlman) Ch Charles, \*August, \*Willie, \*Otto, \*Louis; Hinsdale R2 Proviso Sec19 T75a Ernst Meyer (1858)

**Yonkman, Frank** (Jennie Zylema) Ch Anna, Minnie, Frank; La Grange R1 Proviso Sec21 T52a De Young (1916)

**Youngstrom, Halmar** "Richmond Hill Farm", Barrington R4 Barrington Sec1 T43a Foreman Cushman Farm (1911) Chicago Tel. Barrington

**Zick, Mrs. Ricka** (Ricka Trimmer) Ch Louis, August, Cora, Pauline, Frieda, Henrietta, \*Anna, \*Matilda, \*Elizabeth; La Grange R2 Lyons Sec30 T122a John Hanson (1882)

**Zierk, John** (Emma Ben) Ch George, \*John, \*Frank; "C. P. Todd Holstein Dairy Farm" Dundee R1 Barrington Sec29-32 T156a C. P. Todd (1908) Chicago Tel. Dundee

**Zierk, John, Jr.** (Laura Rohrsen) Palatine R3 Schaumburg Sec8 T171a Fred Schmemann (1907)

**Zinn, Frank E.** Palatine R1 Palatine Sec28 O120a (1915)

**Zitzka, August** (May Miller) Ch Charley, Louisa, Amanda, Emma, August, Arthur; Hinsdale R2 Proviso Sec31 T240a Forest Preserve (1917) Chicago Tel. La Grange

**Zoellick, Albert J.** Des Plaines Maine Sec22 T45a Manager John Schultz (1895) Tel. Des Plaines

**Zoellick, Charles H.** (Rosetta Meinshausen) Ch Hellen, Carl, Ernest, Rupert; "Locust Dairy Farm" Palatine R3 Palatine Sec9 O62a (1883) Bell Tel. Palatine

**Zoellick, Fred** (Marie Mahn) Ch Louisa, Marie, Edward, Hulda, \*George, \*Herman, \*Fred Jr., \*Martin, \*Rudolph, \*Richard; "Lone Creek Sec5 O80a (1885)

**Zujewski, Adam** (Julia Zeyaemna) Ch Eleanor; Des Plaines R2 Maine Sec13 T17a A. Geweke (1910) Bell Tel. Morton Grove

Y

**Yelk, Andrew** (Maggie Biesman) Ch Robert, Helen, Andrew, J. D.; Morton Grove R1 Niles Sec16 O5a T10a Mrs. E. Bauman and I. M. Silverson (1867)

Z

**Zaehler, Mrs. Minnie** Ch Hugo, Ida, Walter, Louis; Norwood Park R1 Maine Sec34 O39a (1891)

**Zelk, John** (Louisa Zelk) Ch Minnie, Lena, Gustie, Hanna, \*Freda, \*Charley, \*Lucy, \*John, \*William; Norwood Park R1 Maine Sec34 O27a T8a August Stelmann (1882) Tel. Park Ridge

